

## PREMIUM LIST

Friday, June 14, 2024

Saturday, June 15, 2024

Sunday, June 16, 2024

99th, 100th, 101st, & 102nd All-Breed  
Dog Shows & Obedience Trials  
39th & 40th Rally Trials

**CHERRY  
CAPITAL CLASSIC**  
TRAVERSE CITY, MICHIGAN



# Premium List



## GRAND TRAVERSE KENNEL CLUB

*Licensed by the American Kennel Club*



### Cherry Capital Classic

#### Friday, June 14, 2024

Conformation with Junior Showmanship #2024103401<sup>1</sup> ▪ Rally Trial 1 #2024103429

Conformation with Junior Showmanship #2024103402<sup>1</sup> ▪ Rally Trial 2 #2024103430

**AKC National Owner-Handled Series Show 2**

**Best Veteran in Show Competition Friday Show 1**

<sup>1</sup>Entry Limit 600

#### Saturday, June 15, 2024

Conformation with Junior Showmanship & Obedience #2024103403

**AKC National Owner-Handled Series**

4-6 Month Beginner Puppy Competition #2024103405

#### Sunday, June 16, 2024

Conformation & Obedience #2024103404

**AKC National Owner-Handled Series**

---

### NORTHWESTERN MICHIGAN FAIRGROUNDS

3606 Blair Townhall Road

Traverse City, MI 49685

---

Unbenched. Show & Trial Hours: 7:00am to 5:00pm Each Day

Friday rally trials will run consecutively.

All toy breeds will be judged indoors. All other judging will be outdoors under cover.



**AMERICAN  
KENNEL CLUB®**

CERTIFICATION Permission has been granted by the American Kennel Club for the holding of this event under the American Kennel Club rules and regulations.

**GINA M. DINARDO, Executive Secretary**

---

**ENTRIES OPEN 12 NOON THURSDAY, APRIL 18, 2024.** Entries that are received prior to this date and time will be returned.

**ENTRIES CLOSE WEDNESDAY NOON, MAY 29, 2024** or when the limit has been reached, if reached prior to this date at Superintendent's Office. After which time entries cannot be accepted, cancelled, altered or substituted except as provided for in Chapter 11, Section 6 of the Dog Show Rules.

**When a dog is entered in more than one class under an event number, the highest priced class is considered the first entry.**

- Please put Breed and Name of Show on Check or Money Order •

**MAIL ENTRIES WITH FEES MADE OUT TO:**

**Foy Trent Dog Shows, PO Box C, Sturgeon, MO 65284**

Entries are also accepted online at [www.foytrentdogshows.com](http://www.foytrentdogshows.com)

Office Hours: Monday-Friday, 8:00am to 4:30pm Central

## Entry Fees - Each Event

(See Notice to Exhibitors for AKC Fees)

### CONFORMATION

First Entry of a Dog Unless Otherwise Specified .....	\$34.00
Each Additional Entry of the Same Dog .....	\$28.00
Puppy Classes .....	\$34.00
Veteran Classes .....	\$27.00
Junior Showmanship (ONLY).....	\$18.00
Junior Showmanship (as an additional entry).....	\$12.00
4-6 Beginner Puppy Competition.....	\$15.00

### OBEDIENCE/RALLY

First Entry of a Dog Unless Otherwise Specified .....	\$30.00
Each Additional Entry of the Same Dog .....	\$25.00
Optional Titling Obedience Classes.....	\$22.00

In Obedience and Rally Classes requiring jumps, entries MUST include the Dog's Jump Height

Transfers will be allowed at this trial per AKC regulations

PLEASE NOTE: Request for refunds for bitches who come in season after entries close must be made in writing, accompanied by a veterinarian's certificate, and presented to the Superintendent no later than 30 minutes prior to the start of judging.

New Exhibitor Briefing Saturday. Visit the Superintendent or Club table for details.



## Foy Trent Dog Shows LLC

AKC Annually Licensed Superintendents:

James Davis • Julia Foster-Hess

Caleb O'Brien • Foy Trent • Susan W. Trent

P.O. Box C, Sturgeon, MO 65284

(573) 687-2101 • [www.foytrentdogshows.com](http://www.foytrentdogshows.com)



# Join us in celebrating our **100<sup>TH</sup> SHOW**

**Friday, June 14th:** Stop by the Grand Traverse Kennel Club table to pick up your Traverse City Original Cherry Chocolate Chip Cookie and get *a chance to win a special 100th Cherry Capital Classic Anniversary prize!*

**Saturday, June 15th:** During the Groups and Best in Show judging, join us at the GTKC at our club table for a sparkling juice and cheese party and *another chance to win a special prize!*

**Sunday, June 16th:** Celebrate the final day of the 100th Cherry Capital Classic and let us show our appreciation to all of our participants with a delicious piece of cake.

# Veterinarian On Call with 24 Hour Service

## Bay Area Animal Hospital

844 East Front St., Traverse City, MI49686  
231-922-0911

*Exhibitors should follow their veterinarian's recommendation to assure their dogs are free of internal and external parasites, any communicable diseases, and have appropriate vaccinations.*

### **AED (Automated External Defibrillator)**

AED will be located on the Exterior Wall  
of the Fairgrounds Office

## Official Photographer

### **Skibinski Photography • Robert J. Skibinski**

10766 Hanley St., Crown Point, IN 46307

219-755-0765 • [skibinski2@aol.com](mailto:skibinski2@aol.com) • [www.skibinskiphoto.com](http://www.skibinskiphoto.com)

*Only the official photographer may take win pictures.*

**There will be NO food available at this show.**

## CATALOG ADVERTISING

**Full Page: \$55    Half Page: \$35**

Camera-Ready artwork required otherwise design fees will apply.

**DEADLINE: MAY 3, 2024**

Contact: Julie Tripp, 231-218-8258 • [tripplabradors@gmail.com](mailto:tripplabradors@gmail.com)



## **HEALTH CLINIC on August 24, 2024**



at North Ed Career Tech  
880 Parsons Rd, Traverse City, MI 49686

Basic & Advanced Cardiac Exams: Dr. Sarah E. Achen, DVM, DACVIM  
CAER Eye Exams: Dr. Andras M. Komaromy DVM, PhD, DACVO, DECVO, FARVO

*More information will be available on our  
webpage [www.grandtraversekennelclub.com](http://www.grandtraversekennelclub.com) and our FB page in the future.*

## Ribbon/Rosette Prizes

### Regular Classes

First Prize	Blue
Second Prize	Red
Third Prize	Yellow
Fourth Prize	White
Winners	Purple
Reserve Winners	Purple & White
Best of Winners	Blue & White
Best of Breed/Variety	Purple & Gold
Best of Opposite Sex to	
Best of Breed/Variety	Red & White
Select Dog/Bitch	Light Blue & White

### Non-Regular Classes

First Prize	Rose
Second Prize	Brown
Third Prize	Light Green
Fourth Prize	Gray
Best Junior Handler	Rose & Green
Reserve Best Junior	Rose & Gray
Best of Breed	Orange
Best of Opposite	
Sex to Best of Breed	Lavender
Best in Miscellaneous	Pink & Green
Best 4-6 Mo Beginner Puppy	Orange
BOS 4-6 Mo Beginner Puppy	Lavender

### Variety Groups

First Prize	Blue
Second Prize	Red
Third Prize	Yellow
Fourth Prize	White
Best in Show	Red, White, & Blue
Reserve Best in Show	Green, Blue & Red

Best of Breed/Variety NOHS	Maroon
NOHS Group 1	Neon Pink
NOHS Group 2	Neon Green
NOHS Group 3	Teal
NOHS Group 4	Cream
Best in Show NOHS	Turquoise
Reserve BIS NOHS	Light Green

## Classifications

### Regular Classes for Dogs & Bitches

Puppy	Bred-by-Exhibitor Puppy
6 months & under 9 months	Bred-by-Exhibitor Adult
9 months & under 12 months	American Bred
Twelve to Eighteen Months	Open
Amateur Owner Handler	WINNERS

### Best of Breed (Variety) Competition

*The above classifications are provided for all breeds (and varieties). Additional divisions, (i.e. age, color, or weight) are in the breed list and must be indicated on the entry.*

## Open Class Divisions

**Retrievers (Labrador):** Black; Chocolate; Yellow

**Dachshunds (all three varieties):** *Miniature* - 11 lbs. & under; 12 months old or over; *Standard* - over 11 lbs.; 11 lbs. & under if less than 12 months old

**Boxers:** Brindle; Fawn

**Bullmastiffs:** Brindle; AOAC

**Doberman Pinschers:** Black, AOAC

**Giant Schnauzers:** Black; Pepper and Salt

**Great Danes:** Black; Blue; Brindle; Fawn; Harlequin; Mantle; Merle

**St. Bernards:** Longhaired; Shorthaired

**Pekingese:** Open, Under 8 lbs. if 12 Months Old or Over; Open, 8 lbs. and Over (and Under 8 lbs. if less than 12 Months Old)

**Pugs:** Black; Fawn

**Boston Terriers:** Under 15 lbs.; 15 lbs. & over

**Chinese Shar-Pei:** Brush Coat; Horse Coat

**Chow Chows:** Black; Red; Any Other Color

**Dalmatians:** Black Spotted; Liver Spotted (*for Dalmatian Specialties only*)

**Xoloitzcuintli:** *Toy*-10-14 inches; *Miniature*-over 14-18 inches; *Standard*-over 18-23 inches

**Australian Shepherds:** Black; Blue Merle; Red; Red Merle

**Collies (Rough):** Blue Merle; Sable & White; Tri-Color; White

**Shetland Sheepdogs:** Sable & White; AOAC

## Miscellaneous Breeds

*There will be Puppy, Bred By Exhibitor, & Open Classes for each of the Miscellaneous Breeds in each sex. Puppy and Bred-By classes will be divided by age if all-breed classes are divided.*

Winners from these classes will compete for Best of Breed and Best of Opposite Sex to Best of Breed in each breed. Each Miscellaneous Best of Breed winner shall be eligible to compete for Best in Miscellaneous Class. All entries for Best in Miscellaneous Class shall be made after judging of the individual Miscellaneous breed classes. In the event that the owner of a dog designated Best of Breed shall not exhibit the dog in the Best of Miscellaneous Class Competition, no other dog of the same breed shall be allowed to compete. There shall be no further competition for dogs entered in the Miscellaneous Class. Ribbons shall conform to Chapter 5, Section 2 of AKC Rules.

### Non-Regular Classes Involving Single Dog Entries

For All Breeds - Friday Show 1 Only

#### Veterans

Combined class for dogs & bitches seven (7) years & over.

## SPECIAL ATTRACTIONS

### Best Veteran in Show Competition

Friday Show 1 Only

Judge: Mr. Dana Cline

The Grand Traverse Kennel Club, as part of its All-Breed Show 1 on Friday, will hold a Best Veteran in Show Competition. Competition will be for Best Veteran in Breed/Variety and Best Veteran in Show. There will be NO Veteran Group Competition.

During the course of judging, the assigned judge will select a Best Veteran in Breed/Variety. Dogs and bitches in this combined class MAY BE altered and WILL NOT compete for the points or in Regular Best of Breed Competition. This will be judged AFTER Best of Breed/Variety judging. All Best Veteran in Breed/Variety winners will compete for Best Veteran in Show.

### 4-6 Month Beginner Puppy Competition

The Four-to-Six Month Puppy competition shall be for dogs that are four months of age and over but under six months on the day of the event. Classes will be offered for breeds and varieties and divided into Groups as described in Chapter 3, Section 1 of the *Rules Applying to Dog Shows* and the Miscellaneous Class breeds as listed in Chapter 3, Section 23. The Miscellaneous class competition will be the equivalent of Group competition and the winner will be eligible to compete in Best Four-to-Six Month Puppy in Show. The FSS competition will be the equivalent of Group competition and the winner will be eligible to compete in Best Four- to-Six Month Puppy in Show.

**Entry and eligibility requirements include:**

- The Four-to-Six Month Puppy event may be offered at licensed or member dog shows at the option of the show giving club.
- Four-to-Six Month Puppy Competition must be listed in the premium list, entry form and judging schedule, if offered.
- AKC registration number or an AKC litter number will be required for all entries of an AKC recognized breed as listed in Chapter 3, Section 1 of the Rules Applying to Dog Shows.
- A foreign born dog may enter this class if they are registered in the country of origin.
- FSS number or FSS registered litter number will be required for Miscellaneous and FSS breed entries.
- All entrants are to be vaccinated (including rabies) in accordance with their veterinarian's protocol.
- Dogs that are owned or co-owned by a professional handler may compete in this class, but must be handled by a non-professional handler. *Professional handlers are defined as any person who belongs or has belonged to a professional handlers' organization, distributed rate cards, or otherwise advertised or represented themselves as handling dogs for pay within the last five years. Dogs may not be exhibited by current assistants and household members of a professional handler.*

**AKC National Owner-Handled Series**  
Please See [www.AKC.org](http://www.AKC.org) For Eligibility & Requirements



"DON'T FORGET TO CHECK THE OWNER-HANDLED BOX ON THE ENTRY FORM IF ENTERING THIS COMPETITION."



Obedience & Rally open to all AKC-Recognized Breeds & All American Dogs

## OBEDIENCE CLASSES

### OBEDIENCE ENTRIES PER AKC RULES & REGULATIONS PER TRIAL

Jump Heights in all applicable classes must be included on entry form.  
Jump Height Order will begin with 36" and will be in descending order.

#### Regular Classes

Novice A, Novice B, Open A, Open B, Utility A, Utility B

#### Optional Titling Classes

Beginner Novice A, Beginner Novice B, Graduate Open, Versatility

## RALLY CLASSES

### RALLY ENTRIES PER AKC RULES & REGULATIONS PER TRIAL

#### Rally Regular Classes

Novice A • Novice B • Intermediate  
Advanced A • Advanced B  
Excellent A • Excellent B • Master • Choice

Transfers will be allowed at these Trials per AKC Regulations

## Obedience Trials and Rally Trials

### Rally Ring Size 40'x50'

In Obedience and Rally Classes requiring jumps, entries MUST include the Dog's Jump Height  
Obedience and Rally Classes with Jumps will be judged in Descending Order beginning with 16"  
Qualifying Score Required For All Prizes

Transfers will be allowed at this trial per AKC regulations

PLEASE NOTE: Request for refunds for bitches who come in season after entries close must be made in writing, accompanied by a veterinarian's certificate, and presented to the Superintendent no later than 30 minutes prior to the start of judging. Club will retain a \$10.00 processing fee.



# JUNIOR SHOWMANSHIP COMPETITION

**Novice Junior 9 & under 12 yrs • Open Junior 9 & under 12 yrs**

**Novice Intermediate 12 & under 15 yrs • Open Intermediate 12 & under 15 yrs**

**Novice Senior 15 & under 18 yrs • Open Senior 15 & under 18 yrs**

**Master Class**

**Novice Class** - shall be for boys and girls who are at least 9 years old and under 18 years old on the day of the show and who at the time entries close have not won three (3) first place awards, with competition present, in a Novice Class. A first place in Novice without competition leading to a Best Junior award with competition would count as one win towards moving to Open at a licensed or member show. Junior Handlers who win a third Novice Class with competition, if a win in Novice leads to a Best Junior with competition present it will count as one win towards moving to Open, after the closing of entries for a show are required to transfer their entry from the Novice Class to the Open Class by notifying the Superintendent or Show Secretary prior to the judging of the class at the show.

**Open Class** - shall be for boys and girls who are at least 9 years old and under 18 years old on the day of the show and who have won three (3) first place awards in a Novice Class or if a win in Novice leads to a Best Junior with competition present it will count as one win towards moving to Open in a licensed or member show.

**Master Class** - will be for boys & girls who are at least 9 years old and under 18 years old on the day of the show, and who have won 10 Best Junior wins with competition. The calendar for this class will be consistent with the eligibility dates for the AKC National Championship. All Juniors meeting the criteria for this class are required to enter the Master Class and must change their entry the day of the show if entries have already closed. Once the eligibility time frame for that year has passed all participants return to the Open Class to complete for the following year.

No entry may be changed or cancelled unless notice of the change or cancellation is received in writing by the Superintendent or Show Secretary named in the premium list to receive entries, prior to the closing date and hour for entries, except that a correction may be made from one age division to another, as well as, move from Master to Open or Open to Novice if a win has been disallowed or the Junior miscalculated number of placements, provided this transfer is made by the Superintendent or Show Secretary prior to the judging of the class at the show.

**NOTICE: Junior Handlers must include their AKC JUNIOR HANDLER NUMBER on each entry.**

You may obtain your junior identification number by calling the AKC, Judges Education Department (919) 233-9767.

## USE OF RAMPS

A judge requesting the use of a ramp must give notice to the show superintendent/show secretary prior to judging. AKC approval is not required.

The entire entry in a breed is to be examined in the same manner (ground, table, or ramp).

At the discretion of the judge, the following breeds may be judged on the ground or on a ramp through all levels of competition including Group and Best in Show judging: Retrievers (Nova Scotia Duck Tolling, Spaniels (American Water), Spaniels (Boykin), Spaniels (English Springer), Spaniels (Field), Spaniels (Welsh Springer), Grand Basset Griffon Vendéen, Whippet, German Pinscher, Standard Schnauzers, American Staffordshire Terriers, Irish Terriers, Soft Coated Wheaten Terriers, Staffordshire Bull Terriers, Finnish Spitz, Australian Cattle Dog, Entlebucher Mountain Dog, Finnish Lapphund, Icelandic Sheepdogs, Norwegian Buhund, Polish Lowland Sheepdogs, Spanish Water Dogs, Basset Fauve de Bretagne (Misc), Norrbottenspets (Misc).

At the discretion of the judge through all levels of competition including Group and Best in Show judging, the following breeds may be judged on the ground, a ramp, or on a table: Miniature Bull Terriers, Pulik.

At the discretion of the judge through all levels of competition including Group and Best in Show judging, the following breeds may be judged on a ramp, or on a table: Mudi.

The following breeds must be judged on a ramp through all levels of conformation competition: Lagotto Romagnolo, Spaniels (Clumber), Spaniels (Sussex), Basset Hounds, Cirneco dell'Etna, Kerry Blue Terrier, Bulldogs, Chinese Shar-Pei, Chow Chows, and Keeshonden.

This extends to all conformation competition at AKC conformation dog shows and any AKC event where a conformation title may be earned. This policy includes Group, BIS, Junior Showmanship, the 4–6 Month Beginner Puppy Competition, the AKC National Owner-Handled Series (NOHS), and all other special attractions that offer Group and BIS competitions.

Ramps can be used in emergency situations to judge any breed. In emergency situations where use of a ramp is not indicated in the premium list, an exhibitor has the option of withdrawing their entry and receiving a refund.

For the judging of juniors the ramp may be used at the discretion of the judge for the ramp optional breeds. **Please Check [www.AKC.org](http://www.AKC.org) for updates to this list. (4/3/2024)**

## Judges

Mr. Fred C Bassett (2567)	737 W Helena St, Broken Arrow, OK 74012-8465
Mr. Fred Buroff (5277)	8026 E Us Route 36, Conover, OH 45317-9700
Dana P Cline (7276)	801 Branch Rd, Albany, GA 31705-5307
Mrs. Debra L Davis (25320)	635 S M 75, Boyne City, MI 49712
Amede DeCruydt (43367)	25515 Ursuline St, St Clr Shores, MI 48081-3851
Rita J Biddle Esq. (6268)	12523 S Forest Hill Rd, Eagle, MI 48822-9721
Ms. Nancy J Gallant (25394)	7702 Division Dr, Battle Creek, MI 49014-9562
Mr. Rodney E Herner (6081)	36339 Rabbit Run, Coveside, Long Neck, DE 19966
Ms. Nikki Riggsbee (5983)	3412 Blowing Oak St, Valrico, FL 33596-6214
Mrs. Anne Marie Taylor (7522)	235 Pine St, Clio, MI 48420-1327
Mr. James E Taylor (7633)	236 Pine St, Clio, MI 48420-1327

## Judge Assignments

**Please Note: (\*) appearing after a judge's name/assignment denotes Provisional/Permit status for that assignment on the date the judging panel was finalized and approved by the AKC.**

	Friday 1	Friday 2	Saturday	Sunday
<b>Best In Show</b>	<b>D Cline</b>	<b>F Bassett</b>	<b>N Riggsbee</b>	<b>R Herner</b>
<b>NOHS Best In Show</b>	~not offered~	<b>J Taylor</b>	<b>F Bassett</b>	<b>N Riggsbee</b>
<b>Sporting Group</b>	<b>D Davis</b>	<b>N Gallant</b>	<b>D Cline</b>	<b>N Riggsbee</b>
<b>NOHS Sporting Group</b>	~not offered~	<b>N Riggsbee</b>	<b>F Bassett</b>	<b>D Cline</b>
Barbet	D Davis	N Gallant	D Cline	N Riggsbee
Bracco Italiano	D Davis	N Gallant	D Cline	N Riggsbee
Brittany	D Davis	N Gallant	D Cline	N Riggsbee
Lagotto Romagnolo	D Davis	N Gallant	D Cline	N Riggsbee
Nederlandse Kooikerhondje	D Davis	N Gallant	D Cline	N Riggsbee
Pointer	D Davis	N Gallant	D Cline	N Riggsbee
German Shorthaired Pointer	D Davis	N Gallant	D Cline	N Riggsbee
German Wirehaired Pointer	D Davis	N Gallant	D Cline	N Riggsbee
Chesapeake Bay Retriever	D Davis	N Gallant	D Cline	N Riggsbee
Curly-Coated Retriever	D Davis	N Gallant	D Cline	N Riggsbee
Flat-Coated Retriever	D Davis	N Gallant	D Cline	N Riggsbee
Golden Retriever	D Davis	N Gallant	D Cline	N Riggsbee
Labrador Retriever	D Davis	N Gallant	D Cline	N Riggsbee
Nova Scotia Duck Tolling Retriever	D Davis	N Gallant	D Cline	N Riggsbee
English Setter	D Davis	N Gallant	D Cline	N Riggsbee
Gordon Setter	D Davis	N Gallant	D Cline	N Riggsbee
Irish Setter	D Davis	N Gallant	D Cline	N Riggsbee
Irish Red and White Setter	D Davis	N Gallant	D Cline	N Riggsbee
American Water Spaniel	D Davis	N Gallant	D Cline	N Riggsbee
Boykin Spaniel	D Davis	N Gallant	D Cline	N Riggsbee
Clumber Spaniel	D Davis	N Gallant	D Cline	N Riggsbee
Cocker Spaniel Black	D Davis	N Gallant	D Cline	N Riggsbee
Cocker Spaniel ASCOB	D Davis	N Gallant	D Cline	N Riggsbee
Cocker Spaniel Parti	D Davis	N Gallant	D Cline	N Riggsbee
English Cocker Spaniel	D Davis	N Gallant	D Cline	N Riggsbee
English Springer Spaniel	D Davis	N Gallant	J Taylor	N Riggsbee
Field Spaniel	D Davis	N Gallant	D Cline	N Riggsbee
Irish Water Spaniel	D Davis	N Gallant	D Cline	N Riggsbee
Sussex Spaniel	D Davis	N Gallant	D Cline	N Riggsbee
Welsh Springer Spaniel	D Davis	N Gallant	D Cline	N Riggsbee
Spinone Italiano	D Davis	N Gallant	D Cline	N Riggsbee
Vizsla	D Davis	N Gallant	D Cline	N Riggsbee
Weimaraner	D Davis	N Gallant	D Cline	N Riggsbee

*See Page 6 for Open Class Divisions.*

	Friday 1	Friday 2	Saturday	Sunday
Wirehaired Pointing Griffon	D Davis	N Gallant	D Cline	N Riggsbee
Wirehaired Vizsla	D Davis	N Gallant	D Cline	N Riggsbee
<b>Hound Group</b>	<b>R Biddle</b>	<b>D Cline</b>	<b>N Riggsbee</b>	<b>R Herner</b>
<b>NOHS Hound Group</b>	~not offered~	<b>J Taylor</b>	<b>D Cline</b>	<b>F Bassett</b>
Afghan Hound	R Biddle	D Cline	R Herner	N Riggsbee
American English Coonhound	R Biddle	D Cline	R Herner	N Riggsbee
American Foxhound	R Biddle	D Cline	R Herner	N Riggsbee
Azawakh	R Biddle	D Cline	R Herner	N Riggsbee
Basenji	R Biddle	D Cline	R Herner	N Riggsbee
Basset Hound	R Biddle	D Cline	R Herner	N Riggsbee
Beagle (13 in. and under)	R Biddle	D Cline	R Herner	N Riggsbee
Beagle (over 13 in.)	R Biddle	D Cline	R Herner	N Riggsbee
Black and Tan Coonhound	R Biddle	D Cline	R Herner	N Riggsbee
Bloodhound	R Biddle	D Cline	R Herner	N Riggsbee
Bluetick Coonhound	R Biddle	D Cline	R Herner	N Riggsbee
Borzoi	R Biddle	D Cline	R Herner	N Riggsbee
Cirneco dell'Etna	R Biddle	D Cline	R Herner	N Riggsbee
Dachshund (Longhaired)	R Biddle	D Cline	R Herner	N Riggsbee
Dachshund (Smooth)	R Biddle	D Cline	R Herner	N Riggsbee
Dachshund (Wirehaired)	R Biddle	D Cline	R Herner	N Riggsbee
English Foxhound	R Biddle	D Cline	R Herner	N Riggsbee
Grand Basset Griffon Vendéen	R Biddle	D Cline	R Herner	N Riggsbee
Greyhound	R Biddle	D Cline	R Herner	N Riggsbee
Harrier	R Biddle	D Cline	R Herner	N Riggsbee
Ibizan Hound	R Biddle	D Cline	R Herner	N Riggsbee
Irish Wolfhound	R Biddle	D Cline	R Herner	N Riggsbee
Norwegian Elkhound	R Biddle	D Cline	R Herner	N Riggsbee
Otterhound	R Biddle	D Cline	R Herner	N Riggsbee
Petit Basset Griffon Vendéen	R Biddle	D Cline	R Herner	N Riggsbee
Pharaoh Hound	R Biddle	D Cline	R Herner	N Riggsbee
Plott Hound	R Biddle	D Cline	R Herner	N Riggsbee
Portuguese Podengo Pequeno	R Biddle	D Cline	R Herner	N Riggsbee
Redbone Coonhound	R Biddle	D Cline	R Herner	N Riggsbee
Rhodesian Ridgeback	R Biddle	D Cline	R Herner	N Riggsbee
Saluki	R Biddle	D Cline	R Herner	N Riggsbee
Scottish Deerhound	R Biddle	D Cline	R Herner	N Riggsbee
Sloughi	R Biddle	D Cline	R Herner	N Riggsbee
Treeing Walker Coonhound	R Biddle	D Cline	R Herner	N Riggsbee
Whippet	R Biddle	D Cline	R Herner	N Riggsbee
<b>Working Group</b>	<b>A Taylor</b>	<b>J Taylor</b>	<b>N Riggsbee</b>	<b>D Cline</b>
<b>NOHS Working Group</b>	~not offered~	<b>R Herner</b>	<b>D Cline</b>	<b>F Bassett</b>
Akita	J Taylor	A Taylor	D Cline	N Riggsbee
Alaskan Malamute	J Taylor	A Taylor	D Cline	N Riggsbee
Anatolian Shepherd Dog	J Taylor	A Taylor	D Cline	N Riggsbee
Bernese Mountain Dog	J Taylor	A Taylor	D Cline	N Riggsbee
Black Russian Terrier	J Taylor	A Taylor	D Cline	N Riggsbee
Boerboel	J Taylor	A Taylor	D Cline	N Riggsbee
Boxer	J Taylor	A Taylor	D Cline	N Riggsbee
Bullmastiff	J Taylor	A Taylor	D Cline	N Riggsbee
Cane Corso	J Taylor	A Taylor	D Cline	N Riggsbee
Chinook	J Taylor	A Taylor	D Cline	N Riggsbee
Doberman Pinscher	J Taylor	A Taylor	R Herner	N Riggsbee
Dogo Argentino	J Taylor	A Taylor	D Cline	N Riggsbee
Dogue de Bordeaux	J Taylor	A Taylor	D Cline	N Riggsbee
German Pinscher	J Taylor	A Taylor	D Cline	N Riggsbee
Giant Schnauzer	J Taylor	A Taylor	D Cline	N Riggsbee
Great Dane	J Taylor	A Taylor	D Cline	N Riggsbee
Great Pyrenees	J Taylor	A Taylor	D Cline	N Riggsbee
Greater Swiss Mountain Dog	J Taylor	A Taylor	D Cline	N Riggsbee
Komondor	J Taylor	A Taylor	D Cline	N Riggsbee
Kuvasz	J Taylor	A Taylor	D Cline	N Riggsbee

See Page 6 for Open Class Divisions.

	Friday 1	Friday 2	Saturday	Sunday
Leonberger	J Taylor	A Taylor	D Cline	N Riggsbee
Mastiff	J Taylor	A Taylor	D Cline	N Riggsbee
Neapolitan Mastiff	J Taylor	A Taylor	D Cline	N Riggsbee
Newfoundland	J Taylor	A Taylor	D Cline	N Riggsbee
Portuguese Water Dog	J Taylor	A Taylor	D Cline	N Riggsbee
Rottweiler	J Taylor	A Taylor	D Cline	N Riggsbee
St. Bernard	J Taylor	A Taylor	D Cline	N Riggsbee
Samoyed	J Taylor	A Taylor	D Cline	N Riggsbee
Siberian Husky	J Taylor	A Taylor	D Cline	N Riggsbee
Standard Schnauzer	J Taylor	A Taylor	D Cline	N Riggsbee
Tibetan Mastiff	J Taylor	A Taylor	D Cline	N Riggsbee
<b>Terrier Group</b>	<b>D Cline</b>	<b>N Riggsbee(*)</b>	<b>F Bassett</b>	<b>R Herner</b>
<b>NOHS Terrier Group</b>	~not offered~	<b>D Cline</b>	<b>N Riggsbee</b>	<b>F Bassett</b>
Airedale Terrier	F Bassett	N Riggsbee	R Herner	D Cline
American Hairless Terrier	F Bassett	N Riggsbee	R Herner	D Cline
American Staffordshire Terrier	F Bassett	N Riggsbee	R Herner	D Cline
Australian Terrier	F Bassett	N Riggsbee	R Herner	D Cline
Bedlington Terrier	F Bassett	N Riggsbee	R Herner	D Cline
Border Terrier	F Bassett	N Riggsbee	R Herner	D Cline
Colored Bull Terrier	F Bassett	N Riggsbee	R Herner	D Cline
White Bull Terrier	F Bassett	N Riggsbee	R Herner	D Cline
Cairn Terrier	F Bassett	N Riggsbee	R Herner	D Cline
Cesky Terrier	F Bassett	N Riggsbee	R Herner	D Cline
Dandie Dinmont Terrier	F Bassett	N Riggsbee	R Herner	D Cline
Smooth Fox Terrier	F Bassett	N Riggsbee	R Herner	D Cline
Wire Fox Terrier	F Bassett	N Riggsbee	R Herner	D Cline
Glen of Imaal Terrier	F Bassett	N Riggsbee(*)	R Herner	D Cline
Irish Terrier	F Bassett	N Riggsbee	R Herner	D Cline
Kerry Blue Terrier	F Bassett	N Riggsbee	R Herner	D Cline
Lakeland Terrier	F Bassett	N Riggsbee	R Herner	D Cline
Standard Manchester Terrier	F Bassett	N Riggsbee	R Herner	D Cline
Miniature Bull Terrier	F Bassett	N Riggsbee	R Herner	D Cline
Miniature Schnauzer	F Bassett	N Riggsbee	R Herner	D Cline
Norfolk Terrier	F Bassett	N Riggsbee	R Herner	D Cline
Norwich Terrier	F Bassett	N Riggsbee	R Herner	D Cline
Parson Russell Terrier	F Bassett	N Riggsbee	R Herner	D Cline
Rat Terrier	F Bassett	N Riggsbee	R Herner	D Cline
Russell Terrier	F Bassett	N Riggsbee	R Herner	D Cline
Scottish Terrier	F Bassett	N Riggsbee	R Herner	D Cline
Sealyham Terrier	F Bassett	N Riggsbee	R Herner	D Cline
Skye Terrier	F Bassett	N Riggsbee	R Herner	D Cline
Soft Coated Wheaten Terrier	F Bassett	N Riggsbee	R Herner	D Cline
Staffordshire Bull Terrier	F Bassett	N Riggsbee	R Herner	D Cline
Welsh Terrier	F Bassett	N Riggsbee	R Herner	D Cline
West Highland White Terrier	F Bassett	N Riggsbee	R Herner	D Cline
<b>Toy Group</b>	<b>D Cline</b>	<b>R Herner</b>	<b>F Bassett</b>	<b>N Riggsbee</b>
<b>NOHS Toy Group</b>	~not offered~	<b>N Gallant</b>	<b>D Cline</b>	<b>R Herner</b>
Affenpinscher	F Bassett	N Riggsbee	R Herner	D Cline
Biewer Terrier	F Bassett	N Riggsbee	R Herner	D Cline
Brussels Griffon	F Bassett	N Riggsbee	R Herner	D Cline
Cavalier King Charles Spaniel	F Bassett	N Riggsbee	R Herner	D Cline
Long Coat Chihuahua	F Bassett	N Riggsbee	R Herner	D Cline
Smooth Coat Chihuahua	F Bassett	N Riggsbee	R Herner	D Cline
Chinese Crested	F Bassett	N Riggsbee	R Herner	D Cline
B & P C English Toy Spaniel	F Bassett	N Riggsbee	R Herner	D Cline
K C & R English Toy Spaniel	F Bassett	N Riggsbee	R Herner	D Cline
Havanese	F Bassett	N Riggsbee	R Herner	D Cline
Italian Greyhound	F Bassett	N Riggsbee	R Herner	D Cline
Japanese Chin	F Bassett	N Riggsbee	R Herner	D Cline
Maltese	F Bassett	N Riggsbee	R Herner	D Cline
Toy Manchester Terrier	F Bassett	N Riggsbee	R Herner	D Cline

See Page 6 for Open Class Divisions.

	Friday 1	Friday 2	Saturday	Sunday
Miniature Pinscher	F Bassett	N Riggsbee	R Herner	D Cline
Papillon	F Bassett	N Riggsbee	R Herner	D Cline
Pekingese	F Bassett	N Riggsbee	R Herner	D Cline
Pomeranian	F Bassett	N Riggsbee	R Herner	D Cline
Toy Poodle	F Bassett	N Riggsbee	R Herner	D Cline
Pug	F Bassett	N Riggsbee	R Herner	D Cline
Russian Toy	F Bassett	N Riggsbee	R Herner	D Cline
Shih Tzu	F Bassett	N Riggsbee	R Herner	D Cline
Silky Terrier	F Bassett	N Riggsbee	R Herner	D Cline
Toy Fox Terrier	F Bassett	N Riggsbee	R Herner	D Cline
Yorkshire Terrier	F Bassett	N Riggsbee	R Herner	D Cline
<b>Non-Sporting Group</b>	<b>N Gallant</b>	<b>R Herner</b>	<b>D Cline</b>	<b>F Bassett</b>
<b>NOHS Non-Sporting Group</b>	~not offered~	<b>N Gallant</b>	<b>R Herner</b>	<b>D Cline</b>
American Eskimo Dog	N Gallant	R Herner	D Cline	F Bassett
Bichon Frise	N Gallant	R Herner	D Cline	F Bassett
Boston Terrier	N Gallant	R Herner	D Cline	F Bassett
Bulldog	N Gallant	R Herner	D Cline	F Bassett
Chinese Shar-Pei	N Gallant	R Herner	D Cline	F Bassett
Chow Chow	N Gallant	R Herner	D Cline	F Bassett
Coton de Tulear	N Gallant	R Herner	D Cline	F Bassett
Dalmatian	N Gallant	R Herner	D Cline	F Bassett
Finnish Spitz	N Gallant	R Herner	D Cline	F Bassett
French Bulldog	N Gallant	R Herner	D Cline	F Bassett
Keeshond	N Gallant	R Herner	D Cline	F Bassett
Lhasa Apso	N Gallant	R Herner	D Cline	F Bassett
Lowchen	N Gallant	R Herner	D Cline	F Bassett
Norwegian Lundehund	N Gallant	R Herner	D Cline	F Bassett
Miniature Poodle	N Gallant	R Herner	D Cline	F Bassett
Standard Poodle	N Gallant	R Herner	D Cline	F Bassett
Schipperke	N Gallant	R Herner	D Cline	F Bassett
Shiba Inu	N Gallant	R Herner	D Cline	F Bassett
Tibetan Spaniel	N Gallant	R Herner	D Cline	F Bassett
Tibetan Terrier	N Gallant	R Herner	D Cline	F Bassett
Xoloitzcuintli	N Gallant	R Herner	D Cline	F Bassett
<b>Herding Group</b>	<b>J Taylor</b>	<b>A Taylor</b>	<b>F Bassett</b>	<b>D Cline</b>
<b>NOHS Herding Group</b>	~not offered~	<b>N Riggsbee</b>	<b>R Herner</b>	<b>F Bassett</b>
Australian Cattle Dog	A Taylor	J Taylor	F Bassett	D Cline
Australian Shepherd	A Taylor	J Taylor	F Bassett	D Cline
Bearded Collie	A Taylor	J Taylor	F Bassett	D Cline
Beauceron	A Taylor	J Taylor	F Bassett	D Cline
Belgian Laekenois	A Taylor	J Taylor	F Bassett	D Cline
Belgian Malinois	A Taylor	J Taylor	F Bassett	D Cline
Belgian Sheepdog	A Taylor	J Taylor	F Bassett	D Cline
Belgian Tervuren	A Taylor	J Taylor	F Bassett	D Cline
Bergamasco Sheepdog	A Taylor	J Taylor	F Bassett	D Cline
Berger Picard	A Taylor	J Taylor	F Bassett	D Cline
Border Collie	A Taylor	J Taylor	F Bassett	D Cline
Bouvier des Flandres	A Taylor	J Taylor	F Bassett	D Cline
Briard	A Taylor	J Taylor	F Bassett	D Cline
Canaan Dog	A Taylor	J Taylor	F Bassett	D Cline
Cardigan Welsh Corgi	A Taylor	J Taylor	F Bassett	D Cline
Rough Collie	A Taylor	J Taylor	F Bassett	D Cline
Smooth Collie	A Taylor	J Taylor	F Bassett	D Cline
Entlebucher Mountain Dog	A Taylor	J Taylor	F Bassett	D Cline
Finnish Lapphund	A Taylor	J Taylor	F Bassett	D Cline
German Shepherd Dog	A Taylor	J Taylor	F Bassett	D Cline
Icelandic Sheepdog	A Taylor	J Taylor	F Bassett	D Cline
Lancashire Heeler	A Taylor	J Taylor	F Bassett	D Cline
Miniature American Shepherd	A Taylor	J Taylor	F Bassett	D Cline
Mudi	A Taylor	J Taylor	F Bassett	D Cline
Norwegian Buhund	A Taylor	J Taylor	F Bassett	D Cline

See Page 6 for Open Class Divisions.

	Friday 1	Friday 2	Saturday	Sunday
Old English Sheepdog	A Taylor	J Taylor	F Bassett	D Cline
Pembroke Welsh Corgi	A Taylor	J Taylor	F Bassett	D Cline
Polish Lowland Sheepdog	A Taylor	J Taylor	F Bassett	D Cline
Puli	A Taylor	J Taylor	F Bassett	D Cline
Pumi	A Taylor	J Taylor	F Bassett	D Cline
Pyrenean Shepherd	A Taylor	J Taylor	F Bassett	D Cline
Shetland Sheepdog	A Taylor	J Taylor	F Bassett	D Cline
Spanish Water Dog	A Taylor	J Taylor	F Bassett	D Cline
Swedish Vallhund	A Taylor	J Taylor	F Bassett	D Cline
<b>Miscellaneous</b>	<b>R Biddle</b>	<b>N Gallant</b>	<b>F Bassett</b>	<b>D Cline</b>
Basset Fauve de Bretagne	R Biddle	N Gallant	F Bassett	D Cline
Danish-Swedish Farmdog	R Biddle	N Gallant	F Bassett	D Cline
Dutch Shepherd	R Biddle	N Gallant	F Bassett	D Cline
Japanese Akitainu	R Biddle	N Gallant	F Bassett	D Cline
Kai Ken	R Biddle	N Gallant	F Bassett	D Cline
Norrbottenspets	R Biddle	N Gallant	F Bassett	D Cline
Peruvian Inca Orchid	R Biddle	N Gallant	F Bassett	D Cline
Portuguese Podengo	R Biddle	N Gallant	F Bassett	D Cline
Russian Tsvetnaya Bolonka	R Biddle	N Gallant	F Bassett	D Cline
Small Munsterlander	R Biddle	N Gallant	F Bassett	D Cline
Teddy Roosevelt Terrier	R Biddle	N Gallant	F Bassett	D Cline
<b>Junior Showmanship</b>				
JS Novice	A Taylor	J Taylor	R Herner	~not offered~
JS Open	A Taylor	J Taylor	R Herner	~not offered~
JS Master	A Taylor	J Taylor	R Herner	~not offered~
JS Best Junior	A Taylor	J Taylor	R Herner	~not offered~
<b>4-6 Month Beginner Puppy</b>				
Best Begnr. Puppy In Show	~not offered~	~not offered~	N Riggsbee	~not offered~
Begnr. Puppy - Sporting Group	~not offered~	~not offered~	D Cline	~not offered~
Begnr. Puppy - Hound Group	~not offered~	~not offered~	N Riggsbee	~not offered~
Begnr. Puppy - Working Group	~not offered~	~not offered~	N Riggsbee	~not offered~
Begnr. Puppy - Terrier Group	~not offered~	~not offered~	F Bassett	~not offered~
Begnr. Puppy - Toy Group	~not offered~	~not offered~	F Bassett	~not offered~
Begnr. Puppy - Non-Sporting Grp	~not offered~	~not offered~	D Cline	~not offered~
Begnr. Puppy - Herding Group	~not offered~	~not offered~	F Bassett	~not offered~
Begnr. Puppy - Misc Breeds	~not offered~	~not offered~	N Riggsbee	~not offered~
Begnr. Puppy-FSSbreeds(Ex.Misc)	~not offered~	~not offered~	R Herner	~not offered~
<b>Obedience</b>				
Obedience Novice A	~not offered~	~not offered~	A DeCruydt	F Buroff
Obedience Novice B	~not offered~	~not offered~	A DeCruydt	F Buroff
Obedience Beginner Novice A	~not offered~	~not offered~	F Buroff	A DeCruydt
Obedience Beginner Novice B	~not offered~	~not offered~	F Buroff	A DeCruydt
Obedience Open A	~not offered~	~not offered~	A DeCruydt	A DeCruydt
Obedience Open B	~not offered~	~not offered~	A DeCruydt	A DeCruydt
Obedience Graduate Open	~not offered~	~not offered~	A DeCruydt	A DeCruydt
Obedience Utility A	~not offered~	~not offered~	F Buroff	F Buroff
Obedience Utility B	~not offered~	~not offered~	F Buroff	F Buroff
Obedience Versatility	~not offered~	~not offered~	F Buroff	F Buroff
<b>Rally</b>				
Rally Novice A	F Buroff	A DeCruydt	~not offered~	~not offered~
Rally Novice B	F Buroff	A DeCruydt	~not offered~	~not offered~
Rally Intermediate	F Buroff	A DeCruydt	~not offered~	~not offered~
Rally Advanced A	F Buroff	A DeCruydt	~not offered~	~not offered~
Rally Advanced B	F Buroff	A DeCruydt	~not offered~	~not offered~
Rally Excellent A	F Buroff	A DeCruydt	~not offered~	~not offered~
Rally Excellent B	F Buroff	A DeCruydt	~not offered~	~not offered~
Rally Master	F Buroff	A DeCruydt	~not offered~	~not offered~
Rally Choice	F Buroff	A DeCruydt	~not offered~	~not offered~

See Page 6 for Open Class Divisions.

## Routes to the Show

**From North, South & East:** M-37 to sign for fairground at W. Blair Townhall Road. Two (2) miles South of 31/37 Junction.

**From West:** M-31 to M-37 South, two (2) miles to sign for fairground at W. Blair Townhall Road. FOLLOW THE DOG SHOW SIGNS.

Site will be available at 11:00am on Thursday.

The site is closed one hour after Best in Show.

No dogs may be left unattended.

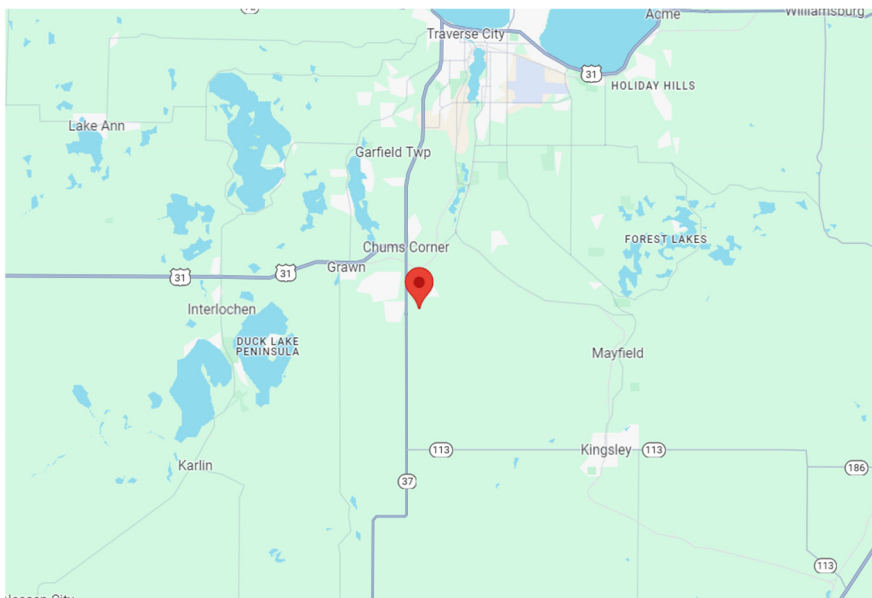

**Gate Pass: \$20.00 for Weekend or \$8 per Day**



## Grand Traverse Kennel Club

*(Licensed by the American Kennel Club)*

### Officers

Julie Tripp..... President  
 Jacqueline Radtke .....Vice President  
 Chris Bazzett.....Treasurer  
 Sheila Tatman ..... Secretary

9880 E Bingham Rd., Traverse City, MI 49684 • [sheilatatman@gmail.com](mailto:sheilatatman@gmail.com)

### Board of Directors

Ann Eshelman • Rob Eshelman • Beth Clute • Tawnya Churchill • Lisa Meleski

### Show Committee

Carolyn Hoffmann..... Show Chair

887 Wind Drift Dr., Traverse City, MI 49684 • 248-535-0091 • [tseyi01@gmail.com](mailto:tseyi01@gmail.com)

Mrs. Barbra Peters..... Obedience & Rally Chair

749 Dyer Lake Rd., Traverse City, MI 49685 • 231-357-6392 (cell)

### Event Committee

Chris Bazzett • Maria Case • Tawnya Churchill • Sheila Tatman • Julie Tripp

### Committees

Julie Tripp.....Advertising

Tawnya Churchill.....Grounds

Julie Tripp.....Trophies

Marie Case.....Hospitality

Tawnya Churchill.....Parking

Carolyn Hoffmann.....Emergency Coordinator

Karen Elliott.....Chief Ring Steward

12260 Cardova Ct., Sterling Heights, MI 48312

### Vendors

Interested Vendors, please contact: Carolyn Hoffmann

248-535-0091 • [tseyi01@gmail.com](mailto:tseyi01@gmail.com)

**The Show Chair will not handle dogs in Breed Competition.**

\*\*\*\*\*

~~ Indoor Grooming, Unlimited Camping & Close to Grand Traverse Bay ~~

\*\*\*\*\*

website: <https://grandtraversekennelclub.com/>

Facebook: [Grand Traverse KC](#)



# **FRIDAY**

## **BEST IN SHOW & VARIETY GROUP PRIZES**

### **FOR BEST IN SHOW**

\$50 and ROSETTE Offered by Friends of the Grand Traverse Kennel Club

### **FOR RESERVE BEST IN SHOW**

\$25 and ROSETTE Offered by Friends of the Grand Traverse Kennel Club

### **FOR FIRST THROUGH FOURTH IN EACH REGULAR VARIETY GROUP**

ROSETTE Offered by Friends of the Grand Traverse Kennel Club unless otherwise stated

**Herding Group:** offered by Ann & Rob Eshleman

### **FOR FIRST THROUGH FOURTH IN EACH NOHS VARIETY GROUP (Show 2)**

ROSETTE Offered by Friends of the Grand Traverse Kennel Club

### **FOR BEST VETERAN IN SHOW 1**

ROSETTE Offered by Tracy Wooster

Gift of Cherry Products offered by Carolyn Hoffmann, Tseyi Bearded Collies

### **JUNIOR SHOWMANSHIP COMPETITION PRIZES**

#### **BEST JUNIOR HANDLER**

ROSETTE Offered by Ann & Rob Eshleman

\$10 Gift Card Offered by Friends of the Grand Traverse Kennel Club

### **BREED PRIZES**

#### **Sporting Group**

##### **Labrador Retriever**

**Best of Breed:** Rosette offered by Julie Tripp, Tripp Labradors

#### **Working Group**

##### **Bernese Mountain Dog**

**Best of Breed:** Rosette offered by Daryl Larsen

##### **Newfoundland**

**Best of Breed:** Rosette offered by Sheila Tatum

#### **Terrier Group**

##### **Russell Terrier**

**Best of Breed:** Rosette offered by Happy Dogs Acres

##### **Scottish Terrier**

**Best of Breed:** Rosette offered by Tracy Wooster

#### **Toy Group**

##### **Havanese**

**Best of Breed:** Rosette offered by Don & Cecelia Williams

#### **Herding Group**

##### **Australian Shepherd**

**Best of Breed:** Rosette offered by Happy Dogs Acres

**Cardigan Welsh Corgi**

**Best of Breed:** Rosette offered by Patricia Megregian

**German Shepherd Dog**

**Best of Breed:** Rosette offered by Ann & Rob Eshleman

**RALLY TRIAL PRIZES**

*Prizes offered for each trial unless otherwise stated*

**Highest Combined in Advanced B & Excellent B:** Rosette offered by Barb & John Peters

**Highest Combined Triple in Advanced B, Excellent B & Master:** Rosette offered by Barb & John Peters

**SATURDAY**

**BEST IN SHOW & VARIETY GROUP PRIZES**

**FOR BEST IN SHOW**

\$50 and ROSETTE Offered by Friends of the Grand Traverse Kennel Club

**FOR RESERVE BEST IN SHOW**

\$25 and ROSETTE Offered by Friends of the Grand Traverse Kennel Club

**FOR FIRST THROUGH FOURTH IN EACH REGULAR VARIETY GROUP**

ROSETTE Offered by Friends of the Grand Traverse Kennel Club

**FOR BEST 4-6 MONTH BEGINNER PUPPY IN SHOW**

ROSETTE Offered by Grand Traverse Kennel Club

**JUNIOR SHOWMANSHIP COMPETITION PRIZES**

**BEST JUNIOR HANDLER**

ROSETTE Offered by Ann & Rob Eshleman

\$10 Gift Card Offered by Friends of the Grand Traverse Kennel Club

**BREED PRIZES**

**Sporting Group**

**Labrador Retriever**

**Best of Breed:** Rosette offered by Julie Tripp, Tripp Labradors

**Working Group**

**Bernese Mountain Dog**

**Best of Breed:** Rosette offered by Daryl Larsen

**Newfoundland**

**Best of Breed:** Rosette offered by Sheila Tatum

**Ring Favors offered to all Newfoundland entries by Black Dog SoapWorks**

**Samoyed**

**Best of Breed:** Rosette offered by Solid Gold Samoyeds

**Terrier Group**

**Russell Terrier**

**Best of Breed:** Rosette offered by Happy Dogs Acres

**Scottish Terrier**

**Best of Breed:** Rosette offered by Tracy Wooster

**Toy Group**

**Havanese**

**Best of Breed:** Rosette offered by Don & Cecelia Williams

**Herding Group**

**Australian Shepherd**

**Best of Breed:** Rosette offered by Happy Dogs Acres

**Cardigan Welsh Corgi**

**Best of Breed:** Rosette offered by Don & Cecelia Williams

**German Shepherd Dog**

**Best of Breed:** Rosette offered by Ann & Rob Eshleman

**OBEDIENCE TRIAL PRIZES**

**Highest Scoring Dog in Regular Classes:** Rosette offered by Barb & John Peters

**Highest Combined Score in Open B & Utility:** Rosette offered by Friends of the Grand Traverse Kennel Club

**First through Fourth in Each Obedience Class:** Rosette offered by Clark-Everett Dog & Cat Hospital

**High Scoring Golden Retriever in Novice A:** Rosette offered by Peggy & Stewart Nunneley

**High Scoring Golden Retriever in Utility A:** Rosette offered by Peggy & Stewart Nunneley

**High Scoring Golden Retriever in Open A:** Rosette offered by Peggy & Stewart Nunneley

**SUNDAY**

**BEST IN SHOW & VARIETY GROUP PRIZES**

**FOR BEST IN SHOW**

\$50 Offered by Friends of the Grand Traverse Kennel Club

ROSETTE Offered by Carolyn and Art Hoffmann, Bearded Collies

**FOR RESERVE BEST IN SHOW**

\$25 and ROSETTE Offered by Friends of the Grand Traverse Kennel Club

**FOR FIRST THROUGH FOURTH IN EACH REGULAR VARIETY GROUP**

ROSETTE Offered by Friends of the Grand Traverse Kennel Club unless otherwise stated

**Hound Group:** offered by Happy Dogs Acres

**BREED PRIZES**

**Sporting Group**

**Labrador Retriever**

**Best of Breed:** Rosette offered by Julie Tripp, Tripp Labradors

**Working Group**

**Bernese Mountain Dog**

**Best of Breed:** Rosette offered by Daryl Larsen

**Newfoundland**

**Best of Breed:** Rosette offered by Sheila Tatum

**Samoyed**

**Best of Breed:** Rosette offered by Solid Gold Samoyeds

**Terrier Group**

**Russell Terrier**

**Best of Breed:** Rosette offered by Happy Dogs Acres

**Scottish Terrier**

**Best of Breed:** Rosette offered by Tracy Wooster

**Toy Group**

**Havanese**

**Best of Breed:** Rosette offered by Don & Cecelia Williams

**Herding Group**

**Australian Shepherd**

**Best of Breed:** Rosette offered by Happy Dogs Acres

**Cardigan Welsh Corgi**

**Best of Breed:** Rosette offered by Don & Cecelia Williams

**German Shepherd Dog**

**Best of Breed:** Rosette offered by Ann & Rob Eshleman

**OBEDIENCE TRIAL PRIZES**

**Highest Scoring Dog in Regular Classes:** Rosette offered by Barb & John Peters

**Highest Combined Score in Open B & Utility:** Rosette offered by Friends of the Grand Traverse Kennel Club

**First through Fourth in Each Obedience Class:** Rosette offered by Friends of the Grand Traverse Kennel Club

**High Scoring Golden Retriever in Novice A:** Rosette offered by Peggy & Stewart Nunneley

**High Scoring Golden Retriever in Utility A:** Rosette offered by Peggy & Stewart Nunneley

**High Scoring Golden Retriever in Open A:** Rosette offered by Peggy & Stewart Nunneley

# Saturday

## Therapy Dog International Test

Testing will be held from 1:00pm - 4:00pm

Every effort will be made to schedule the test around ring times.

Each dog passing the test will receive the appropriate paperwork for certification.

Pre-Entry Fee: \$10.00 per dog • Gate Entry Fee: \$15.00 per dog

**Pre-entries close Wednesday, June 1.**

Send entry and fee payable to: Cecelia Williams  
8166 Eagle Pt. Dr., Beulah, MI 49617 • 231-633-8461

### REGISTRATION FORM

Name \_\_\_\_\_

Address \_\_\_\_\_

City \_\_\_\_\_ State \_\_\_\_\_ Zip \_\_\_\_\_

Email \_\_\_\_\_

Day Phone \_\_\_\_\_ Evening Phone \_\_\_\_\_

Dog's Name (as it should appear on certificate)

\_\_\_\_\_

AKC/ILP# \_\_\_\_\_

Breed \_\_\_\_\_

**Check Box:**  Therapy Dog Intl Test  Canine Good Citizen Test  Trick Dog Test

# Saturday Trick Dog Test

~ BRING YOUR OWN PROPS ~

Testing will be held from 1:00pm - 4:00pm

Every effort will be made to schedule the test around ring times.

Each dog passing the test will receive the appropriate paperwork for certification.

Pre-Entry Fee: \$10.00 per dog • Gate Entry Fee: \$15.00 per dog

Pre-entries close Wednesday, June 1.

Send entry and fee payable to: Mrs. Bonnie Craig

P.O. Box 635, Central Lake, MI 49622 ▪ (231) 633-0112

## Canine Good Citizen Test

NOTE: CGC - dogs do not need to be AKC registered; mixed breeds allowed.

Testing will be held from 1:00pm - 4:00pm

Every effort will be made to schedule the test around ring times.

Each dog passing the test will receive a CGC Certificate from AKC.

Pre-Entry Fee: \$10.00 per dog • Gate Entry Fee: \$15.00 per dog

Pre-entries close Wednesday, June 1.

Send entry and fee payable to: Mrs. Bonnie Craig

P.O. Box 635, Central Lake, MI 49622 ▪ (231) 633-0112

### REGISTRATION FORM

Name \_\_\_\_\_

Address \_\_\_\_\_

City \_\_\_\_\_ State \_\_\_\_\_ Zip \_\_\_\_\_

Email \_\_\_\_\_

Day Phone \_\_\_\_\_ Evening Phone \_\_\_\_\_

Dog's Name (as it should appear on certificate)

\_\_\_\_\_

AKC/ILP# \_\_\_\_\_

Breed \_\_\_\_\_

**Check Box:** [ ] Therapy Dog Intl Test [ ] Canine Good Citizen Test [ ] Trick Dog Test

# Accommodations

## Local motels that will accept dogs for our Show Weekend

Ask about restrictions, pet charges, etc.

Make Reservations by April 30, 2024. We are a Summer Resort Area. (ask about rates for dogs)

Seasons Inn .....	1582 US 31 North, Traverse City, MI 49686 • 231-938-3002
	\$10 per dog per night
Days Inn & Suites .....	1870 US 32 North, Traverse City, MI 49686 • 231-709-4989
Travel Lodge .....	704 Munson Ave., Traverse City, MI 49686 • 231-922-0111
Sleep Inn & Suites .....	5520 US 31 North, Building A, Acme, MI 49610 • 231-938-7000
Quality Inn .....	1495 N US 31 North, Traverse City, MI 49686 • 231-929-4423
Best Western Plus Traverse City .....	305 Munson Ave (US 31), Traverse City, MI 49686 • 231-946-8424
Econo Lodge .....	1065 M-37, Traverse City, MI 49685 • 231-943-3040
Baymont by Wyndham .....	2326 N Hwy 31, Traverse City, MI 49684 • 231-421-6688

When searching for Air B&B's, look in Grand Traverse County and Leelanau County.

### Traverse City Area Campgrounds

Traverse City State Park .....	1132 US 31 North, Traverse City, MI 49686 • 231-922-5270
Holiday Park Campground .....	4860 US 31 South, Traverse City, MI 49684 • 231-943-4410
Timber Ridge RV & Recreation Resort.....	4050 E Hammond Rd, Traverse City, MI 49686 • (231) 947-2770

### THE GRAND TRAVERSE KENNEL CLUB WILL ENFORCE THE FOLLOWING:

Any motel/hotel OR Camping area damage reported to and substantiated by the Event Committee will be dealt with by the Event Committee.

## Camping

**Fee: \$27 per night**

Camping will be handled by the Northwestern Michigan Fairgrounds.  
Reservations can be made by **TEXTING** Sonya Youker at 231-499-3043.

Please TEXT ONLY, no phone calls.

When texting Sonya, please include the following information:

Your Name

GT Kennel Club

Dates you are coming & going

Your phone Number

All campers must be placed on the outside circle of the grounds and in the regular camping area with electric and water. No campers will be allowed in the inner circle of the grounds. VEHICLES are limited to ONE per site and must abide by the 5-1/2MPH speed limit in the campground.

\*\*\*Parking arrangements have been updated since our last show, so we kindly ask that you follow the instructions provided by the fairground personnel.\*\*\*

You must clean up after your pet.

### Campground Amenities

- 20,30 & 50-amp power service
- Potable water
- Bathrooms with showers
- Sanitary dump station
- \$10 dump station fee for non-campers
- Shuttle service to & from campground
- Gate Pass: \$8.00 per day or \$20 for the weekend.



## Notice to Exhibitors

**Telephone Entries and Unsigned Entries Cannot Be Accepted. Entries Not On Official AKC Entry Forms and Photocopies of Entry Forms** without Agreement and Rules on the reverse side of the Official AKC Entry Form are **NOT ACCEPTABLE**.

**Mail All Entries With Fees to Foy Trent Dog Shows**, PO Box C, Sturgeon, MO. 65284.

**Entries received without fees will not be accepted.** Acknowledgement of entries will be made as soon as practicable after closing via mail or email. **Should acknowledgement not be received by the exhibitor** within a reasonable time. Please notify our office.

**Special Delivery & Overnight Delivery Mailing Address:**

**Foy Trent Dog Shows LLC** 113 W Smith St, Sturgeon, MO 65284

**Online Entries accepted online at [www.FoyTrentDogShows.com](http://www.FoyTrentDogShows.com)** for entries made with MasterCard/Visa. A \$3.00 charge will be added to each entry.

### No Faxed Entries Accepted

CANADIAN EXHIBITORS MUST SUBMIT ENTRIES WITH CHECKS DRAWN ON U.S. ACCOUNTS OR WITH INTERNATIONAL MONEY ORDERS IN U.S. FUNDS.

A Recording Fee of 50 cents for each dog and an AKC Event Service Fee of \$3.00 will be required for the first entry and \$3.50 for each additional entry at any Licensed or Member Club Show or Obedience Trial. (American Kennel Club Rule, Chapter 11, Section 2). A \$3.50 AKC Recording Fee will be required for each entry in Rally. (American Kennel Club Rally Regulation, Chapter 1, Section 5). A \$2.00 Event Service Fee will be required for each entry in 4-6 Month Beginner Puppy. \$2.00 Event Service Fee will be required for each entry in FSS Open Shows. These Fees are paid to the American Kennel Club.

**RETURNED CHECKS / INVALID CREDIT CARDS** do not constitute a valid entry. The Superintendent will add a collection fee of \$25 to the amount of each returned check and credit card. Subsequent returned checks and credit card from the same exhibitors may result in their being put on a cash-only basis.

Entry Fee will not be refunded in the event that a dog is absent, disqualified, excused by Veterinarian or judge, or barred from competition by action of the Show Committee.

No entry fees will be refunded if the Show cannot open or be completed by reason of riots, civil disturbances, fire, extreme and or dangerous weather conditions, an Act of God, public emergency, act of public enemy, strikes or any other cause beyond the control of the Club or the Superintendent.

**No Refund for Duplicate Entries.** Every effort to find all duplicate entries will be made; however, if entry has been processed, no refund will be made.

Refunds made for cancellation of entries before the closing date will be subject to a \$3.00 administrative/processing fee per entry.

**No Entry** shall be made and no entry shall be accepted which specifies any conditions as to its acceptance. Changes, additions or corrections to entry forms must be received in writing prior to close of entries. Those received by telephone are not acceptable.

To find out about any AKC event cancellations, call the AKC Event Cancellation Hotline 877-252-3229.

Dogs need be present only for scheduled judging and will be released if not needed for further judging. Dogs must be ready for judging. Neither the club nor the Superintendent will be responsible or obligated to furnish any service for notifying exhibitors or their agents of Breed or Class judging.

Judges need not wait for any dog holding up the class. **Owners or agents alone are responsible for the presence of their dogs in the judging rings.**

Exhibitors should follow their veterinarian's recommendation to assure their dogs are free of internal and external parasites, any communicable diseases and have appropriate vaccinations.

**The show giving club, the Superintendent, their agents, employees, etc., assume no responsibility for any loss, damage, or injury sustained by exhibitors or handlers to any of their dogs or property, and further assume no responsibility for injury to children.**

**PUBLICATION RIGHTS** By entering this show, all owners, handlers, breeders and kennels agree that all rights to televise, videotape, photograph, advertise, promote and publicize or otherwise exploit this show, or the persons or animals participating in it or the results of the competition before, during or after the event, shall belong solely to The American Kennel Club and their respective assigns, including the use of the names, likenesses or biographical matter of all dogs, owners, handlers, breeders and kennels participating in the show and no such owner, handler, breeder or kennel shall allow any other party to make commercial use of any videotape or photograph of any person or animal participating in this competition.

1/1/2024





OFFICIAL AMERICAN KENNEL CLUB ENTRY FORM

Friday, June 14, 2024 Show 1 [ ] Conf., Jr Showmanship #2024103401 [ ] Rally #2024103429
Friday, June 14, 2024 Show 2 [ ] Conf., Jr Showmanship #2024103402 [ ] Rally #2024103430
Saturday, June 15, 2024 [ ] Conf., Jr Showmanship, Obed #2024103403 [ ] BPUP #2024103405
Sunday, June 16, 2024 [ ] Conf., Obed #2024103404

Entry limit 600

Northwestern Michigan Fairgrounds, 3606 Blair Townhall Rd., Traverse City, MI

ENTRIES OPEN 12 NOON THURSDAY, APRIL 18, 2024. Entries that are received prior to this date and time will be returned. ENTRIES CLOSE WEDNESDAY NOON, MAY 29, 2024, or when numerical limits have been reached, if reached before this date, at Foy Trent Dog Shows LLC.

Mail Entries with fees payable to Foy Trent Dog Shows LLC, PO Box C, Sturgeon, MO 65284 www.foytrentdogshows.com

I ENCLOSE \$ ..... for entry fees (See page 3 for entry fees) IMPORTANT-Read Carefully Instructions on Reverse Side Before Filling Out. Numbers in the boxes indicate sections of the instructions relevant to the information needed in that box (PLEASE PRINT)

BREED VARIETY 1 SEX

DOG 2 3 SHOW CLASS CLASS 3 DIVISION Weight, color, etc.

ADDITIONAL CLASSES OBEDIENCE CLASS (Jump Height) RALLY CLASS (Jump Height) JR. SHOWMANSHIP CLASS

NAME OF (see Back) JUNIOR HANDLER (if any) JR. HANDLER NUMBER

FULL NAME OF DOG

Enter number here DATE OF BIRTH PLACE OF BIRTH (list country)

BREEDER

SIRE

DAM

ACTUAL OWNER(S) OWNER'S ADDRESS CITY STATE ZIP

NAME OF OWNER'S AGENT (IF ANY) AT THE SHOW Owner-Handled eligible? Yes No

I CERTIFY that I am the actual owner of the dog, or that I am the duly authorized agent of the actual owner whose name I have entered above. In consideration of the acceptance of this entry, I (we) agree to abide by the rules and regulations of The American Kennel Club in effect at the time of this event, and by any additional rules and regulations appearing in the premium list for this event, and further agree to be bound by the "Agreement" printed on the reverse side of this entry form. I (we) certify and represent that the dog entered is not a hazard to persons or other dogs. This entry is submitted for acceptance on the foregoing representation and Agreement. I (we) agree to conduct myself (ourselves) in accordance with all such Rules and Regulations (including all provisions applying to discipline) and to abide by any decisions made in accord with them.

SIGNATURE of owner or his agent duly authorized to make this entry

TELEPHONE# E-MAIL Address

Check this box if you would like to receive confirmation & judging program by postal mail instead of email.

E-MAIL Address (An acknowledgment or receipt of entry will be sent to the email address, postal mail by request)

Emergency Contact Telephone

## AGREEMENT

I (we) agree that the club holding this event has the right to refuse this entry for cause which the club shall deem sufficient. In consideration of the acceptance of this entry and of the holding of this event and of the opportunity to have the dog judged and to win prizes, ribbons, or trophies, I (we) agree to hold the AKC, the event-giving club, their members, directors, governors, officers, agents, superintendents or event secretary and the owner and/or lessor of the premises and any provider of services that are necessary to hold this event and any employees or volunteers of the aforementioned parties, and any AKC approved judge, judging at this event, harmless from any claim for loss or injury which may be alleged to have been caused directly or indirectly to any person or thing by the act of this dog while in or about the event premises or grounds or near any entrance thereto, and I (we) personally assume all responsibility and liability for any such claim; and I (we) further agree to hold the aforementioned parties harmless from any claim for loss, injury or damage to this dog. Additionally, I (we) hereby assume the sole responsibility for and agree to indemnify, defend and save the aforementioned parties harmless from any and all loss and expense (including legal fees) by reason of the liability imposed by law upon any of the aforementioned parties for damage because of bodily injuries, including death at any time resulting therefrom, sustained by any person or persons, including myself (ourselves), or on account of damage to property, arising out of or in consequence of my (our) participation in this event, however such, injuries, death or property damage may be caused, and whether or not the same may have been caused or may be alleged to have been caused by the negligence of the aforementioned parties or any of their employees, agents, or any other persons. **I (WE) AGREE THAT ANY CAUSE OF ACTION, CONTROVERSY OR CLAIM ARISING OUT OF OR RELATED TO THE ENTRY, EXHIBITION OR ATTENDANCE AT THE EVENT BETWEEN THE AKC AND THE EVENT-GIVING CLUB (UNLESS OTHERWISE STATED IN ITS PREMIUM LIST) AND MYSELF (OURSELVES) OR AS TO THE CONSTRUCTION, INTERPRETATION AND EFFECT OF THIS AGREEMENT SHALL BE SETTLED BY ARBITRATION PURSUANT TO THE APPLICABLE RULES OF THE AMERICAN ARBITRATION ASSOCIATION. HOWEVER, PRIOR TO ARBITRATION ALL APPLICABLE AKC BYLAWS, RULES, REGULATIONS AND PROCEDURES MUST FIRST BE FOLLOWED AS SET FORTH IN THE AKC CHARTER AND BYLAWS, RULES, REGULATIONS, PUBLISHED POLICIES AND GUIDELINES.**

---

## INSTRUCTIONS

- (Variety) if you are entering a dog of breed in which there are varieties for show purposes, please designate the particular variety you are entering, i.e., Cocker Spaniel (solid color black, ASCOB, parti-color), Beagles (not exceeding 13 in., over 13 in. but not exceeding 15 in.), Dachshunds (longhaired, smooth, wirehaired), Collies (rough, smooth), Bull Terriers (colored, white), Manchester Terriers (standard, toy), Chihuahuas (smooth coat, long coat), English Toy Spaniels (King Charles and Ruby, Blenheim and Prince Charles), Poodles (toy, miniature, standard).
- The following categories of dogs may be entered and shown in Best of Breed competition: Dogs that are Champions of Record and dogs which, according to their owners' records, have completed the requirements for a championship, but whose championships are unconfirmed. The showing of unconfirmed Champions in Best of Breed competition is limited to a period of 90 days from the date of the show where the dog completed the requirements for a championship.
- (Event Class) Consult the classification in this premium list. If the event class in which you are entering your dog is divided, then, in addition to designating the class, specify the particular division of the class in which you are entering your dog, i.e., age division, color division, weight division.
- A dog must be entered in the name of the person who actually owned it at the time entries for an event closed. If a registered dog has been acquired by a new owner it must be entered in the name of its new owner in any event for which entries closed after the date of acquirement, regardless of whether the new owner has received the registration certificate indicating that the dog is recorded in his name. State on entry form whether transfer application has been mailed to the AKC. (For complete rules, refer to Chapter 11, Section 3.)
- Mixed Breed dogs entering classes for Agility, Obedience, and Rally trials should mark Breed as AKC Canine Partners Listed Dog "All American Dog/Mixed Breed." Variety, Breeder, Sire, Dam information shall remain blank for mixed breed entrants.

---

If this entry is for Junior Showmanship, please give the following information:

JUNIOR SHOWMANSHIP

JR.'S DATE OF BIRTH \_\_\_\_\_

AKC JUNIOR HANDLER NUMBER \_\_\_\_\_

The above number MUST be included. Should you not have your Junior Handler number, this may be obtained from the American Kennel Club. Phone: (919) 233-9767.

**By signing the entry form I (we) certify that the Junior Showman does not now, and will not at any time, act as an agent/handler for pay while continuing to compete in Junior Showmanship.**

ADDRESS \_\_\_\_\_

CITY \_\_\_\_\_ STATE \_\_\_\_\_ ZIP \_\_\_\_\_



OFFICIAL AMERICAN KENNEL CLUB ENTRY FORM

Friday, June 14, 2024 Show 1 [ ] Conf., Jr Showmanship #2024103401 [ ] Rally #2024103429
Friday, June 14, 2024 Show 2 [ ] Conf., Jr Showmanship #2024103402 [ ] Rally #2024103430
Saturday, June 15, 2024 [ ] Conf., Jr Showmanship, Obed #2024103403 [ ] BPUP #2024103405
Sunday, June 16, 2024 [ ] Conf., Obed #2024103404

Entry limit 600

Northwestern Michigan Fairgrounds, 3606 Blair Townhall Rd., Traverse City, MI

ENTRIES OPEN 12 NOON THURSDAY, APRIL 18, 2024. Entries that are received prior to this date and time will be returned. ENTRIES CLOSE WEDNESDAY NOON, MAY 29, 2024, or when numerical limits have been reached, if reached before this date, at Foy Trent Dog Shows LLC.

Mail Entries with fees payable to Foy Trent Dog Shows LLC, PO Box C, Sturgeon, MO 65284 www.foytrentdogshows.com

I ENCLOSE \$ ..... for entry fees (See page 3 for entry fees) IMPORTANT-Read Carefully Instructions on Reverse Side Before Filling Out. Numbers in the boxes indicate sections of the instructions relevant to the information needed in that box (PLEASE PRINT)

BREED VARIETY 1 SEX

DOG 2 3 SHOW CLASS CLASS 3 DIVISION Weight, color, etc.

ADDITIONAL CLASSES OBEDIENCE CLASS (Jump Height) RALLY CLASS (Jump Height) JR. SHOWMANSHIP CLASS

NAME OF (see Back) JUNIOR HANDLER (if any) JR. HANDLER NUMBER

FULL NAME OF DOG

Enter number here DATE OF BIRTH PLACE OF BIRTH (list country)

BREEDER

SIRE

DAM

ACTUAL OWNER(S) OWNER'S ADDRESS CITY STATE ZIP

NAME OF OWNER'S AGENT (IF ANY) AT THE SHOW Owner-Handled eligible? Yes No

I CERTIFY that I am the actual owner of the dog, or that I am the duly authorized agent of the actual owner whose name I have entered above. In consideration of the acceptance of this entry, I (we) agree to abide by the rules and regulations of The American Kennel Club in effect at the time of this event, and by any additional rules and regulations appearing in the premium list for this event, and further agree to be bound by the "Agreement" printed on the reverse side of this entry form. I (we) certify and represent that the dog entered is not a hazard to persons or other dogs. This entry is submitted for acceptance on the foregoing representation and Agreement. I (we) agree to conduct myself (ourselves) in accordance with all such Rules and Regulations (including all provisions applying to discipline) and to abide by any decisions made in accord with them.

SIGNATURE of owner or his agent duly authorized to make this entry

TELEPHONE# E-MAIL Address

Check this box if you would like to receive confirmation & judging program by postal mail instead of email.

E-MAIL Address (An acknowledgment or receipt of entry will be sent to the email address, postal mail by request)

Emergency Contact Telephone

### AGREEMENT

I (we) agree that the club holding this event has the right to refuse this entry for cause which the club shall deem sufficient. In consideration of the acceptance of this entry and of the holding of this event and of the opportunity to have the dog judged and to win prizes, ribbons, or trophies, I (we) agree to hold the AKC, the event-giving club, their members, directors, governors, officers, agents, superintendents or event secretary and the owner and/or lessor of the premises and any provider of services that are necessary to hold this event and any employees or volunteers of the aforementioned parties, and any AKC approved judge, judging at this event, harmless from any claim for loss or injury which may be alleged to have been caused directly or indirectly to any person or thing by the act of this dog while in or about the event premises or grounds or near any entrance thereto, and I (we) personally assume all responsibility and liability for any such claim; and I (we) further agree to hold the aforementioned parties harmless from any claim for loss, injury or damage to this dog. Additionally, I (we) hereby assume the sole responsibility for and agree to indemnify, defend and save the aforementioned parties harmless from any and all loss and expense (including legal fees) by reason of the liability imposed by law upon any of the aforementioned parties for damage because of bodily injuries, including death at any time resulting therefrom, sustained by any person or persons, including myself (ourselves), or on account of damage to property, arising out of or in consequence of my (our) participation in this event, however such, injuries, death or property damage may be caused, and whether or not the same may have been caused or may be alleged to have been caused by the negligence of the aforementioned parties or any of their employees, agents, or any other persons. **I (WE) AGREE THAT ANY CAUSE OF ACTION, CONTROVERSY OR CLAIM ARISING OUT OF OR RELATED TO THE ENTRY, EXHIBITION OR ATTENDANCE AT THE EVENT BETWEEN THE AKC AND THE EVENT-GIVING CLUB (UNLESS OTHERWISE STATED IN ITS PREMIUM LIST) AND MYSELF (OURSELVES) OR AS TO THE CONSTRUCTION, INTERPRETATION AND EFFECT OF THIS AGREEMENT SHALL BE SETTLED BY ARBITRATION PURSUANT TO THE APPLICABLE RULES OF THE AMERICAN ARBITRATION ASSOCIATION. HOWEVER, PRIOR TO ARBITRATION ALL APPLICABLE AKC BYLAWS, RULES, REGULATIONS AND PROCEDURES MUST FIRST BE FOLLOWED AS SET FORTH IN THE AKC CHARTER AND BYLAWS, RULES, REGULATIONS, PUBLISHED POLICIES AND GUIDELINES.**

---

### INSTRUCTIONS

1. (Variety) if you are entering a dog of breed in which there are varieties for show purposes, please designate the particular variety you are entering, i.e., Cocker Spaniel (solid color black, ASCOB, parti-color), Beagles (not exceeding 13 in., over 13 in. but not exceeding 15 in.), Dachshunds (longhaired, smooth, wirehaired), Collies (rough, smooth), Bull Terriers (colored, white), Manchester Terriers (standard, toy), Chihuahuas (smooth coat, long coat), English Toy Spaniels (King Charles and Ruby, Blenheim and Prince Charles), Poodles (toy, miniature, standard).
2. The following categories of dogs may be entered and shown in Best of Breed competition: Dogs that are Champions of Record and dogs which, according to their owners' records, have completed the requirements for a championship, but whose championships are unconfirmed. The showing of unconfirmed Champions in Best of Breed competition is limited to a period of 90 days from the date of the show where the dog completed the requirements for a championship.
3. (Event Class) Consult the classification in this premium list. If the event class in which you are entering your dog is divided, then, in addition to designating the class, specify the particular division of the class in which you are entering your dog, i.e., age division, color division, weight division.
4. A dog must be entered in the name of the person who actually owned it at the time entries for an event closed. If a registered dog has been acquired by a new owner it must be entered in the name of its new owner in any event for which entries closed after the date of acquirement, regardless of whether the new owner has received the registration certificate indicating that the dog is recorded in his name. State on entry form whether transfer application has been mailed to the AKC. (For complete rules, refer to Chapter 11, Section 3.)
5. Mixed Breed dogs entering classes for Agility, Obedience, and Rally trials should mark Breed as AKC Canine Partners Listed Dog "All American Dog/Mixed Breed." Variety, Breeder, Sire, Dam information shall remain blank for mixed breed entrants.

---

If this entry is for Junior Showmanship, please give the following information:

JUNIOR SHOWMANSHIP

JR.'S DATE OF BIRTH \_\_\_\_\_

AKC JUNIOR HANDLER NUMBER \_\_\_\_\_

The above number MUST be included. Should you not have your Junior Handler number, this may be obtained from the American Kennel Club. Phone: (919) 233-9767.

**By signing the entry form I (we) certify that the Junior Showman does not now, and will not at any time, act as an agent/handler for pay while continuing to compete in Junior Showmanship.**

ADDRESS \_\_\_\_\_

CITY \_\_\_\_\_ STATE \_\_\_\_\_ ZIP \_\_\_\_\_