

Dog Days of Summer Cluster



June 22-25, 2023

Premium Lists
Dog Days of Summer Cluster
June 22-25, 2023

AKC NATIONAL OWNER-HANDLED SERIES • ALL 4 DAYS

AKC SEMINAR: AKC 101 SHOW CHAIR SEMINAR / AKC CLUB DEVELOPMENT BEING OFFERED



Licensed by the American Kennel Club

see
pg 26

Kennel Club of North Mississippi
Thursday, June 22, 2023

Conformation • Junior Showmanship #2023745801
4-6 Month Beginner Puppy #2023745802

Friday, June 23, 2023

Conformation • Junior Showmanship • Obedience #2023745803
4-6 Month Beginner Puppy #2023745804
Rally #2023745806

*Obedience/ Rally Trials Open to
All AKC Recognized Breeds/ All American Dogs*

Greater Shelby Kennel Club
Saturday, June 24, 2023

Conformation • Junior Showmanship • Obedience #2023266003
4-6 Month Beginner Puppy #2023266004
Rally #2023266009

PEE WEE COMPETITION • STUFFED DOG CLASS
Designated Specialties with Sweepstakes

Mid South Fox Terrier Club of Memphis - #2023607506

Sunday June 25, 2023

Conformation • Junior Showmanship #2023266005
4-6 Month Beginner Puppy #2023266006

*Obedience/ Rally Trials Open to
All AKC Recognized Breeds/ All American Dogs*



Licensed by the American Kennel Club

see
pg 32

**Memphis
Toy Dog Club**



Playing with our Toys since the year 2000

Licensed by the American Kennel Club

see
pg 42

Memphis Toy Dog Club
Saturday, June 24, 2023

Limited Breed

Conformation • Junior Showmanship #2023607701

*(Entries for the Memphis Toy Dog Club Junior Showmanship
Competition are open to Toy Breeds Only)*

Sunday June 25, 2023

Limited Breed

Conformation • Junior Showmanship #2023607702
AKC National Owner-Handled Series Both Days

SHOW HOURS • 8:00 am to 5:00 pm



**AMERICAN
KENNEL CLUB®**

CERTIFICATION Permission has been granted by the American Kennel Club for the holding of this event under the American Kennel Club rules and regulations.

GINA M. DINARDO, Executive Secretary



Foy Trent Dog Shows LLC

AKC Annually Licensed Superintendents:
James Davis • Julia Foster-Hess
Caleb O'Brien • Foy Trent • Susan W. Trent

P.O. Box C, Sturgeon, MO 65284
(573) 687-2101 FAX: (888) 685-8989 • www.foytrentdogshows.com

TUNICA (HORSE) ARENA & EXPOSITION CENTER

3873 Hwy 61 N • Tunica, Mississippi 38676

THESE SHOWS WILL BE HELD INDOORS ON CONCRETE - UNBENCHED

Show Veterinarian (on call 24 Hours)

Dr. Lisa Godfrey VanNostrand

Stateline Animal Clinic

100 Guthrie Drive

Southaven, MS 38671

Dr. Godfrey: (901) 356-3647

Clinic: (662) 393-4280

In Case of Emergency: Call Dr. Godfrey directly at the number listed above to get instructions from her. (Do not call the clinic initially.)

Directions to Stateline Animal Clinic (*Approximately 35.3 mi/38 min*): Turn left (north) out of parking lot onto Hwy 61 N to I-269 (*12.3 mi*). Take the ramp on the right (MS-304 E toward I-69 N/Memphis), continue on MS-304 (*2.7 mi*) to I-269 N/MS-304 E toward Memphis (*11.4 mi*) to I-55/I-69 N toward Memphis. Exit on the right to go north to Goodman Road (MS-302) (*7.0 mi*). Take the ramp exit 289 to go east on Goodman Road/MS-302 toward Horn Lake/Southaven. Keep right at the fork, follow signs to Olive Branch and merge onto Goodman Road/MS-302 (*0.4 mi*). At the second traffic light, turn left (north) onto Airways Blvd (*0.4 mi*). Turn right on Guthrie Drive (*0.1 mi*) and Stateline Animal Clinic will be on the left.

COVID-19 Rules & Guidelines

Exhibitors will be required to follow the current Mississippi guidelines as well as the guidelines of the Tunica County MS Emergency Management Agency while attending this event.

Be prepared to wear a mask in the ring, if the judge is wearing a mask for judging.

If you are entering these shows, you accept the risk of contracting COVID-19 or any other contagious illness from these events. You agree that Greater Shelby Kennel Club, the Kennel Club of North Mississippi and the Memphis Toy Dog Club, club members, show chairs, judges, the American Kennel Club, and the Tunica Arena and Exposition Center are in no way responsible for you or your family contracting COVID-19 or any other contagious disease.

Posts/cones will be used for figure-8s instead of stewards.

If you are ill, do not come! If you have been exposed to someone who has tested positive for COVID-19 in the last 14 days, do not come!

This cluster reserves the right to adjust the protocols pertaining to COVID-19 specific to this event.

ENTRIES CLOSE NOON, Central Time, Wednesday, June 7, 2023 or when the numerical limits have been reached, if reached prior to this date at **Foy Trent Dog Shows** in Sturgeon, MO after which time entries cannot be accepted, cancelled, altered or substituted except as provided for in Chapter 11, Section 6 of the Dog Show Rules

When a dog is entered in more than one class under an event number, the highest priced class is considered the first entry. Separate Fee, Each Dog, Each Event

- Please put Breed and Name of Show on Check or Money Order •

MAIL ENTRIES WITH FEES MADE OUT TO:

Foy Trent Dog Shows, PO Box C, Sturgeon, MO 65284

Entries are also accepted online at www.foytrentdogshows.com

Office Hours: Monday-Friday, 8:00am to 4:30pm Central

Entry Fees

See Page 46 for AKC fees

Kennel Club of North Mississippi

First entry of each dog _____	\$32.00
Additional entry of same dog, unless otherwise specified _____	\$28.00
Puppy Classes _____	\$28.00
Junior Showmanship - Competition Only _____	\$20.00
Junior Showmanship - As Additional Entry _____	FREE
4-6 Month Beginner Puppy _____	\$28.00

Greater Shelby Kennel Club

First entry of each dog _____	\$32.00
Additional entry of same dog, unless otherwise specified _____	\$28.00
Puppy Classes _____	\$28.00
Junior Showmanship - Competition Only _____	\$20.00
Junior Showmanship - As Additional Entry _____	FREE
Fox Terrier Sweepstakes (<i>Saturday</i>) _____	\$16.00
4-6 Month Beginner Puppy _____	\$28.00

Rally

First entry of each dog _____	\$32.00
Additional entry of same dog, unless otherwise specified _____	\$15.00

Obedience

First entry of each dog _____	\$32.00
Additional entry of same dog, unless otherwise specified _____	\$15.00

Memphis Toy Dog Club

First entry of each dog _____	\$33.00
Additional entry of same dog, unless otherwise specified _____	\$15.00
Junior Showmanship _____	\$20.00

Best In Stewards

Jamie Mangum

13114 Montrose South Drive

Denham Springs, LA 70706

Mangumbostons@cox.net

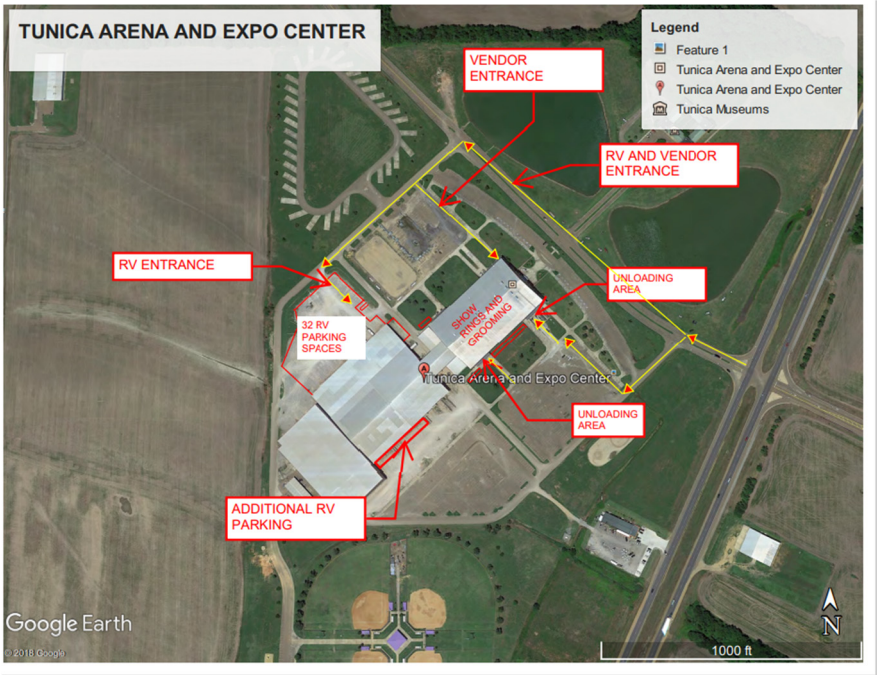

ROUTES TO THE SHOW

Note that some GPS software will route you from I-55 through south Memphis on TN-Hwy 61—while shorter, this route is NOT recommended.

FROM ARKANSAS: Take I-40 E across Mississippi River. Take exit 1E onto I-240 S toward Jackson, MS (about 6 miles) which becomes I-55 S toward Jackson, MS at exit 25A (about 14 miles; stay in middle two lanes); this becomes I-55 S/I-69 S at the MS State line. Take exit 283 and I-69 S toward Tunica/Casinos (about 15 miles). Continue on MS-304 W, then merge onto US-61 S (about 12 miles). Turn right on Perry Road and 3873 Highway 61 N is immediately on your left.



ALTERNATE FROM ARKANSAS: Exit I-40 at Brinkley and take Highway 49/US -49 S for about 65 miles crossing into Mississippi; turn left onto US-61 N through Tunica for about 20 miles; turn left onto Perry Road and 3873 Highway 61 N is immediately on your left.

FROM TENNESSEE NORTH: Take I-240 S to I-55 S toward Jackson, MS to exit 283 and I-69 S toward Tunica/Casinos as described above.

FROM TENNESSEE EAST: Take I-40 W toward Memphis. Take exit 24-25 for I-269/TN-385 toward Millington/Collierville/Jackson, MS, then immediately take exit 24A-B on the left toward Collierville/Jackson, MS for I-269. Take the ramp for exit 24A to I-269 S. Stay left on I-269 S toward Jackson, MS, when TN-385 splits off and continue until I-269 S becomes I-69 S toward Tunica/Casinos as described above. Note when I-269 and TN-385 split, stay left on I-269 S toward Jackson, MS.

FROM MISSISSIPPI EAST: Take I-22 W toward Memphis. Take exit 12B-A and stay left to exit 12A ramp for I-269 S/MS-304 W until this becomes I-69 S toward Tunica/Casinos as described above.

FROM MISSISSIPPI SOUTH: Take I-55 N to exit 283 and I-69 S toward Tunica/Casinos as described above.

Ribbon/Rosette Prizes

Regular Classes

First Prize	Blue
Second Prize	Red
Third Prize	Yellow
Fourth Prize	White
Winners	Purple
Reserve Winners	Purple & White
Best of Winners	Blue & White
Best of Breed/Variety	Purple & Gold
Best of Opposite Sex to	
Best of Breed/Variety	Red & White
Select Dog/Bitch	Light Blue & White

Non-Regular Classes

First Prize	Rose
Second Prize	Brown
Third Prize	Light Green
Fourth Prize	Gray
Best Junior Handler	Rose & Green
Reserve Best Junior	Rose & Gray
Best of Breed/Variety NOHS	Maroon
NOHS Group 1	Neon Pink
NOHS Group 2	Neon Green
NOHS Group 3	Teal
NOHS Group 4	Cream
Best in Show NOHS	Turquoise
Reserve BIS NOHS	Light Green
Award of Merit	Dark Green

Variety Groups

First Prize	Blue
Second Prize	Red
Third Prize	Yellow
Fourth Prize	White
Best in Show	Red, White & Blue
Reserve Best in Show	Hot Pink & Black

Obedience & Rally (where offered)

High Scoring Dog in Regular Obedience Classes	Blue & Gold
High Combined Score in Open B & Utility Obedience Classes	Blue & Green
High Combined Score in Adv B & Exc B Rally	Blue & Green
High Combined Triple Qualifying Score in Adv. B, Exc. B, & Master	Blue & Red
Qualifying Obed/Rally Score	Dark Green

Classifications

Regular Classes for Dogs & Bitches

Puppy	*Amateur Owner Handler ¹
6 months & under 9 months	Bred-by-Exhibitor
9 months & under 12 months	American Breed
Twelve to Eighteen Months	Open
Novice ¹	WINNERS

¹ Novice & Amateur Owner Handler Classes **NOT** Offered at the Memphis Toy Club Limited Breed Show

Best of Breed (Variety) Competition

The above classifications are provided for all breeds (and varieties). Additional divisions, (i.e. age, color, or weight) are in the breed list and must be indicated on the entry.

Open Class Divisions

Retrievers (Labrador): Black; Chocolate; Yellow

Dachshunds (all three varieties): *Miniature* - 11 lbs. & under; 12 months old or over; *Standard* - over 11 lbs.; 11 lbs. & under if less than 12 months old

Boxers: Brindle; Fawn

Doberman Pinschers: Black, AOAC

Great Danes: Black; Blue; Brindle; Fawn; Harlequin; Mantle; Merle

Boston Terriers: Under 15 lbs.; 15 lbs. & under 20 lbs.; 20 lbs. & not to exceed 25 lbs.

Australian Shepherds: Black; Blue Merle; Red; Red Merle

Collies (Rough): Blue Merle; Sable & White; Tri-Color; White

Shetland Sheepdogs: Sable & White; Black (Tri; Bi-Black); Blue (Blue Merle; Bi-Blue)

DESIGNATED SPECIALITIES OFFERING SWEEPSTAKES



Mid South Fox Terrier Club of Memphis

June 24, 2023

Sweepstakes

The Mid South Fox Terrier Club of Memphis Sweepstakes is open to all Fox Terriers (Smooth and Wire) who on the day of the show, will be 6 months of age and under 18 months of age. All Dogs shown in Sweepstakes must also be entered in a regular class at the regular entry fee and on the regular entry form. The Sweepstakes class must be indicated in the space provided as "Additional Class".

CLASSES

The Following Classes Are Offered For Dogs & Bitches

Puppy, 6 months and under 9 months • Puppy, 9 months and under 12 months
12 months and under 18 months

Veteran Sweepstakes

The Mid South Fox Terrier Club of Memphis, Veteran Sweepstakes is open to all Fox Terriers (Smooth and Wire) that are 7 years and over on the day of the show. Dogs shown in Veteran Sweepstakes need not be entered in regular or non-regular classes at this show. Dog and Bitches can enter in the Sweepstakes only, can be neutered or spayed. Veteran Class and Age Division must be indicated on the entry form under "Additional Class".

CLASSES

The Following Classes Are Offered For Dogs & Bitches

Veteran, 7 Years and Under 10 Years • Veteran, 10 Years and Under 12 Years
Veteran, 12 Years and Over

DIVISION OF ALL SWEEPSTAKES ENTRY MONEY AS PRIZES:

The Mid South Fox Terrier Club of Memphis will retain 30% of the Sweepstakes entry fees for expenses.

The balance will be distributed in each class as follows:

Best in Sweepstakes - 50% • Best of Opposite Sex to Best in Sweepstakes - 50%

JUNIOR SHOWMANSHIP COMPETITION

Novice Junior 9 & under 12 yrs • Open Junior 9 & under 12 yrs

Novice Intermediate 12 & under 15 yrs • Open Intermediate 12 & under 15 yrs

Novice Senior 15 & under 18 yrs • Open Senior 15 & under 18 yrs

Master Class

Novice Class - shall be for boys and girls who are at least 9 years old and under 18 years old on the day of the show and who at the time entries close have not won three (3) first place awards, with competition present, in a Novice Class. A first place in Novice without competition leading to a Best Junior award with competition would count as one win towards moving to Open at a licensed or member show. Junior Handlers who win a third Novice Class with competition, if a win in Novice leads to a Best Junior with competition present it will count as one win towards moving to Open, after the closing of entries for a show are required to transfer their entry from the Novice Class to the Open Class by notifying the Superintendent or Show Secretary prior to the judging of the class at the show.

Open Class - shall be for boys and girls who are at least 9 years old and under 18 years old on the day of the show and who have won three (3) first place awards in a Novice Class or if a win in Novice leads to a Best Junior with competition present it will count as one win towards moving to Open in a licensed or member show.

Master Class - will be for boys & girls who are at least 9 years old and under 18 years on the day of the show, and who have won 10 Best Junior wins with competition. The calendar for this class will be consistent with the eligibility dates for the AKC National Championship. All Juniors meeting the criteria for this class are required to enter the Master Class and must change their entry the day of the show if entries have already closed. Once the eligibility time frame for that year has passed all participants return to the Open Class to complete for the following year.

No entry may be changed or cancelled unless notice of the change or cancellation is received in writing by the Superintendent or Show Secretary named in the premium list to receive entries, prior to the closing date and hour for entries, except that a correction may be made from one age division to another, as well as, move from Master to Open or Open to Novice if a win has been disallowed or the Junior miscalculated number of placements, provided this transfer is made by the Superintendent or Show Secretary prior to the judging of the class at the show.

NOTICE: Junior Handlers must include their AKC JUNIOR HANDLER NUMBER on each entry.

You may obtain your junior identification number by calling the AKC, Judges Education Department (919) 233-9767.

USE OF RAMPS

A judge requesting the use of a ramp must give notice to the show superintendent/show secretary prior to judging. AKC approval is not required.

The entire entry in a breed is to be examined in the same manner (ground, table, or ramp).

At the discretion of the judge, the following breeds may be judged on the ground or on a ramp through all levels of competition including Group and Best in Show judging: Lagotto Romagnolo, Retrievers (Nova Scotia Duck Tolling), Spaniels (American Water), Spaniels (Boykins), Spaniels (English Springer), Spaniels (Field), Spaniels (Welsh Springer), Grand Basset Griffon Vendeen, Whippet, German Pinscher, Standard Schnauzers, American Staffordshire Terriers, Irish Terriers, Soft Coated Wheaten Terriers, Staffordshire Bull Terriers, Finnish Spitz, Entlebucher Mountain Dog, Finnish Lapphund, Icelandic Sheepdogs, Norwegian Buhund, Polish Lowland Sheepdogs, Spanish Water Dogs, Norrbottenspets (Misc).

At the discretion of the judge through all levels of competition including Group and Best in Show judging, the following breeds may be judged on the ground, a ramp, or on a table: Miniature Bull Terriers.

At the discretion of the judge through all levels of competition including Group and Best in Show judging, the following breeds may be judged on the a ramp, or on a table: Mudi (Misc).

The following breeds must be judged on a ramp through all levels of conformation competition: Spaniels (Clumber), Spaniels (Sussex), Basset Hounds, Cirneco dell'Etna, Kerry Blue Terrier, Bulldogs, Chinese Shar-Pei, Chow Chows, and Keeshonden.

This extends to all conformation competition at AKC conformation dog shows and any AKC event where a conformation title may be earned. This policy includes Group, BIS, Junior Showmanship, the 4–6 Month Beginner Puppy Competition, the AKC National Owner-Handled Series (NOHS), and all other special attractions that offer Group and BIS competitions.

Ramps can be used in emergency situations to judge any breed. In emergency situations where use of a ramp is not indicated in the premium list, an exhibitor has the option of withdrawing their entry and receiving a refund.

For the judging of juniors the ramp may be used at the discretion of the judge for the ramp optional breeds.

Please Check www.AKC.org for updates to this list. (eff 3/29/23)

Judges

Rick Cox (82515) _____ 4224 Jace Court, Estero, FL 33928
Dr. Daniel W Dowling (5972) _____ 433 Buzzel Hill Rd, Hope, ME 04847
Mr. Alfred J Ferruggiaro (7410) _____ 3201 Belle Cote Dr, Burtonsville, MD 20866
Mr Raymond V Filburn Jr (2596) _____ 19 Lilac Ln, Newmarket, NH 03857
Ed Fojtik (104757) _____ 27356 W Nippersink Rd, Ingleside, IL 60041
Alessandra R Folz (102109) _____ 109 Stiles Farm Rd, Wilton, NH 03086
Mrs Sulie Greendale-Paveza (7516) _____ 6715 Deleon Ave, Fort Pierce, FL 34951
Sheila Hoffman (*Fox Terrier Swps*) _____ 121 Harmon Cove, Brighton, TN 38011
Mrs. Debbie Melgreen (98655) _____ 386 Knox Rd 2300 E, Yates City, IL 61572
Mr. John C. Ramirez (1814) _____ 8526 Imperial Hwy, Downey, CA 90242
Vicki Sandage DVM (98425) _____ 9123 Midland Trail Rd, Ashland, KY 41102
Dr. Adam Stafford King (49694) _____ 41W964 Hughes Rd, Elburn, IN 60119
Mr. Darryl Vice (6255) _____ 22075 Skyview Dr, Palm Springs, CA 92262
Mrs. Sherry C Webster (6863) _____ 9055 Anderton Springs Dr, Bartlett, TN 38133
Gina Wieser (90371) _____ 875 Washington St, Weston, MO 64098

Please Note: (*) appearing after a judge's name/assignment denotes provisional status for that assignment at the time of judge panel processing.

SHOW PHOTOGRAPHER

Garden Studio, Inc.

742 Vera Dr, Arnold MO 63010

www.gardenstudious.com

gardenstudioinc.shootproof.com

All photos are to be viewed online.

Photos requested taken are considered purchased.

No person will be allowed to photograph a dog, with any device, while the photographer's sign is in place or use the photographer's set-up as a backdrop for personal use.

Please check website for policies and cost before requesting a photo to be taken.

Only the official photographer may take show photos.

A show photo is defined as the dog, ribbon and judge.

Dog Days of Summer - Judge Assignments

Please Note: (*) appearing after a judge's name/assignment denotes Provisional/Permit status for that assignment on the date the judging panel was finalized and approved by the AKC.

	Thursday	Friday	Saturday	Sunday
Best In Show	D. Vice	J. C Ramirez	D. L Melgreen	R. V Filburn Jr.
NOHS Best In Show	R.V Filburn Jr.	A. R Folz	J. C Ramirez	D. Vice
Sporting Group	S Greendale-Paveza	A. R Folz	Dr. D. W Dowling	D. L Melgreen
NOHS Sporting Group	E. Fojtik	S Greendale-Paveza	A.J Ferruggiario	Dr. D. W Dowling
Barbet	S Greendale-Paveza	A. R Folz	Dr. D. W Dowling	D. L Melgreen
Bracco Italiano	S Greendale-Paveza	A. R Folz	Dr. D. W Dowling	D. L Melgreen
Brittany	E. Fojtik (*)	A. R Folz	Dr. D. W Dowling	D. L Melgreen
Lagotto Romagnolo	S Greendale-Paveza	A. R Folz	Dr. D. W Dowling	D. L Melgreen
Nederlandse Kooikerhondje	S Greendale-Paveza	A. R Folz	Dr. D. W Dowling	D. L Melgreen
Pointer	S Greendale-Paveza	A. R Folz	Dr. D. W Dowling	D. L Melgreen
German Shorthaired Pointer	S Greendale-Paveza	A. R Folz	Dr. D. W Dowling	D. L Melgreen
German Wirehaired Pointer	S Greendale-Paveza	A. R Folz	Dr. D. W Dowling	D. L Melgreen
Chesapeake Bay Retriever	S Greendale-Paveza	A. R Folz	S. C Webster (*)	D. L Melgreen
Curly-Coated Retriever	S Greendale-Paveza	A. R Folz	S. C Webster (*)	D. L Melgreen
Flat-Coated Retriever	S Greendale-Paveza	A. R Folz	S. C Webster (*)	D. L Melgreen
Golden Retriever	E. Fojtik	A. R Folz	S. C Webster (*)	D. L Melgreen
Labrador Retriever	S Greendale-Paveza	A. R Folz	Dr. D. W Dowling	D. L Melgreen
Nova Scotia Duck Tolling Retriever	S Greendale-Paveza	A. R Folz	Dr. D. W Dowling	D. L Melgreen
English Setter	E. Fojtik	A. R Folz	S. C Webster (*)	D. L Melgreen
Gordon Setter	S Greendale-Paveza	A. R Folz	S. C Webster (*)	D. L Melgreen
Irish Setter	S Greendale-Paveza	A. R Folz	S. C Webster (*)	D. L Melgreen
Irish Red and White Setter	S Greendale-Paveza	A. R Folz	Dr. D. W Dowling	D. L Melgreen
American Water Spaniel	S Greendale-Paveza	A. R Folz	Dr. D. W Dowling	D. L Melgreen
Boykin Spaniel	S Greendale-Paveza	A. R Folz	Dr. D. W Dowling	D. L Melgreen
Clumber Spaniel	S Greendale-Paveza	A. R Folz	Dr. D. W Dowling	D. L Melgreen
Cocker Spaniel Black	S Greendale-Paveza	A. R Folz	S. C Webster (*)	D. L Melgreen
Cocker Spaniel ASCOB	S Greendale-Paveza	A. R Folz	S. C Webster (*)	D. L Melgreen
Cocker Spaniel Parti	S Greendale-Paveza	A. R Folz	S. C Webster (*)	D. L Melgreen
English Cocker Spaniel	S Greendale-Paveza	A. R Folz	Dr. D. W Dowling	D. L Melgreen
English Springer Spaniel	S Greendale-Paveza	A. R Folz	S. C Webster (*)	D. L Melgreen
Field Spaniel	S Greendale-Paveza	A. R Folz	Dr. D. W Dowling	D. L Melgreen
Irish Water Spaniel	S Greendale-Paveza	A. R Folz	Dr. D. W Dowling	D. L Melgreen
Sussex Spaniel	S Greendale-Paveza	A. R Folz	S. C Webster (*)	D. L Melgreen
Welsh Springer Spaniel	S Greendale-Paveza	A. R Folz	S. C Webster (*)	D. L Melgreen
Spinone Italiano	S Greendale-Paveza	A. R Folz	S. C Webster (*)	D. L Melgreen
Vizsla	E. Fojtik (*)	A. R Folz	Dr. D. W Dowling	D. L Melgreen
Weimaraner	S Greendale-Paveza	A. R Folz	Dr. D. W Dowling	D. L Melgreen
Wirehaired Pointing Griffon	S Greendale-Paveza	A. R Folz	S. C Webster (*)	D. L Melgreen
Wirehaired Vizsla	S Greendale-Paveza	A. R Folz	S. C Webster (*)	D. L Melgreen
Hound Group	A.J Ferruggiario	R. V Filburn Jr.	S Greendale-Paveza	Dr. D. W Dowling
NOHS Hound Group	V. Sandage D.V.M.	A. R Folz	R. V Filburn Jr.	D. L Melgreen
Afghan Hound	A.J Ferruggiario	R. V Filburn Jr.	S Greendale-Paveza	Dr. D. W Dowling
American English Coonhound	A.J Ferruggiario	R. V Filburn Jr.	S Greendale-Paveza	Dr. D. W Dowling
American Foxhound	A.J Ferruggiario	R. V Filburn Jr.	S Greendale-Paveza	Dr. D. W Dowling
Azawakh	A.J Ferruggiario	R. V Filburn Jr.	S Greendale-Paveza	Dr. D. W Dowling
Basenji	A.J Ferruggiario	R. V Filburn Jr.	S Greendale-Paveza	Dr. D. W Dowling
Basset Hound	A.J Ferruggiario	R. V Filburn Jr.	S Greendale-Paveza	Dr. D. W Dowling
Beagle (13 in. and under)	A.J Ferruggiario	R. V Filburn Jr.	S Greendale-Paveza	Dr. D. W Dowling
Beagle (over 13 in.)	A.J Ferruggiario	R. V Filburn Jr.	S Greendale-Paveza	Dr. D. W Dowling
Black and Tan Coonhound	A.J Ferruggiario	R. V Filburn Jr.	S Greendale-Paveza	Dr. D. W Dowling
Bloodhound	A.J Ferruggiario	R. V Filburn Jr.	S Greendale-Paveza	Dr. D. W Dowling
Bluetick Coonhound	A.J Ferruggiario	R. V Filburn Jr.	S Greendale-Paveza	Dr. D. W Dowling
Borzoi	A.J Ferruggiario	R. V Filburn Jr.	S Greendale-Paveza	Dr. D. W Dowling
Cimeco dell'Etna	A.J Ferruggiario	R. V Filburn Jr.	S Greendale-Paveza	Dr. D. W Dowling
Dachshund (Longhaired)	A.J Ferruggiario	R. V Filburn Jr.	S Greendale-Paveza	Dr. D. W Dowling
Dachshund (Smooth)	A.J Ferruggiario	R. V Filburn Jr.	S Greendale-Paveza	Dr. D. W Dowling

* See Page 7 for Open Class Divisions.

	Thursday	Friday	Saturday	Sunday
Dachshund (Wirehaired)	A.J Ferruggiario	R. V Filburn Jr.	S Greendale-Paveza	Dr. D. W Dowling
English Foxhound	A.J Ferruggiario	R. V Filburn Jr.	S Greendale-Paveza	Dr. D. W Dowling
Grand Basset Griffon Vendéen	A.J Ferruggiario	R. V Filburn Jr.	S Greendale-Paveza	Dr. D. W Dowling
Greyhound	A.J Ferruggiario	R. V Filburn Jr.	S Greendale-Paveza	Dr. D. W Dowling
Harrier	A.J Ferruggiario	R. V Filburn Jr.	S Greendale-Paveza	Dr. D. W Dowling
Ibizan Hound	A.J Ferruggiario	R. V Filburn Jr.	S Greendale-Paveza	Dr. D. W Dowling
Irish Wolfhound	A.J Ferruggiario	R. V Filburn Jr.	S Greendale-Paveza	Dr. D. W Dowling
Norwegian Elkhound	A.J Ferruggiario	R. V Filburn Jr.	S Greendale-Paveza	Dr. D. W Dowling
Otterhound	A.J Ferruggiario	R. V Filburn Jr.	S Greendale-Paveza	Dr. D. W Dowling
Petit Basset Griffon Vendéen	A.J Ferruggiario	R. V Filburn Jr.	S Greendale-Paveza	Dr. D. W Dowling
Pharaoh Hound	A.J Ferruggiario	R. V Filburn Jr.	S Greendale-Paveza	Dr. D. W Dowling
Plott Hound	A.J Ferruggiario	R. V Filburn Jr.	S Greendale-Paveza	Dr. D. W Dowling
Portuguese Podengo Pequeno	A.J Ferruggiario	R. V Filburn Jr.	S Greendale-Paveza	Dr. D. W Dowling
Redbone Coonhound	A.J Ferruggiario	R. V Filburn Jr.	S Greendale-Paveza	Dr. D. W Dowling
Rhodesian Ridgeback	A.J Ferruggiario	R. V Filburn Jr.	S Greendale-Paveza	Dr. D. W Dowling
Saluki	A.J Ferruggiario	R. V Filburn Jr.	S Greendale-Paveza	Dr. D. W Dowling
Scottish Deerhound	A.J Ferruggiario	R. V Filburn Jr.	S Greendale-Paveza	Dr. D. W Dowling
Sloughi	A.J Ferruggiario	R. V Filburn Jr.	S Greendale-Paveza	Dr. D. W Dowling
Treering Walker Coonhound	A.J Ferruggiario	R. V Filburn Jr.	S Greendale-Paveza	Dr. D. W Dowling
Whippet	A.J Ferruggiario	R. V Filburn Jr.	S Greendale-Paveza	Dr. D. W Dowling
Working Group	E. Fojtik (*)	D. Vice	J. C Ramirez	S Greendale-Paveza
NOHS Working Group	V. Sandage D.V.M.	Dr. D. W Dowling	S Greendale-Paveza	D. Vice
Akita	E. Fojtik (*)	D. Vice	J. C Ramirez	S Greendale-Paveza
Alaskan Malamute	E. Fojtik	D. Vice	J. C Ramirez	S Greendale-Paveza
Anatolian Shepherd Dog	E. Fojtik (*)	D. Vice	J. C Ramirez	S Greendale-Paveza
Bernese Mountain Dog	E. Fojtik	D. Vice	J. C Ramirez	S Greendale-Paveza
Black Russian Terrier	E. Fojtik	D. Vice	J. C Ramirez	S Greendale-Paveza
Boerboel	E. Fojtik	D. Vice	J. C Ramirez	S Greendale-Paveza
Boxer	E. Fojtik	D. Vice	J. C Ramirez	S Greendale-Paveza
Bullmastiff	E. Fojtik	D. Vice	J. C Ramirez	S Greendale-Paveza
Cane Corso	E. Fojtik	D. Vice	J. C Ramirez	S Greendale-Paveza
Chinook	E. Fojtik (*)	D. Vice	J. C Ramirez	S Greendale-Paveza
Doberman Pinscher	E. Fojtik	D. Vice	J. C Ramirez	S Greendale-Paveza
Dogo Argentino	E. Fojtik (*)	D. Vice	J. C Ramirez	S Greendale-Paveza
Dogue de Bordeaux	E. Fojtik	D. Vice	J. C Ramirez	S Greendale-Paveza
German Pinscher	E. Fojtik	D. Vice	J. C Ramirez	S Greendale-Paveza
Giant Schnauzer	E. Fojtik	D. Vice	J. C Ramirez	S Greendale-Paveza
Great Dane	E. Fojtik	D. Vice	J. C Ramirez	S Greendale-Paveza
Great Pyrenees	E. Fojtik	D. Vice	J. C Ramirez	S Greendale-Paveza
Greater Swiss Mountain Dog	E. Fojtik	D. Vice	J. C Ramirez	S Greendale-Paveza
Komondor	E. Fojtik (*)	D. Vice	J. C Ramirez	S Greendale-Paveza
Kuvasz	E. Fojtik	D. Vice	J. C Ramirez	S Greendale-Paveza
Leonberger	E. Fojtik (*)	D. Vice	J. C Ramirez	S Greendale-Paveza
Mastiff	E. Fojtik	D. Vice	J. C Ramirez	S Greendale-Paveza
Neapolitan Mastiff	E. Fojtik	D. Vice	J. C Ramirez	S Greendale-Paveza
Newfoundland	E. Fojtik	D. Vice	S. C Webster	S Greendale-Paveza
Portuguese Water Dog	E. Fojtik	D. Vice	J. C Ramirez	S Greendale-Paveza
Rottweiler	E. Fojtik	D. Vice	J. C Ramirez	S Greendale-Paveza
St. Bernard	E. Fojtik	D. Vice	A.J Ferruggiario	S Greendale-Paveza
Samoyed	E. Fojtik	D. Vice	J. C Ramirez	S Greendale-Paveza
Siberian Husky	E. Fojtik	D. Vice	J. C Ramirez	S Greendale-Paveza
Standard Schnauzer	E. Fojtik	D. Vice	J. C Ramirez	S Greendale-Paveza
Tibetan Mastiff	E. Fojtik	D. Vice	J. C Ramirez	S Greendale-Paveza
Terrier Group	A.J Ferruggiario	J. C Ramirez (*)	D. Vice	Dr. D. W Dowling
NOHS Terrier Group	D. Vice	Dr. D. W Dowling	J. C Ramirez	A.J Ferruggiario
Airedale Terrier	J. C Ramirez	A.J Ferruggiario	D. Vice	Dr. D. W Dowling
American Hairless Terrier	J. C Ramirez	A.J Ferruggiario	D. Vice	Dr. D. W Dowling
American Staffordshire Terrier	J. C Ramirez	A.J Ferruggiario	D. Vice	Dr. D. W Dowling
Australian Terrier	J. C Ramirez (*)	A.J Ferruggiario	D. Vice	Dr. D. W Dowling
Bedlington Terrier	J. C Ramirez	A.J Ferruggiario	D. Vice	Dr. D. W Dowling
Border Terrier	J. C Ramirez	A.J Ferruggiario	D. Vice	Dr. D. W Dowling
Colored Bull Terrier	J. C Ramirez	A.J Ferruggiario	D. Vice	Dr. D. W Dowling

* See Page 7 for Open Class Divisions.

	Thursday	Friday	Saturday	Sunday
White Bull Terrier	J. C Ramirez	A.J Ferruggiario	D. Vice	Dr. D. W Dowling
Cairn Terrier	J. C Ramirez	A.J Ferruggiario	Dr. D. W Dowling	D. Vice
Cesky Terrier	J. C Ramirez	A.J Ferruggiario	D. Vice	Dr. D. W Dowling
Dandie Dinmont Terrier	J. C Ramirez	A.J Ferruggiario	D. Vice	Dr. D. W Dowling
Smooth Fox Terrier	J. C Ramirez	A.J Ferruggiario	D. Vice	Dr. D. W Dowling
Sweepstakes - Smooth Fox Terrier	- Not Offered -	- Not Offered -	S. Hoffman	- Not Offered -
Wire Fox Terrier	J. C Ramirez	A.J Ferruggiario	D. Vice	Dr. D. W Dowling
Sweepstakes - Wire Fox Terrier	- Not Offered -	- Not Offered -	S. Hoffman	- Not Offered -
Glen of Imaal Terrier	J. C Ramirez	A.J Ferruggiario	D. Vice	Dr. D. W Dowling
Irish Terrier	J. C Ramirez	A.J Ferruggiario	D. Vice	Dr. D. W Dowling
Kerry Blue Terrier	J. C Ramirez (*)	A.J Ferruggiario	D. Vice	Dr. D. W Dowling
Lakeland Terrier	J. C Ramirez	A.J Ferruggiario	D. Vice	Dr. D. W Dowling
Standard Manchester Terrier	J. C Ramirez	A.J Ferruggiario	D. Vice	Dr. D. W Dowling
Miniature Bull Terrier	J. C Ramirez	A.J Ferruggiario	D. Vice	Dr. D. W Dowling
Miniature Schnauzer	J. C Ramirez	A.J Ferruggiario	D. Vice	Dr. D. W Dowling
Norfolk Terrier	J. C Ramirez	A.J Ferruggiario	D. Vice	Dr. D. W Dowling
Norwich Terrier	J. C Ramirez	A.J Ferruggiario	D. Vice	Dr. D. W Dowling
Parson Russell Terrier	J. C Ramirez	A.J Ferruggiario	D. Vice	Dr. D. W Dowling
Rat Terrier	J. C Ramirez	A.J Ferruggiario	D. Vice	Dr. D. W Dowling
Russell Terrier	J. C Ramirez (*)	A.J Ferruggiario	D. Vice	Dr. D. W Dowling
Scottish Terrier	J. C Ramirez	A.J Ferruggiario	D. Vice	Dr. D. W Dowling
Sealyham Terrier	J. C Ramirez	A.J Ferruggiario	D. Vice	Dr. D. W Dowling
Skye Terrier	J. C Ramirez	A.J Ferruggiario	D. Vice	Dr. D. W Dowling
Soft Coated Wheaten Terrier	J. C Ramirez	A.J Ferruggiario	D. Vice	Dr. D. W Dowling
Staffordshire Bull Terrier	J. C Ramirez	A.J Ferruggiario	D. Vice	Dr. D. W Dowling
Welsh Terrier	J. C Ramirez (*)	A.J Ferruggiario	D. Vice	Dr. D. W Dowling
West Highland White Terrier	J. C Ramirez	A.J Ferruggiario	D. Vice	Dr. D. W Dowling
Toy Group	J. C Ramirez	D. Vice	R. V Filburn Jr.	A.J Ferruggiario
NOHS Toy Group	A.J Ferruggiario	J. C Ramirez	D. Vice	S Greendale-Paveza
Affenpinscher	D. Vice	J. C Ramirez	R. V Filburn Jr.	A.J Ferruggiario
Biewer Terrier	D. Vice	J. C Ramirez	R. V Filburn Jr.	A.J Ferruggiario
Brussels Griffon	D. Vice	J. C Ramirez	R. V Filburn Jr.	A.J Ferruggiario
Cavalier King Charles Spaniel	D. Vice	R. V Filburn Jr.	J. C Ramirez	A.J Ferruggiario
Long Coat Chihuahua	D. Vice	R. V Filburn Jr.	J. C Ramirez	A.J Ferruggiario
Smooth Coat Chihuahua	D. Vice	R. V Filburn Jr.	J. C Ramirez	A.J Ferruggiario
Chinese Crested	D. Vice	J. C Ramirez	R. V Filburn Jr.	A.J Ferruggiario
Blenheim & Prince Charles English Toy Spaniel	D. Vice	J. C Ramirez	R. V Filburn Jr.	A.J Ferruggiario
King Charles & Ruby English Toy Spaniel	D. Vice	J. C Ramirez	R. V Filburn Jr.	A.J Ferruggiario
Havanese	D. Vice	J. C Ramirez	A.J Ferruggiario	R. V Filburn Jr.
Italian Greyhound	D. Vice	J. C Ramirez	A.J Ferruggiario	R. V Filburn Jr.
Japanese Chin	D. Vice	J. C Ramirez	R. V Filburn Jr.	A.J Ferruggiario
Maltese	D. Vice	J. C Ramirez	R. V Filburn Jr.	A.J Ferruggiario
Toy Manchester Terrier	D. Vice	J. C Ramirez	R. V Filburn Jr.	A.J Ferruggiario
Miniature Pinscher	D. Vice	J. C Ramirez	R. V Filburn Jr.	A.J Ferruggiario
Papillon	D. Vice	J. C Ramirez	R. V Filburn Jr.	A.J Ferruggiario
Pekingese	D. Vice	J. C Ramirez	R. V Filburn Jr.	A.J Ferruggiario
Pomeranian	D. Vice	J. C Ramirez	R. V Filburn Jr.	A.J Ferruggiario
Toy Poodle	D. Vice	J. C Ramirez	R. V Filburn Jr.	A.J Ferruggiario
Pug	D. Vice	J. C Ramirez	R. V Filburn Jr.	A.J Ferruggiario
Russian Toy	D. Vice	J. C Ramirez	R. V Filburn Jr.	A.J Ferruggiario
Shih Tzu	D. Vice	J. C Ramirez	R. V Filburn Jr.	A.J Ferruggiario
Silky Terrier	D. Vice	J. C Ramirez	R. V Filburn Jr.	A.J Ferruggiario
Toy Fox Terrier	D. Vice	J. C Ramirez	R. V Filburn Jr.	A.J Ferruggiario
Yorkshire Terrier	D. Vice	J. C Ramirez	R. V Filburn Jr.	A.J Ferruggiario
Non-Sporting Group	R. V Filburn Jr.	Dr. D. W Dowling	A.J Ferruggiario	D. Vice
NOHS Non-Sporting Group	J. C Ramirez	A.J Ferruggiario	D. Vice	S Greendale-Paveza
American Eskimo Dog	R. V Filburn Jr.	Dr. D. W Dowling	A.J Ferruggiario	D. Vice
Bichon Frise	R. V Filburn Jr.	Dr. D. W Dowling	A.J Ferruggiario	D. Vice
Boston Terrier	R. V Filburn Jr.	Dr. D. W Dowling	A.J Ferruggiario	D. Vice
Bulldog	R. V Filburn Jr.	Dr. D. W Dowling	A.J Ferruggiario	D. Vice

* See Page 7 for Open Class Divisions.

	Thursday	Friday	Saturday	Sunday
Chinese Shar-Pei	R. V Filburn Jr.	Dr. D. W Dowling	A.J Ferruggiario	D. Vice
Chow Chow	R. V Filburn Jr.	Dr. D. W Dowling	A.J Ferruggiario	D. Vice
Coton de Tulear	R. V Filburn Jr.	Dr. D. W Dowling	A.J Ferruggiario	D. Vice
Dalmatian	R. V Filburn Jr.	Dr. D. W Dowling	A.J Ferruggiario	D. Vice
Finnish Spitz	R. V Filburn Jr.	Dr. D. W Dowling	A.J Ferruggiario	D. Vice
French Bulldog	R. V Filburn Jr.	Dr. D. W Dowling	A.J Ferruggiario	D. Vice
Keeshond	R. V Filburn Jr.	Dr. D. W Dowling	A.J Ferruggiario	D. Vice
Lhasa Apso	R. V Filburn Jr.	Dr. D. W Dowling	J. C Ramirez (*)	D. Vice
Lowchen	R. V Filburn Jr.	Dr. D. W Dowling	J. C Ramirez (*)	D. Vice
Norwegian Lundehund	R. V Filburn Jr.	Dr. D. W Dowling	A.J Ferruggiario	D. Vice
Miniature Poodle	R. V Filburn Jr.	Dr. D. W Dowling	A.J Ferruggiario	D. Vice
Standard Poodle	R. V Filburn Jr.	Dr. D. W Dowling	A.J Ferruggiario	D. Vice
Schipperke	R. V Filburn Jr.	Dr. D. W Dowling	A.J Ferruggiario	D. Vice
Shiba Inu	R. V Filburn Jr.	Dr. D. W Dowling	A.J Ferruggiario	D. Vice
Tibetan Spaniel	R. V Filburn Jr.	Dr. D. W Dowling	A.J Ferruggiario	D. Vice
Tibetan Terrier	R. V Filburn Jr.	Dr. D. W Dowling	J. C Ramirez (*)	D. Vice
Xoloitzcuintli	R. V Filburn Jr.	Dr. D. W Dowling	A.J Ferruggiario	D. Vice
Herding Group	V. Sandage D.V.M.	S Greendale-Paveza	R. V Filburn Jr.	D. L Melgreen
NOHS Herding Group	E. Fojtki	A. R Folz	D. L Melgreen	R. V Filburn Jr.
Australian Cattle Dog	V. Sandage D.V.M.	S Greendale-Paveza	D. L Melgreen	R. V Filburn Jr.
Australian Shepherd	V. Sandage D.V.M.	S Greendale-Paveza	D. L Melgreen	R. V Filburn Jr.
Bearded Collie	V. Sandage D.V.M.	S Greendale-Paveza	D. L Melgreen	R. V Filburn Jr.
Beauceron	V. Sandage D.V.M.	S Greendale-Paveza	D. L Melgreen	R. V Filburn Jr.
Belgian Laekenois	V. Sandage D.V.M.	S Greendale-Paveza	D. L Melgreen	R. V Filburn Jr.
Belgian Malinois	V. Sandage D.V.M.	S Greendale-Paveza	D. L Melgreen	R. V Filburn Jr.
Belgian Sheepdog	V. Sandage D.V.M.	S Greendale-Paveza	D. L Melgreen	R. V Filburn Jr.
Belgian Tervuren	V. Sandage D.V.M.	S Greendale-Paveza	D. L Melgreen	R. V Filburn Jr.
Bergamasco Sheepdog	V. Sandage D.V.M.	S Greendale-Paveza	D. L Melgreen	R. V Filburn Jr.
Berger Picard	V. Sandage D.V.M.	S Greendale-Paveza	D. L Melgreen	R. V Filburn Jr.
Border Collie	V. Sandage D.V.M.	S Greendale-Paveza	D. L Melgreen	R. V Filburn Jr.
Bouvier des Flandres	V. Sandage D.V.M.	S Greendale-Paveza	D. L Melgreen	R. V Filburn Jr.
Briard	V. Sandage D.V.M.	S Greendale-Paveza	D. L Melgreen	R. V Filburn Jr.
Canaan Dog	V. Sandage D.V.M.	S Greendale-Paveza	D. L Melgreen	R. V Filburn Jr.
Cardigan Welsh Corgi	V. Sandage D.V.M.	S Greendale-Paveza	D. L Melgreen	R. V Filburn Jr.
Rough Collie	V. Sandage D.V.M.	S Greendale-Paveza	D. L Melgreen	R. V Filburn Jr.
Smooth Collie	V. Sandage D.V.M.	S Greendale-Paveza	D. L Melgreen	R. V Filburn Jr.
Entlebucher Mountain Dog	V. Sandage D.V.M.	S Greendale-Paveza	D. L Melgreen	R. V Filburn Jr.
Finnish Lapphund	V. Sandage D.V.M.	S Greendale-Paveza	D. L Melgreen	R. V Filburn Jr.
German Shepherd Dog	V. Sandage D.V.M.	S Greendale-Paveza	D. L Melgreen	R. V Filburn Jr.
Icelandic Sheepdog	V. Sandage D.V.M.	S Greendale-Paveza	D. L Melgreen	R. V Filburn Jr.
Miniature American Shepherd	V. Sandage D.V.M.	S.C Webster	D. L Melgreen	R. V Filburn Jr.
Mudi	V. Sandage D.V.M.	S Greendale-Paveza	D. L Melgreen	R. V Filburn Jr.
Norwegian Buhund	V. Sandage D.V.M.	S Greendale-Paveza	D. L Melgreen	R. V Filburn Jr.
Old English Sheepdog	V. Sandage D.V.M.	S Greendale-Paveza	D. L Melgreen	R. V Filburn Jr.
Pembroke Welsh Corgi	V. Sandage D.V.M.	S Greendale-Paveza	D. L Melgreen	R. V Filburn Jr.
Polish Lowland Sheepdog	V. Sandage D.V.M.	S Greendale-Paveza	D. L Melgreen	R. V Filburn Jr.
Puli	V. Sandage D.V.M.	S Greendale-Paveza	D. L Melgreen	R. V Filburn Jr.
Pumi	V. Sandage D.V.M.	S Greendale-Paveza	D. L Melgreen	R. V Filburn Jr.
Pyrenean Shepherd	V. Sandage D.V.M.	S Greendale-Paveza	D. L Melgreen	R. V Filburn Jr.
Shetland Sheepdog	V. Sandage D.V.M.	J. C Ramirez (*)	D. L Melgreen	R. V Filburn Jr.
Spanish Water Dog	V. Sandage D.V.M.	S Greendale-Paveza	D. L Melgreen	R. V Filburn Jr.
Swedish Vallhund	V. Sandage D.V.M.	S Greendale-Paveza	D. L Melgreen	R. V Filburn Jr.
Miscellaneous	D. Vice	J. C Ramirez	D. L Melgreen	R. V Filburn Jr.
Danish-Swedish Farmdog	D. Vice	J. C Ramirez	D. L Melgreen	R. V Filburn Jr.
Dutch Shepherd	D. Vice	J. C Ramirez	D. L Melgreen	R. V Filburn Jr.
Japanese Akitainu	D. Vice	J. C Ramirez	D. L Melgreen	R. V Filburn Jr.
Kai Ken	D. Vice	J. C Ramirez	D. L Melgreen	R. V Filburn Jr.
Lancashire Heeler	D. Vice	J. C Ramirez	D. L Melgreen	R. V Filburn Jr.
Norrbottenspets	D. Vice	J. C Ramirez	D. L Melgreen	R. V Filburn Jr.
Peruvian Inca Orchid	D. Vice	J. C Ramirez	D. L Melgreen	R. V Filburn Jr.
Portuguese Podengo	D. Vice	J. C Ramirez	D. L Melgreen	R. V Filburn Jr.
Russian Tsvetnaya Bolonka	D. Vice	J. C Ramirez	D. L Melgreen	R. V Filburn Jr.

** See Page 7 for Open Class Divisions.*

	Thursday	Friday	Saturday	Sunday
Small Munsterlander	D. Vice	J. C Ramirez	D. L Melgreen	R. V Filburn Jr.
Teddy Roosevelt Terrier	D. Vice	J. C Ramirez	D. L Melgreen	R. V Filburn Jr.
Junior Showmanship				
JS Novice Jr Age 9 to 12	R. V Filburn Jr.	A. R Folz	J. C Ramirez	D. L Melgreen
JS Novice Inter Age 12 to 15	R. V Filburn Jr.	A. R Folz	J. C Ramirez	D. L Melgreen
JS Novice Sr Age 15 to 18	R. V Filburn Jr.	A. R Folz	J. C Ramirez	D. L Melgreen
JS Open Jr Age 9 to 12	R. V Filburn Jr.	A. R Folz	J. C Ramirez	D. L Melgreen
JS Open Inter Age 12 to 15	R. V Filburn Jr.	A. R Folz	J. C Ramirez	D. L Melgreen
JS Open Sr Age 15 to 18	R. V Filburn Jr.	A. R Folz	J. C Ramirez	D. L Melgreen
JS Master	R. V Filburn Jr.	A. R Folz	J. C Ramirez	D. L Melgreen
JS Best Junior	R. V Filburn Jr.	A. R Folz	J. C Ramirez	D. L Melgreen
4-6 Month Beginner Puppy				
Best Begnr. Puppy In Show	E. Fojtik	Dr. D. W Dowling	D. L Melgreen	D. Vice
Begnr. Puppy - Sporting Group	E. Fojtik	Dr. D. W Dowling	D. L Melgreen	D. Vice
Begnr. Puppy - Hound Group	E. Fojtik	Dr. D. W Dowling	D. L Melgreen	D. Vice
Begnr. Puppy - Working Group	E. Fojtik	Dr. D. W Dowling	D. L Melgreen	D. Vice
Begnr. Puppy - Terrier Group	E. Fojtik	Dr. D. W Dowling	D. L Melgreen	D. Vice
Begnr. Puppy - Toy Group	E. Fojtik	Dr. D. W Dowling	D. L Melgreen	D. Vice
Begnr. Puppy - Non-Sporting Grp	E. Fojtik	Dr. D. W Dowling	D. L Melgreen	D. Vice
Begnr. Puppy - Herding Group	E. Fojtik	Dr. D. W Dowling	D. L Melgreen	D. Vice
Begnr. Puppy - Misc Breeds	E. Fojtik	Dr. D. W Dowling	D. L Melgreen	D. Vice
Begnr. Puppy-FSSbreeds(Ex.Misc)	E. Fojtik	Dr. D. W Dowling	D. L Melgreen	D. Vice
Obedience				
Obedience Novice A		R. Cox	R. Cox	
Obedience Novice B		R. Cox	R. Cox	
Obedience Beginner Novice A		R. Cox	R. Cox	
Obedience Beginner Novice B		R. Cox	R. Cox	
Obedience Preferred Novice		R. Cox	R. Cox	
Obedience Graduate Novice		R. Cox	R. Cox	
Obedience Open A		R. Cox	R. Cox	
Obedience Open B		R. Cox	R. Cox	
Obedience Graduate Open		R. Cox	R. Cox	
Obedience Preferred Open		R. Cox	R. Cox	
Obedience Utility A		R. Cox	R. Cox	
Obedience Utility B		R. Cox	R. Cox	
Obedience Preferred Utility		R. Cox	R. Cox	
Obedience Versatility		R. Cox	R. Cox	
Obed Non-Reg. Novice WildCard		R. Cox	R. Cox	
Obed Non-Reg. Open WildCard		R. Cox	R. Cox	
Obed Non-Reg. Utility WildCard		R. Cox	R. Cox	
Rally				
Rally Novice A		R. Cox	R. Cox	
Rally Novice B		R. Cox	R. Cox	
Rally Intermediate		R. Cox	R. Cox	
Rally Advanced A		R. Cox	R. Cox	
Rally Advanced B		R. Cox	R. Cox	
Rally Excellent A		R. Cox	R. Cox	
Rally Excellent B		R. Cox	R. Cox	
Rally Master		R. Cox	R. Cox	

4-6 Month Beginner Puppy

One Combined Class for Dogs & Bitches 4 Months & Under 6 Months

Please See www.AKC.org For Eligibility & Requirements

**There will be Puppy, Bred-By-Exhibitor & Open Classes
for each of the Miscellaneous Breeds in each sex.**

Winners from these classes will compete for Best of Breed & Best of Opposite Sex to Best of Breed in each breed. Each Miscellaneous Best of Breed winner shall be eligible to compete for Best in Miscellaneous Class. All entries for Best in Miscellaneous Class shall be made after judging of the individual Miscellaneous breed classes. In the event that the owner of a dog designated Best of Breed shall not exhibit the dog in the Best of Miscellaneous Class Competition, no other dog of the same breed shall be allowed to compete. There shall be no further competition for dogs entered in the Miscellaneous Class. Ribbons shall conform to Chapter 5, Section 2 of AKC Rules.

Memphis Toy Dog Club - Judge Assignments

Please Note: (*) appearing after a judge's name/assignment denotes Provisional/Permit status for that assignment on the date the judging panel was finalized and approved by the AKC.

	Saturday	Sunday
Toy Group	G Wieser	Dr. A. Stafford King
NOHS Toy Group	Dr. A. Stafford King	G Wieser
Affenpinscher	Dr. A. Stafford King	G Wieser
Biewer Terrier	Dr. A. Stafford King	G Wieser
Brussels Griffon	Dr. A. Stafford King	G Wieser
Cavalier King Charles Spaniel	Dr. A. Stafford King	G Wieser
Long Coat Chihuahua	Dr. A. Stafford King	G Wieser
Smooth Coat Chihuahua	Dr. A. Stafford King	G Wieser
Chinese Crested	Dr. A. Stafford King	G Wieser
Blenheim & Prince Charles English Toy Spaniel	Dr. A. Stafford King	G Wieser
King Charles & Ruby English Toy Spaniel	Dr. A. Stafford King	G Wieser
Havanese	Dr. A. Stafford King	G Wieser
Italian Greyhound	Dr. A. Stafford King	G Wieser
Japanese Chin	Dr. A. Stafford King	G Wieser
Maltese	Dr. A. Stafford King	G Wieser
Toy Manchester Terrier	Dr. A. Stafford King	G Wieser
Miniature Pinscher	G Wieser	Dr. A. Stafford King
Papillon	G Wieser	Dr. A. Stafford King
Pekingese	G Wieser	Dr. A. Stafford King
Pomeranian	G Wieser	Dr. A. Stafford King
Toy Poodle	G Wieser	Dr. A. Stafford King
Pug	G Wieser	Dr. A. Stafford King
Russian Toy	G Wieser	Dr. A. Stafford King
Shih Tzu	G Wieser	Dr. A. Stafford King
Silky Terrier	G Wieser	Dr. A. Stafford King
Toy Fox Terrier	G Wieser	Dr. A. Stafford King
Yorkshire Terrier	G Wieser	Dr. A. Stafford King
Miscellaneous (Sat) / Limited Breed (Sun)	G Wieser	Dr. A. Stafford King
Russian Tsvetnaya Bolonka	G Wieser	
Junior Showmanship		
JS Novice Jr. Age 9 to 12	G Wieser (*)	Dr. A. Stafford King
JS Novice Inter Age 12 to 15	G Wieser (*)	Dr. A. Stafford King
JS Novice Sr. Age 15 to 18	G Wieser (*)	Dr. A. Stafford King
JS Open Jr. Age 9 to 12	G Wieser (*)	Dr. A. Stafford King
JS Open Inter Age 12 to 15	G Wieser (*)	Dr. A. Stafford King
JS Open Sr. Age 15 to 18	G Wieser (*)	Dr. A. Stafford King
JS Master	G Wieser (*)	Dr. A. Stafford King
JS Best Junior	G Wieser (*)	Dr. A. Stafford King

** See Page 7 for Open Class Divisions.*

AKC National Owner-Handled Series

**Please See www.AKC.org
For Eligibility & Requirements**

GROOMING SPACE

Three types of grooming spaces are available. Grooming spaces on the main floor have auxiliary electrical power distribution. Grooming spaces on the second floor require long extension cords for connecting to the auxiliary electrical power distribution on the main floor.

Note that forced air dryers will be allowed in the arena building.

Reserved Grooming on the main floor with easy access to rings and to RV parking. 5 X 10 Foot reserved grooming spaces.

Free Grooming on the main floor with easy access to rings and exhibitor parking. 5 X 10 Foot open grooming spaces.

Free Grooming on the second floor along east and west side. 5 X 10 Foot open grooming spaces.

RESERVED GROOMING SPACE

Reserved Grooming is limited - Deadline June 7, 2023

Please only reserve the space that you may need. One space per reservation form. Group Grooming: Forms and payment for group grooming must be received together. Thank you.

5X10 ft	50 sq ft	\$ 35.00
10X10 ft	100 sq ft	\$ 70.00
10X20 ft	200 sq ft	\$ 140.00
10X30 ft	300 sq ft	\$ 210.00
20X30 ft	600 sq ft	\$ 420.00

NAME

ADDRESS

CITY/STATE/ZIP

CELL PHONE

EMAIL ADDRESS (*required for confirmation*)

SIZE OF SPACE

AMOUNT ENCLOSED

GROUP NAMES

I understand that reserved grooming is a privilege and can be withdrawn from individuals who refuse to follow the rules and instructions of the show committee. The Cluster reserves the right to reassign under-utilized space, if necessary.

SIGNATURE

Send form with payment made out to:

Greater Shelby Kennel Club • PO Box 82, Atoka, TN 38004-0082

Each exhibitor is required to provide GFCI protection for any electrical connection.

Hotels & Motels That Will Accept Dogs

MAKE RESERVATIONS EARLY

The following THREE host hotels are located in the Tunica/Robinsonville area and are willing to work with our Cluster so that our exhibitors can have an enjoyable experience in the Tunica Resorts area.

Please make reservations directly with the hotel and let them know that your dogs are entered in the Dog Days Shows 2023 at the Tunica Arena & Expo Center.

All Dogs must be crated and the hotel reception desk must have a cell phone number.

Robinsonville MS - Host Hotels

CALL EACH MOTEL FOR PRICING

Key West Inn Tunica _____ (662) 363-0021
11635 Hwy 61 N (10+ miles from Arena via Hwy 61 N) Rates for 2 persons/room

Days Inn Tunica Resorts _____ (662) 363-5955
7276 Casino Strip Blvd (10+ miles from Arena via Hwy 61 N)

Quality Inn Tunica Resort _____ (662) 363-9996
2440 Casino Strip Blvd (7.5 miles from Arena via Perry Road)

**The Following Hotels are listed as Dog Friendly. Please Call for rates & availability.
Verify pet policy when you make a reservation.**

Horseshoe Casino _____ (800) 303-7463
1021 Casino Center Dr (10+ miles from Arena via Hwy 61 N)

Sam's Town Hotel & Casino _____ (662) 363-0711
1477 Casino Strip Blvd (8.3 mi from Arena via Perry Rd)

Other Recommended Hotels in Hernando, Southaven & Horn Lake

(Approximately 20-30 miles from Arena via I-55 S & I-69 S)

Verify pet policy when you make a reservation.

Days Inn Hernando _____ (662) 429-0000
943 East Commerce St • Pet Friendly

Magnolia Inn & Suites _____ (662) 280-5555
5069 Pepper Chase • Small dogs only - 25 lbs & under • Fee per dog per night

Homegate Inn & Suites _____ (662) 280-8826
5115 Pepper Chase

Other Dog-Friendly Hotels in Southaven, Horn Lake & Hernando

(Approximately 25-35 miles from Arena via I-55 S & I-69 S)

Verify pet policy when you make a reservation

Drury Inn _____ (662) 349-6622
735 Goodman Rd W • 2 dogs per room combined weight 80 lbs • Fee per night

Motel 6 _____ (662) 349-4439
701 Southwest Dr • 2 dogs per room, No fee

La Quinta Inn & Suites _____ (662) 510-6500
721 Southwest Dr • Maximum 2 dogs per room, Dogs under 50 lbs

Residence Inn _____ (662) 996-1500
7165 Sleepy Hollow • \$100.00 non-refundable fee per dog • Limit 2 dogs per room

Super 8 Motel _____ (662) 429-5334
2425 Sloans Way • Some restrictions and fees

ADDITIONAL HOTEL INFORMATION

Other motels located in the Southaven/Horn Lake/Hernando area may accept dogs. Please inquire regarding their pet policies before making reservations. It is not recommended that you make reservations at hotels near the airport. At other locations in the Memphis area, inquire regarding the safety of walking dogs at night.

All motel/hotel sites are considered a part of our show site. All AKC rules and regulations apply. Exhibitors are expected to maintain their premises and their dogs in a quiet, clean and well-kept manner. Housekeeping must have access to your room on a daily basis and will report any problems to the show committee.

An Event Committee hearing will be held for individuals reported for any hotel/motel complaints. Exhibitors have the responsibility to clean up after their dogs and respect motel property and rules. No grooming or bathing of dogs in rooms. Exercise dogs in designated areas only. Put plastic under crates. Please respect others and their property.

BOOTH SPACE

(Please make checks payable to Greater Shelby Kennel Club)

Barb King - Vendor Chair • (901) 212-8560

By Invitation Only.

Bathing Stations will be Available

GREATER SHELBY KENNEL CLUB
Tunica Arena and Expo Center, Tunica MS
CAMPING RESERVATIONS & ASSIGNED SITES

NOTE: Reservations are strongly recommended. All sites will be assigned and marked by the camping committee in the order reservations are received and according to the overall length and electrical plug requirements until spaces are sold out. Paid reservation are required for reserved overnight parking. Sites providing electrical and water will be assigned on a first come basis and assigned based on overall length and electrical requirements. A limited number of handicap sites are available; need for such a site must be indicated on the form. Upon arrival, handicap proof must be available. A dump station is available on the ground.

If all hook-up sites are sold, the assignment will be made in the lot marked “**Additional RV Parking – Generator**” – no water or electricity.

Day of arrival overnight parking without a reservation will be assigned upon arrival if not sold out.

The reservation must be received before the deadline listed below for an assignment. If the reservation is received after the deadline, you will be assigned your spot upon arrival at the show. If the reservations for hook-ups are sold out, you will be directed to the “**Generator Lot**” upon arrival.

There is space available for vehicles that will **not** be parked overnight at no charge in the lot marked “**Day Parking Only – Self-Contained and Box Trucks**”. (*There is no charge for these areas*). Contact the RV parking attendant for directions for daytime parking of large vehicles.

The show grounds for RV parking will **NOT** be available until after 9:00 AM on Wednesday. If you are arriving in the Tunica area prior to this date, then you are directed to go to **Sam’s Town Tunica RV Park**, (800) 456-0711 or the **Hollywood Casino RV Park**, (800) 871-0711, both dog-friendly and located in nearby Robinsonville, MS (about 10-12 miles north). Mention that you are showing in the Dog Days of Summer Cluster at the Tunica Arena & Expo Center.

All vehicles must be removed from the parking areas by 10:00 Sunday unless special arrangements are made for RV parking overnight on Sunday night. Note this request on the camping form.

RATES: Overnight parking \$45.00 per night with water and electrical hookups.
\$15.00 per night without hookups (Generator lot) – no water and no electricity.

All reservations for overnight parking must be made through the RV coordinator.

No space will be held unless accompanied by a check or money order.

Deadline for reservations – **June 7, 2023**. Confirmations will be sent by email.
No refunds will be made after June 7, 2023.

CAMPING RESERVATIONS & ASSIGNED SITES FORM

Name: _____

Email (required): _____

Day of Show Phone Number: _____

Address: _____

Type of Rig: Class A _____ Class C _____ Trailer _____ Fifth Wheel _____

Group Parking Names: (**Checks must arrive together for group parking**)

FORMS AND PAYMENT MUST BE RECEIVED TOGETHER

Color/Marking of Rig: _____

Overall Length: _____

Vehicle Width (*slides extended*): _____

License #: _____ State: _____

Arrival Date: _____ Day: _____

Departure Date: _____ Day: _____

Total Number of Nights: _____ Amount Enclosed: \$ _____

Fee per day – electrical and water \$ 45.00

Fee per day – generator space \$ 15.00

Make checks payable to: Greater Shelby Kennel Club

Mail reservations with checks or money order to:

Wayne Beard • 9558 Creekwood Cove • Lakeland, TN 38002

For additional information contact: Wayne Beard

Ph: (901) 488-3085 • Email: beards.doxies@gmail.com

AKC Sanctioned "B" MATCH
Wednesday, June 21, 2023 • 5:00 pm
Match Chair: Betty Zaino
Match Secretary: Tracie Mills

Pre-entry closes June 7, 2023

Entry fees: \$5.00 • Payment must accompany pre-entry

Please complete a separate entry for each dog

A list of approximate ring times will be sent by email and will serve as an entry confirmation
Day-of-Event Sign-up for Wednesday, before the match starts at the Kennel Club of North Mississippi table, located in the southwest corner of the arena on the main floor

Food is allowed in the rings • Toys are allowed

No harsh, intensive, or abusive training will be allowed • Only collars allowed by AKC rules permitted

ENTRY FORM

Wednesday, June 21, 2023 (pre-registration/day-of-event)

Breed _____ Variety _____ Sex _____

Name of Dog _____

Date of Birth _____ AKC# _____

Conformation Class (circle one) Puppy (6-12 months) Adult Miscellaneous

Owner _____

Address _____

City _____ State _____ Zip _____

Email (required) _____

Phone Number (required) _____

Approximate Arrival Time on Friday _____

I (we) certify and represent that the dog entered is not a hazard to persons or other dogs.

Signature _____

Make checks or Money Order Payable to Kennel Club of North Mississippi
Mail entry with check or MO to:
Betty Zaino, 4953 Margarette Circle West, Olive Branch MS 38654

To be completed by Kennel Club of North Mississippi

Amount paid: _____

Armband number: _____



CANINE OFA EYE CERTIFICATION

EXAMS & MICROCHIPS

Saturday, June 24, 2023

BY JANE ASHLEY HUEY

DVM, MS, DACVO

Dr. Huey is a board certified veterinary ophthalmologist who currently practices at Memphis Veterinary Specialists (MVS). At the event, she and her team will be available to perform OFA eye certification exams and providing microchips for puppies and dogs of all ages.

All exams are processed through the Orthopedic Foundation for Animals (OFA). What you need to bring: Your dog(s), registration #, owner name and contact information, dog's registered name, date of birth, sex, breed, and ID number if applicable. Additional information is available at: http://www.offa.org/eye_evaluation.html

COST OF OFA EXAM: \$40.00 PER DOG/\$25.00 PER MICROCHIP

AKC 101

Show Chair Seminar/AKC Club Development:



**AMERICAN
KENNEL CLUB®**

Date: June 23 and 24, 2023

Location: Meeting Room will be published later:

Time: 30 minutes after BIS on **Friday** and 10:00AM **Saturday**

Tunica Arena & Exposition Center; 3873 US Hwy 61 North Tunica MS

TOPICS TO BE DISCUSSED:

- » Understanding AKC paperwork and what is needed to approve event
- » The difference in Superintendent, Show Secretary and Package Show
- » Premium list
- » Judging Program/Scheduling
- » Show Manual
- » Offering Multipliable events on a weekend.
- » How to improve club membership
- » Club Relation
- » How AKC can help your club with city/county/state legislation
- » How to maximize AKC to your club's benefit
- » Questions Welcomed!!!!

Facilitator Guy H. Fisher Manager of Club Development, gfh@akc.org 919-816-3705

Please email your club's name and your role and I will add you to the list of attendees.

Dog Days of Summer Cluster Rules

- No outside food or beverages may be brought into the Tunica Arena building, except items for babies. Of course, bait, food and water for dogs are permitted.
- No smoking in the building, covered arenas, dog bathing area, or stall areas. Please put cigarette butts and other smoking waste in receptacles provided near the building entrances.
- Leave flashers on while loading or unloading. No parking is allowed in the loading and unloading areas.
- All RV's, self-contained units and box trucks must park in the designated RV parking areas.
- RV Parking Lots are reserved parking areas. Only those reserving overnight spaces or assigned to day-parking by the camping committee are permitted to park there. All others should park in the regular parking areas located to the east of the building (on the side nearest Hwy 61) or in front of the building (Handicap Parking only).
- Elevators to the second level are located in the front lobby of the show building, providing access to the concessions, free grooming and vendors.
- The show grounds for RV parking will NOT be available until after **9:00 AM on Wednesday**. If you are arriving in the Tunica area prior to this date, then you are directed to go to the Sam's Town Tunica RV Park, (800) 456-0711, or the Hollywood Casino RV Park, (800) 871-0711, both dog friendly and located in nearby Robinsonville MS.
- Building will be available on **Wednesday at 2:00 PM**. For safety reasons no one, except for club members, vendors and Cluster staff, is permitted to bring equipment or dogs into the building until setup is complete.
- No saving of space for others is permitted. The Event committee will monitor excessive use of space in order to provide a good experience for all exhibitors.
- Building will be open at **6:00 AM** prior to the events and will be locked at **10:00 PM** on Wednesday through Saturday nights.
- Grooming is permitted only in designated areas. Observe all aisles as marked and keep them clear.
- Obedience and rally exhibitors may setup and leave their crates and chairs in the area adjacent to that ring, provided the aisles are clear.
- Mats or tarps are not allowed on the concrete in crating areas, except a stress-relief mat at each grooming table.
- For the convenience of exhibitors, crates and tables are allowed close to the conformation rings in designated staging areas 15 minutes before and after scheduled ring times and during the judging or for photographs.
- Dogs may be left in the building overnight on Wednesday, Thursday, Friday, and Saturday nights. All owners or handlers leaving dogs overnight in the building **MUST** leave a clearly visible card with emergency cell-phone contact information near the crated dogs. A guard will patrol the building and the RV parking lots throughout the night. However, the Cluster members assume **NO** liability for any animals or equipment left in the building overnight.
- Any dog displaying signs of illness (e.g., excessive coughing) will not be allowed in the building.
- Exhibitors are expected to observe all posted signs and to clean up after their dogs both inside and outside the building. Bags are available inside at the Trophy Table for solid waste. Plenty of trash cans and waste buckets are distributed throughout the site. Please immediately notify a member of the Event Committee or a member of the Custodial Crew, if liquids need mopping.
- Exhibitors are responsible for maintaining clean conditions in and around their setups.
- No private exercise pens in the building.
- Shavings or other comparable materials used in private exercise pens in the parking lots must be swept up, bagged and deposited in a dumpster prior to the individual's leaving the show. **NO** shavings or other comparable material may be placed on grass or dirt.
- Dogs must be removed from the building by **6:00 PM** on **Sunday** night.
- See additional rules and notices under **ATTENTION EXHIBITORS and Special Instructions**.

Please leave grounds in the condition that you found them. Place all trash in bags and deposit in the trash containers before leaving. The Tunica Arena & Expo Center provides an exceptional site for dog shows and we want to be able to continue using it in the future.

ATTENTION EXHIBITORS

The Show Site will be available to exhibitors at **2:00 pm** on **Wednesday**. The show building will open for vendors at **9:00 am** on **Wednesday**, vendors should consult their contracts regarding specific move-in instructions and times. Dogs must be removed from the show site immediately following Best in Show judging on Sunday.

All vehicles must be removed from the parking areas by **10:00 pm, Sunday**, unless special arrangements are made for RV parking overnight on Sunday.

ELEVATORS to the second level are located in the front lobby of the show building, providing access to the concessions, second floor grooming and vendors. Access to and from the arena floor is marked with signs.

Dogs may be left in the building overnight. The security guard will be present in the building and will patrol the RV Parking area throughout the night. Exhibitors **MUST** leave a 3x5 Inch card with an emergency contact (cell) phone number prominently displayed near the dogs crated overnight. Building will be opened at **6:00 am** prior to events and will be closed at **10:00 pm** on Wednesday, Thursday, Friday & Saturday nights. Dogs must be removed from the building by **6:00 pm** on **Sunday**.

SPECIAL INSTRUCTIONS

GROOMING will be in designated areas. No grooming will be allowed in any other areas of the buildings except the designated areas. All crates must be stacked except in the obedience/rally area. No private exercise pens in the building. Areas near and between the conformation rings are for temporary crating only. Obedience and rally exhibitors may leave crates and chairs overnight in designated areas adjacent to their ring(s).

The Show Committee will tour grooming areas each morning and inspect crates. Any owner whose crates are soiled is subject to an Event Committee Hearing if not cleaned and taken care of immediately.

No alcoholic beverages are allowed on the premises.

Exhibitors should have a copy of their proof of rabies vaccination available upon request.

Dogs may not be left unattended in vehicles, unless the vehicle is specially-equipped with adequate air-conditioning (e.g., motorhomes and recreation vehicles).

All persons attending this Cluster hereby waive any claim for damages against Greater Shelby Kennel Club, the Kennel Club of North Mississippi and the Memphis Toy Dog Club or their members in the event a motor vehicle must be entered to rescue a dog from overheating or suffocation due to improper ventilation.

All driveways must be kept open for access by emergency vehicles.

Mats or tarps are not allowed on the concrete except a small stress-relief pad at each grooming table.

No baby strollers allowed in the building.

There will be no charge for exhibitor parking. There is a \$45.00/night motorhome parking fee for electrical and water hookups and \$15.00/night for no hookups. Advanced registration is strongly advised. Please see RV Reservation Form. Security will be provided overnight for RV parking.

There are water and electrical hookups at the Arena. Both 30 amp and 50 amp plugs are available. There is a dump station located in the rear RV park.



Licensed by the American Kennel Club

THURSDAY, JUNE 22, 2023

Conformation • Junior Showmanship #2023745801

4-6 Month Beginner Puppy #2023745802

AKC NATIONAL OWNER-HANDLED SERIES

FRIDAY, JUNE 23, 2023

Conformation • Junior Showmanship • Obedience #2023745803

4-6 Month Beginner Puppy #2023745804

Rally #2023745806

AKC NATIONAL OWNER-HANDLED SERIES

Obedience/ Rally Trials Open to All AKC Recognized Breeds/ All American Dogs

OFFICERS

Wayne Beard President
 Sherry Webster Vice President
 Betsy Tolley Treasurer
 Betty Zaino Secretary

4953 Margarette Circle West, Olive Branch MS 38654

BOARD OF DIRECTORS

Randy Barkhardt • Ron Lewis • Terry Pegram

SHOW COMMITTEE

Betty Zaino Show Chair
 4953 Margarette Circle West, Olive Branch MS 38654. Cell: (901) 482-2922.
 Jane Burkardt Assistant Show Chair
 Lisa Sheffield Rally Chair
 Cell: (901) 277-8144.

Officers of the Club & Members of the Board of Directors

COMMITTEES

Sherry Webster Judges
 Elaine Beard Trophies
 Betsy Tolley Hospitality
 Dave King Publicity
 Wayne Beard Grounds
 Terry Pegram Transportation

The Kennel Club of North Mississippi

ATTENTION EXHIBITORS

The Kennel Club of North Mississippi offers a New Title Rosette to any dog finishing a new Championship or Rally Title at these shows.

All prizes, including monetary prizes and title ribbons, should be picked up at the trophy table & signed for.

Thursday

BEST IN SHOW & VARIETY GROUP PRIZES

FOR BEST IN SHOW

\$100.00

Offered by the Garden Studios, Inc.

ENGRAVED CRYSTAL DESK CLOCK (VALUE \$110.00)

ROSETTE

Offered by the Kennel Club of North Mississippi

FOR RESERVE BEST IN SHOW

GATEWAY-TO-THE-BLUES PILSNER GLASS (VALUE \$25.00)

ROSETTE

Offered by the Kennel Club of North Mississippi

FOR BEST OWNER-HANDLED IN SHOW

GATEWAY-TO-THE-BLUES BEER STEIN (VALUE \$25.00)

Offered by Betsy Tolley, Fiery Run Borzois

ROSETTE

Offered by the Kennel Club of North Mississippi

FOR RESERVE BEST OWNER-HANDLED IN SHOW

GATEWAY-TO-THE-BLUES OLD FASHION GLASS (VALUE \$25.00)

Offered by Betsy Tolley, Fiery Run Borzois

ROSETTE

Offered by the Kennel Club of North Mississippi

FOR BEST 4-6 MONTH BEGINNER PUPPY IN SHOW

\$10.00

Offered by Betsy Tolley, Fiery Run Borzois

GATEWAY-TO-THE-BLUES STEMLESS WINE GLASS (VALUE \$20.00)

ROSETTE

Offered by the Kennel Club of North Mississippi

FOR FIRST IN EACH REGULAR VARIETY GROUP

GATEWAY-TO-THE-BLUES WINE GLASS

Offered by the Kennel Club of North Mississippi

FOR FIRST, SECOND, THIRD & FOURTH IN EACH REGULAR VARIETY GROUP

ROSETTE

Offered by the Kennel Club of North Mississippi

FOR FIRST IN EACH OWNER-HANDLED VARIETY GROUP

CLAY COASTER WITH MAGNOLIA BLOSSOM IN STATE OUTLINE

Offered by the Kennel Club of North Mississippi

**FOR FIRST, SECOND, THIRD & FOURTH
IN EACH OWNER-HANDLED VARIETY GROUP**

ROSETTE

Offered by the Kennel Club of North Mississippi

**FOR FIRST, SECOND, THIRD & FOURTH
IN EACH 4-6 MONTH BEGINNER PUPPY GROUP**

LARGE RIBBON

Offered by the Kennel Club of North Mississippi

BREED PRIZES

HOUND BREEDS

BORZOIS

The following prizes will be breed items (value \$25 each) offered by Betsy Tolley & David Nutting, Fiery Run Borzoi.

Best of Breed

Winners Dog/Winners Bitch

DACHSHUNDS (LONGHAIRD)

Best of Breed: Glass Plate donated by Elaine and Wayne Beard

TERRIER BREEDS

FOX TERRIERS (WIRE)

The following prizes offered by Darrell & Lisa Sheffield.

Best of Breed: \$25

Best of Breed: \$15

Winners Bitch: \$15

NON-SPORTING BREEDS

BULLDOGS

Winners Dog/ Winners Bitch: \$25.00 offered by Kathy Reynolds

TOY BREEDS

CAVALIER KING CHARLES SPANIELS

Best of Breed: \$25 Gift Card offered by Betty Zaino

JUNIOR SHOWMANSHIP COMPETITION PRIZES

FOR BEST JUNIOR HANDLER

Grooming Apron with KCNM Logo

FOR BEST JUNIOR HANDLER

Rosette offered by the Kennel Club of North Mississippi

FOR RESERVE BEST JUNIOR HANDLER

Rosette offered by the Kennel Club of North Mississippi

Friday

BEST IN SHOW & VARIETY GROUP PRIZES

FOR BEST IN SHOW

\$100.00

Offered by the Garden Studios, Inc.

ENGRAVED CRYSTAL DESK CLOCK (VALUE \$110.00)

ROSETTE

Offered by the Kennel Club of North Mississippi

FOR RESERVE BEST IN SHOW

GATEWAY-TO-THE-BLUES PILSNER GLASS (VALUE \$25.00)

ROSETTE

Offered by the Kennel Club of North Mississippi

FOR BEST OWNER-HANDLED IN SHOW

GATEWAY-TO-THE-BLUES BEER STEIN (VALUE \$25.00)

Offered by Betsy Tolley, Fiery Run Borzois

ROSETTE

Offered by the Kennel Club of North Mississippi

FOR RESERVE BEST OWNER-HANDLED IN SHOW

GATEWAY-TO-THE-BLUES OLD FASHION GLASS (VALUE \$25.00)

Offered by Betsy Tolley, Fiery Run Borzois

ROSETTE

Offered by the Kennel Club of North Mississippi

FOR BEST 4-6 MONTH BEGINNER PUPPY IN SHOW

\$10.00

Offered by Betsy Tolley, Fiery Run Borzois

GATEWAY-TO-THE-BLUES STEMLESS WINE GLASS (VALUE \$20.00)

ROSETTE

Offered by the Kennel Club of North Mississippi

FOR FIRST IN EACH REGULAR VARIETY GROUP

GATEWAY-TO-THE-BLUES WINE GLASS

Offered by the Kennel Club of North Mississippi

FOR FIRST, SECOND, THIRD & FOURTH IN EACH REGULAR VARIETY GROUP

ROSETTE

Offered by the Kennel Club of North Mississippi

FOR FIRST IN EACH OWNER-HANDLED VARIETY GROUP

CLAY COASTER WITH MAGNOLIA BLOSSOM IN STATE OUTLINE

Offered by the Kennel Club of North Mississippi

FOR FIRST, SECOND, THIRD & FOURTH IN EACH OWNER-HANDLED VARIETY GROUP

ROSETTE

Offered by the Kennel Club of North Mississippi

FOR FIRST, SECOND, THIRD & FOURTH IN EACH 4-6 MONTH BEGINNER PUPPY GROUP

LARGE RIBBON

Offered by the Kennel Club of North Mississippi

BREED PRIZES

HOUND BREEDS

BORZOIS

The following prizes will be breed items (value \$25 each) offered by Betsy Tolley & David Nutting, Fiery Run Borzoi.

Best of Breed: Borzoi Related Breed Item

Winners Dog/ Winners Bitch: Borzoi Related Breed Item

DACHSHUNDS (LONGHAIRD)

Best of Breed - Glass Plate donated by Elaine and Wayne Beard

TERRIER BREEDS

FOX TERRIERS (WIRE)

The following prizes offered by Darrell & Lisa Sheffield.

Best of Breed: \$25

Winners Dog/ Winners Bitch: \$15

NON-SPORTING BREEDS

BULLDOGS

Winners Dog/ Winners Bitch: \$25.00 offered by Kathy Reynolds

TOY BREEDS

CAVALIER KING CHARLES SPANIELS

Best of Breed: \$25 Gift Card offered by Betty Zaino

JUNIOR SHOWMANSHIP COMPETITION PRIZES

FOR BEST JUNIOR HANDLER

Grooming Apron with KCNM Logo

FOR BEST JUNIOR HANDLER

Rosette offered by the Kennel Club of North Mississippi

FOR RESERVE BEST JUNIOR HANDLER

Rosette offered by the Kennel Club of North Mississippi

OBEDIENCE TRIAL PRIZES

Qualifying Score required for all prizes in Titling Classes.

A Dark Green Qualifying Ribbon will be given to each dog attaining a Qualifying Score.

Transfers will be allowed at this trial per AKC Regulations.

Armbands for this Trial will be arranged in descending Jump Height Order

FOR HIGHEST SCORING DOG IN REGULAR OBEDIENCE CLASSES

ROSETTE

Offered by the Kennel Club of North Mississippi

FOR HIGHEST COMBINED SCORE IN OPEN B AND UTILITY OBEDIENCE CLASSES

ROSETTE

Offered by the Kennel Club of North Mississippi

RALLY TRIAL PRIZES

Qualifying Score required for all prizes.

A Dark Green Qualifying Ribbon will be given to each dog attaining a Qualifying Score.

Transfers will be allowed at this trial per AKC Regulations.

Armbands for this Trial will be arranged in ascending Jump Height Order

Ring Size: 40 ft X 50 ft

FOR HIGHEST SCORING TRIPLE QUALIFYING SCORE

ROSETTE

Offered by the Kennel Club of North Mississippi

FOR HIGHEST COMBINED SCORE IN ADVANCED B & EXCELLENT B CLASSES

ROSETTE

Offered by the Kennel Club of North Mississippi

PLEASE NOTE: Refund of entry fees, less a \$5.00 processing fee, for bitches entered in Obedience and Rally that come in season after closing date of this show may be obtained provided that a veterinarian's certificate and a request in writing is received by the Show Superintendent no later than 30 minutes prior to the show.



Licensed by the American Kennel Club

SATURDAY, JUNE 24, 2023

Conformation • Junior Showmanship • Obedience #2023266003
 4-6 Month Beginner Puppy #202366004
 Rally #2023266009

Obedience/ Rally Trials Open to All AKC Recognized Breeds/ All American Dogs

**PEE WEE COMPETITION • STUFFED DOG CLASS
 AKC NATIONAL OWNER-HANDLED SERIES**

SUNDAY, JUNE 25, 2023

Conformation • Junior Showmanship #2023266005
 4-6 Month Beginner Puppy #2023266006
 AKC NATIONAL OWNER-HANDLED SERIES

OFFICERS

Betsy Tolley President
 Wayne Beard Vice President
 Ann Hogue Treasurer
 Lisa Sheffield Secretary
 4485 Waverly Farms Rd, Millington, TN 38053

BOARD OF DIRECTORS

Kathy Reynolds • Sherry Webster • Rachael Kent • Dave King • Della Grant

SHOW COMMITTEE

Wayne Beard Show Chair
 9558 Creekwood Cove, Lakeland TN 38002 • Cell: (901) 488-3085
 Betsy Tolley Assistant Show Chair
 Cell: (901) 497-4594
 Lisa Sheffield Obedience · Rally Chair
 Cell: (901) 277-8144
 Betsy Tolley Assistant Obedience · Rally Chair
 Cell: (901) 497-4594
 Officers of the Club & Members of the Board of Directors

COMMITTEES

Elaine Beard Trophies
 Dave King Publicity
 Wayne Beard Grounds
 Kathy Reynolds Camping
 Betsy Tolley & Elaine Beard Transportation
 Barb King & Betsy Tolley Hospitality
 Barb King Vendors, (By Invitation Only)
 Paige Tilton Rogers, Artist Cover Drawing

Pre-registration closes June 7, 2023

Greater Shelby Kennel Club

OBEDIENCE "C" MATCH

RALLY "RC" MATCH

Thursday, June 22, 2023

5:00 pm or 30 minutes after Best in Show

Match Chair: Lisa Sheffield

Match Secretary & Co-Chair: Betsy Tolley

Advanced Entries Required to Guarantee Time on Wednesday

Pre-entry closes June 7, 2023

Entry fees: \$5.00 for 5 minutes of run time • Runs will be timed

Payment must accompany entry. Entries accepted on "first-received" basis

A list of assigned ring times will be sent by email and will serve as an entry confirmation

Day-of-Event Sign-up for Wednesday, if times are available,

after the matches start at the obedience ring

Match Limits • 40 runs

Limit: 3 Match entries/runs per handler & 1 run per dog, per class (i.e., no back-to back times)

Callers will not be available • Handlers are responsible for providing their own callers, if desired

NO food allowed in the rings • Toys are allowed

No harsh, intensive, or abusive training will be allowed

Only collars allowed by AKC rules permitted

ENTRY FORM

Thursday, June 22, 2023 (*pre-registration/day-of-event*)

Breed Variety

Sex Name of Dog

Call Name Date of Birth

AKC#/PAL#/Canine Partners#

Obedience/Rally Class

Owner

Address

City State Zip Code

Email (required) Phone Number (required)

Approximate arrival time on Friday

I (we) certify and represent that the dog entered is not a hazard to persons or other dogs.

Signature:

Make checks or Money Order Payable to Greater Shelby Kennel Club

Mail entry with check or MO to:

Greater Shelby Kennel Club, PO Box 82, Atoka, TN 38004-0082

Pee Wee Competition
GREATER SHELBY KENNEL CLUB
SATURDAY JUDGE: Mr. Darryl Vice
ENTRY FEE: FREE
Limited to 12 Entries
Consult Judging Program for meeting place and time

The Pee Wee Special Attraction is a pre-Junior Showmanship class. The Pee Wee class is geared toward children 5 to under 9 years of age at all shows offering Pee Wee. Each Pee Wee unit consists of the child, his/her parent/guardian/responsible adult, and the dog. Only one Pee Wee unit is in the ring at a time. This is not a competitive class, but rather a fun, learning experience for the child and the adult.

- A dog must be at least four months of age to enter the Pee Wee class.
- Bitches in season will not be allowed to participate. If pre-entered, a dog may be substituted that meets the eligibility requirements as specified by the club.
- All dogs entered must have the proper lead and collar.
- A responsible adult must be present with the child both inside and outside the ring. The adult is to maintain control of the dog outside of the ring.
- At an All-Breed event, all AKC fully recognized and Miscellaneous Class breeds are allowed to enter, including dogs with a PAL listing.
- In addition to an entry, a release must be signed by the child's parent or legal guardian. Release forms will be available at the show.

The safety of both the dogs and Juniors inside and outside the ring is a primary concern. Outside of the ring, the dog is to be controlled by the adult accompanying the child. An additional lead, provided by the Club, will be at the Judge's table. At the Judge's discretion based upon the size of the child and the dog, for safety purposes the adult may be asked to attach a second lead to the dog so both child and adult will walk the dog together.

Although the word "judge" will be used, this is designed to be a learning and mentoring experience—no Junior will be "judged" but rather will be mentored with the age appropriate amount of information to help prepare them for what they will be expected to know about AKC regular Junior Showmanship once they reach 9 years of age. The children will be mentored one child, their adult, and dog in the ring at a time. Each child will receive a participation **Rosette** and each dog will receive a squeaky toy to commemorate the experience!

The Judge should explain the process of showing the dog to the Junior and the responsible adult in the ring including breed specific presentation. Depending on the size of the dog and the child, the adult may be asked to lift a table breed on or off the table, or the Club may mandate that the adult should do it regardless. Neither the youngster nor the adult should be asked to show the bite.

Entries close at the Superintendent's Office, **Noon, June 7, 2023** or when the numerical limit is reached. **On-site entries** will be accepted on Friday and Saturday until **11:00 am** at the Trophy Table or when the numerical limit is reached.

Stuffed Dog Class

GREATER SHELBY KENNEL CLUB - SATURDAY

JUDGE: Mr. Darryl Vice

ENTRY FEE: FREE

Limited to 3 Entries

Consult Judging Program for meeting place & time

The Stuffed Dog Class Special Attraction is a pre-Pee Wee Competition class. The Stuffed Dog class is geared toward children 2–4 years of age.

Each Stuffed-Dog unit consists of the child, his/her parent/guardian/responsible adult, and the child's stuffed dog. Only one Stuffed-Dog unit is in the ring at a time. This is not a competitive class, but rather a fun, learning experience for the child and the adult.

- All stuffed dogs must be supplied by the parent/guardian/responsible adult and must have a proper lead and collar.
- A responsible adult must be present with the child both inside and outside the ring.

The safety of both the Juniors inside and outside the ring is a primary concern. Although the word “judge” will be used, this is designed to be a learning and mentoring experience—no Junior will be “judged” but rather will be mentored with the age appropriate amount of information to help prepare them for what they will be expected to know about AKC regular Junior Showmanship once they reach 9 years of age. The children will be mentored one child, their adult, and stuffed dog in the ring at a time. Each child will receive a **participation Light Yellow and Light Blue Two-Streamer Rosette** and each stuffed dog will receive a squeaky toy to commemorate the experience!

The Judge should explain the process of showing the dog to the Junior and the responsible adult in the ring including breed specific presentation. Depending on the size of the child, the adult may be asked to lift the stuffed dog on or off the table, or the Club may mandate that the adult should do it regardless.

On-site entries will be accepted on Friday and Saturday until **11:00 am** at the Trophy Table or when the numerical limit is reached.

Greater Shelby Kennel Club

SILENT AUCTION

Begins on Friday and ends on Sunday

Greater Shelby Kennel Club

ATTENTION EXHIBITORS

The Greater Shelby Kennel Club offers a New Title Rosette to any dog finishing a new Championship, Grand Championship, Obedience Title or Rally Title at these shows.

All prizes, including monetary prizes and title ribbons, should be picked up at the trophy table & signed for.

Saturday

BEST IN SHOW & VARIETY GROUP PRIZES

FOR BEST IN SHOW

\$100.00

Offered by the Garden Studios, Inc.

ENGRAVED CRYSTAL DESK CLOCK

ROSETTE

Offered by the Greater Shelby Kennel Club

FOR RESERVE BEST IN SHOW

GATEWAY-TO-THE-BLUES PILSNER GLASS

ROSETTE

Offered by the Greater Shelby Kennel Club

FOR BEST OWNER-HANDLED IN SHOW

BEST-IN-SHOW THEMED TUMBLERS

Offered by Betsy Tolley, Fiery Run Borzoi

ROSETTE

Offered by the Greater Shelby Kennel Club

FOR RESERVE BEST OWNER-HANDLED IN SHOW

ROSETTE

Offered by the Greater Shelby Kennel Club

FOR BEST 4-6 MONTH BEGINNER PUPPY IN SHOW

\$10.00

Offered by Betsy Tolley, Fiery Run Borzoi

ROSETTE

Offered by the Greater Shelby Kennel Club

FOR FIRST IN EACH REGULAR VARIETY GROUP

GATEWAY-TO-THE-BLUES WINE GLASS

Offered by the Greater Shelby Kennel Club

FOR FIRST, SECOND, THIRD & FOURTH IN EACH REGULAR VARIETY GROUP

ROSETTE

Offered by the Greater Shelby Kennel Club

FOR FIRST IN EACH OWNER-HANDLED VARIETY GROUP

CLAY COASTER WITH MAGNOLIA BLOSSOM

Offered by the Greater Shelby Kennel Club

FOR FIRST, SECOND, THIRD & FOURTH IN EACH OWNER-HANDLED VARIETY GROUP

ROSETTE

Offered by the Greater Shelby Kennel Club

**FOR FIRST, SECOND, THIRD & FOURTH
IN EACH 4-6 MONTH BEGINNER PUPPY GROUP**

LARGE RIBBON

Offered by the Greater Shelby Kennel Club

BREED PRIZES

HOUND BREEDS

BORZOIS

The following prizes will be breed items (value \$25 each) offered by Betsy Tolley & David Nutting, Fiery Run Borzoi.

Best of Breed

Winners Dog /Winners Bitch

DACHSHUNDS (LONGHAIRD)

Best of Breed: Glass Plate offered by Elaine & Wayne Beard, Hickory Dox Kennels

TERRIER BREEDS

Fox Terrier (Smooth)

The Mid South Fox Terrier Club of Memphis offers a Rosette for Best in Sweepstakes, Best of Opposite Sex to Best in Sweepstakes, Best in Veteran Sweepstakes and Best of Opposite Sex to Best in Veteran Sweepstakes.

The Mid South Fox Terrier Club of Memphis considers the classes of this show as their Designated Specialty along with Sweepstakes and offers the following prizes:

DIVISION OF ALL SWEEPSTAKES ENTRY MONEY AS PRIZES:

The Mid South Fox Terrier Club of Memphis will retain 30% of the Sweepstakes entry fees for expenses.

The balance will be distributed in each class as follows:

Best in Sweepstakes - 50% • Best of Opposite Sex to Best in Sweepstakes - 50%

Best in Sweepstakes: Embroidered Towels with Club Name/ Logo

Best of Opposite Sex to Best in Sweepstakes: Embroidered Towels with Club Name/ Logo

Best in Veteran Sweepstakes: Embroidered Towels with Club Name/ Logo

Best of Opposite Sex to Best in Veteran Sweepstakes Embroidered Towels with Club Name/ Logo

Regular Class Prizes

The Mid South Fox Terrier Club of Memphis offers a Rosette for Best of Variety, Best of Winners, Best of Opposite Sex to Best of Variety, Winners Dog and Winners Bitch.

The following Prizes are offered by the Mid South Fox Terrier Club of Memphis

Best of Variety: Embroidered Towels with Club Name/ Logo

Best of Opposite Sex to Best of Variety: Embroidered Towels with Club Name/ Logo

Winners Dog/Winners Bitch: Embroidered Towels with Club Name/ Logo

Fox Terrier (Wire)

The Mid South Fox Terrier Club of Memphis offers a Rosette for Best in Sweepstakes, Best of Opposite Sex to Best in Sweepstakes, Best in Veteran Sweepstakes and Best of Opposite Sex to Best in Veteran Sweepstakes.

The Mid South Fox Terrier Club of Memphis considers the classes of this show as their Designated Specialty along with Sweepstakes and offers the following prizes:

DIVISION OF ALL SWEEPSTAKES ENTRY MONEY AS PRIZES:

The Mid South Fox Terrier Club of Memphis will retain 30% of the Sweepstakes entry fees for expenses.

The balance will be distributed in each class as follows:

Best in Sweepstakes - 50% • Best of Opposite Sex to Best in Sweepstakes - 50%

Best in Sweepstakes: Embroidered Towels with Club Name/ Logo

Best of Opposite Sex to Best in Sweepstakes: Embroidered Towels with Club Name/ Logo

Best in Veteran Sweepstakes: Embroidered Towels with Club Name/ Logo

Best of Opposite Sex to Best in Veteran Sweepstakes Embroidered Towels with Club Name/ Logo

Regular Class Prizes

The Mid South Fox Terrier Club of Memphis offers a Rosette for Best of Variety, Best of Winners, Best of Opposite Sex to Best of Variety, Winners Dog and Winners Bitch.

The following Prizes are offered by the Mid South Fox Terrier Club of Memphis

Best of Variety: Embroidered Towels with Club Name/ Logo

Best of Opposite Sex to Best of Variety: Embroidered Towels with Club Name/ Logo

Winners Dog/Winners Bitch: Embroidered Towels with Club Name/ Logo

The following prizes offered by Darrell & Lisa Sheffield.

Best of Breed

Winners Dog/Winners Bitch: \$15

NON-SPORTING BREEDS

BULLDOGS

Winners Dog/Winners Bitch: \$25.00 offered by Kathy Reynolds

JUNIOR SHOWMANSHIP COMPETITION PRIZES

The following prizes will be offered by the Greater Shelby Kennel Club.

FOR BEST JUNIOR HANDLER

Grooming Apron with GSKC Logo

Rosette

FOR RESERVE BEST JUNIOR HANDLER

Rosette

OBEDIENCE TRIAL PRIZES

Qualifying Score required for all prizes in Titling Classes.

A Dark Green Qualifying Ribbon will be given to each dog attaining a Qualifying Score.

Transfers will be allowed at this trial per AKC Regulations.

Armbands for this Trial will be arranged in descending Jump Height Order

FOR HIGHEST SCORING DOG IN REGULAR OBEDIENCE CLASSES

ROSETTE

Offered by the Greater Shelby Kennel Club

FOR HIGHEST COMBINED SCORE IN OPEN B & UTILITY OBEDIENCE CLASSES

ROSETTE

Offered by the Greater Shelby Kennel Club

JAC OBEDIENCE PRIZES

ALL JUNIOR HANDLERS (9 YRS & UNDER 18 YRS) AWARDED A QUALIFYING SCORE

These rosettes will be supplied by Barb and Dave King.

These prize monies will be supplied by Greater Shelby Kennel Club.

RALLY TRIAL PRIZES

Qualifying Score required for all prizes.

A Dark Green Qualifying Ribbon will be given to each dog attaining a Qualifying Score.

Transfers will be allowed at this trial per AKC Regulations.

Armbands for this Trial will be arranged in ascending Jump Height Order

Ring Size: 40 ft X 50 ft

FOR HIGHEST SCORING TRIPLE QUALIFYING SCORE

ROSETTE

Offered by the Greater Shelby Kennel Club

FOR HIGHEST COMBINED SCORE IN ADVANCED B & EXCELLENT B CLASSES

ROSETTE

Offered by the Greater Shelby Kennel Club

PLEASE NOTE: Refund of entry fees, less a \$5.00 processing fee, for bitches entered in Obedience and Rally that come in season after closing date of this show may be obtained provided that a veterinarian's certificate and a request in writing is received by the Show Superintendent no later than 30 minutes prior to the show.

Sunday

BEST IN SHOW & VARIETY GROUP PRIZES

FOR BEST IN SHOW

\$100.00

Offered by the Garden Studios, Inc.

ENGRAVED CRYSTAL DESK CLOCK

ROSETTE

Offered by the Greater Shelby Kennel Club

FOR RESERVE BEST IN SHOW

GATEWAY-TO-THE-BLUES PILSNER GLASS

ROSETTE

Offered by the Greater Shelby Kennel Club

FOR BEST OWNER-HANDLED IN SHOW

BEST-IN-SHOW THEMED TUMBLERS

Offered by Betsy Tolley, Fiery Run Borzoi

ROSETTE

Offered by the Greater Shelby Kennel Club

FOR RESERVE BEST OWNER-HANDLED IN SHOW

ROSETTE

Offered by the Greater Shelby Kennel Club

FOR BEST 4-6 MONTH BEGINNER PUPPY IN SHOW

\$10.00

Offered by Betsy Tolley, Fiery Run Borzoi

ROSETTE

Offered by the Greater Shelby Kennel Club

FOR FIRST IN EACH REGULAR VARIETY GROUP

GATEWAY-TO-THE-BLUES WINE GLASS

Offered by the Greater Shelby Kennel Club

FOR FIRST, SECOND, THIRD & FOURTH IN EACH REGULAR VARIETY GROUP

ROSETTE

Offered by the Greater Shelby Kennel Club

FOR FIRST IN EACH OWNER-HANDLED VARIETY GROUP

CLAY COASTER WITH MAGNOLIA BLOSSOM

Offered by the Greater Shelby Kennel Club

FOR FIRST, SECOND, THIRD & FOURTH IN EACH OWNER-HANDLED VARIETY GROUP

ROSETTE

Offered by the Greater Shelby Kennel Club

**FOR FIRST, SECOND, THIRD & FOURTH
IN EACH 4-6 MONTH BEGINNER PUPPY GROUP**

LARGE RIBBON

Offered by the Greater Shelby Kennel Club

BREED PRIZES

HOUND BREEDS

BORZOIS

The following prizes will be breed items (value \$25 each) offered by Betsy Tolley & David Nutting, Fiery Run Borzoi.

Best of Breed

Winners Dog/Winners Bitch

DACHSHUNDS (LONGHAIRD)

Best of Breed: Glass Plate offered by Elaine & Wayne Beard, Hickory Dox Kennels

TERRIER BREEDS

FOX TERRIERS (WIRE)

The following prizes offered by Darrell & Lisa Sheffield.

Best of Breed: \$25

Winners Dog/Winners Bitch: \$15

NON-SPORTING BREEDS

BULLDOGS

Winners Dog/Winners Bitch: \$25.00 offered by Kathy Reynolds

JUNIOR SHOWMANSHIP COMPETITION PRIZES

The following prizes will be offered by the Greater Shelby Kennel Club.

FOR BEST JUNIOR HANDLER

Grooming Apron with GSKC Logo

FOR BEST JUNIOR HANDLER

Rosette

FOR RESERVE BEST JUNIOR HANDLER

Rosette

MEMPHIS TOY DOG CLUB

Memphis
Toy Dog Club



Playing with our Toys since the year 2000

Licensed by the American Kennel Club

SATURDAY, JUNE 24, 2023

Limited Breed

Conformation • NOHS • Junior Showmanship #2023607701

(Entries for Memphis Toy Dog Club Junior Showmanship Competition are open to Toy Breeds Only)

SUNDAY, JUNE 25, 2023

Limited Breed

Conformation • NOHS • Junior Showmanship #2023607702

**THESE SHOWS ARE DEDICATED IN MEMORY OF
PATTY MONTEZ**

Officers

Bradley Jenkins President
Pam Gaskin Vice President
Paul Gaskin Treasurer
Matina Johnson Secretary

1716 Brookview Trl, Hoover AL 35216

Board of Directors

John Penrod • Sallie S Buckman • Matina Johnson • Margaret Eoff • Paul Gaskin

Show Committee

David King Show Chair
203 Bunch St, Corinth, MS 38834 • (662) 643-5888 • Dmking60@att.net

Officers of the Club & Members of the Board of Directors

Committees

Margaret & Joe Eoff Hospitality & Decorations
Pam Gaskin Trophy
Bradley Jenkins Publicity
John Penrod Advertising
Patti Penrod Catalog Sales
Joe Eoff & Lynn Bearden Building
Bradley Jenkins Transportation
Bradley Jenkins Judge's Seminars
Jean Smith Chief Ring Steward

**VARIETY GROUP PRIZES
SATURDAY & SUNDAY**

FOR FIRST, SECOND, THIRD & FOURTH IN EACH REGULAR GROUP

Rosette

Offered by Memphis Toy Dog Club

FOR FIRST IN EACH REGULAR VARIETY GROUP

\$150

Offered by Memphis Toy Dog Club

FOR SECOND IN EACH REGULAR VARIETY GROUP

\$100

Offered by Memphis Toy Dog Club

FOR THIRD IN EACH REGULAR VARIETY GROUP

\$75

Offered by Memphis Toy Dog Club

FOR FOURTH IN EACH REGULAR VARIETY GROUP

\$50

Offered by Memphis Toy Dog Club

**FOR FIRST, SECOND, THIRD & FOURTH
IN EACH OWNER-HANDLED VARIETY GROUP**

Rosette

Offered by Memphis Toy Dog Club

FOR FIRST IN EACH OWNER-HANDLED VARIETY GROUP

\$100

Offered by Memphis Toy Dog Club

FOR SECOND IN EACH OWNER-HANDLED VARIETY GROUP

\$75

Offered by Memphis Toy Dog Club

FOR THIRD IN EACH OWNER-HANDLED VARIETY GROUP

\$50

Offered by Memphis Toy Dog Club

FOR FOURTH IN EACH OWNER-HANDLED VARIETY GROUP

\$40

Offered by Memphis Toy Dog Club

TOY GROUP JUNIOR SHOWMANSHIP COMPETITION PRIZES

FOR BEST JUNIOR HANDLER

Rosette

Gift Card \$25 (not redeemable for cash)

Offered by Memphis Toy Dog Club

FOR RESERVE BEST JUNIOR HANDLER

Rosette

Gift Card \$25 (not redeemable for cash)

Offered by Memphis Toy Dog Club

FOX TERRIERS - SMOOTH & WIRE

DESIGNATED SPECIALTY WITH SWEEPSTAKES



Licensed by the American Kennel Club

Saturday, June 24, 2023

Designated Specialty with Sweepstakes - Event #2023607506

*The Mid South Fox Terrier Club of Memphis
Considers the Classes at this show as its' Specialty*

OFFICERS

Traci Matthews	President
Colleen McAllister	Vice President
Krista Cummings	Treasurer
Mary Raggett	Secretary
	1109 Estate Dr, Memphis TN 38119
Krista Cummings	Show Chair
	50 Garrett Cove, Oakland, TN 38060
	901-301-8111 • krista.cummings@comcast.net

AKC Code of Sportsmanship

PREFACE: The sport of purebred dog competitive events dates prior to 1884, the year of AKC's birth. Shared values of those involved in the sport include principles of sportsmanship. They are practiced in all sectors of our sport: conformation, performance and companion. Many believe that these principles of sportsmanship are the prime reason why our sport has thrived for over one hundred years. With the belief that it is useful to periodically articulate the fundamentals of our sport, this code is presented.

- Sportsmen respect the history, traditions and integrity of the sport of purebred dogs.
- Sportsmen commit themselves to values of fair play, honesty, courtesy, and vigorous competition, as well as winning and losing with grace.
- Sportsmen refuse to compromise their commitment and obligation to the sport of purebred dogs by injecting personal advantage or consideration into their decisions or behavior.
- The sportsman judge judges only on the merits of the dogs and considers no other factors.
- The sportsman judge or exhibitor accepts constructive criticism.
- The sportsman exhibitor declines to enter or exhibit under a judge where it might reasonably appear that the judge's placements could be based on something other than the merits of the dogs.
- The sportsman exhibitor refuses to compromise the impartiality of a judge.
- The sportsman respects the AKC bylaws, rules, regulations and policies governing the sport of purebred dogs.
- Sportsmen find that vigorous competition and civility are not inconsistent and are able to appreciate the merit of their competition and the effort of competitors.
- Sportsmen welcome, encourage and support newcomers to the sport.
- Sportsmen will deal fairly with all those who trade with them.
- Sportsmen are willing to share honest and open appraisals of both the strengths and weaknesses of their breeding stock.
- Sportsmen spurn any opportunity to take personal advantage of positions offered or bestowed upon them.
- Sportsmen always consider as paramount the welfare of their dog.
- Sportsmen refuse to embarrass the sport, the American Kennel Club, or themselves while taking part in the sport.



**AMERICAN
KENNEL CLUB™**

Notice to Exhibitors

Telephone Entries and Unsigned Entries Cannot Be Accepted. Entries Not On Official AKC Entry Forms and Photocopies of Entry Forms without Agreement and Rules on the reverse side of the Official AKC Entry Form are **NOT ACCEPTABLE**.

Mail All Entries With Fees to Foy Trent Dog Shows, PO Box C, Sturgeon, MO. 65284.

Entries received without fees will not be accepted. Acknowledgement of entries will be made as soon as practicable after closing via mail or email. **Should acknowledgement not be received by the exhibitor** within a reasonable time. Please notify our office.

Special Delivery & Overnight Delivery Mailing Address:

Foy Trent Dog Shows LLC 113 W Smith St, Sturgeon, MO 65284

Online Entries accepted online at www.FoyTrentDogShows.com for entries made with MasterCard/Visa. A \$3.00 charge will be added to each entry.

No Faxed Entries Accepted

CANADIAN EXHIBITORS MUST SUBMIT ENTRIES WITH CHECKS DRAWN ON U.S. ACCOUNTS OR WITH INTERNATIONAL MONEY ORDERS IN U.S. FUNDS.

A Recording Fee of 50 cents for each dog and an AKC Event Service Fee of \$3.00 will be required for each recordable single entry class at any Licensed or Member Club Show or Obedience Trial. (American Kennel Club Rule, Chapter 11, Section 2). A \$3.50 AKC Recording Fee will be required for the first entry in Rally and \$3.00 for each additional entry in Rally. (American Kennel Club Rally Regulation, Chapter 1, Section 5). A \$2.00 Event Service Fee will be required for each entry in 4-6 Month Beginner Puppy. \$2.00 Event Service Fee will be required for each entry in FSS Open Shows. These Fees are paid to the American Kennel Club.

RETURNED CHECKS / INVALID CREDIT CARDS do not constitute a valid entry. The Superintendent will add a collection fee of \$25 to the amount of each returned check and credit card. Subsequent returned checks and credit card from the same exhibitors may result in their being put on a cash-only basis.

Entry Fee will not be refunded in the event that a dog is absent, disqualified, excused by Veterinarian or judge, or barred from competition by action of the Show Committee.

No entry fees will be refunded if the Show cannot open or be completed by reason of riots, civil disturbances, fire, extreme and or dangerous weather conditions, an Act of God, public emergency, act of public enemy, strikes or any other cause beyond the control of the Club or the Superintendent.

No Refund for Duplicate Entries. Every effort to find all duplicate entries will be made; however, if entry has been processed, no refund will be made.

Refunds made for cancellation of entries before the closing date will be subject to a \$3.00 administrative/processing fee per entry.

No Entry shall be made and no entry shall be accepted which specifies any conditions as to its acceptance. Changes, additions or corrections to entry forms must be received in writing prior to close of entries. Those received by telephone are not acceptable.

To find out about any AKC event cancellations, call the AKC Event Cancellation Hotline 877-252-3229.

Dogs need be present only for scheduled judging and will be released if not needed for further judging.

Dogs must be ready for judging. Neither the club nor the Superintendent will be responsible or obligated to furnish any service for notifying exhibitors or their agents of Breed or Class judging.

Judges need not wait for any dog holding up the class. **Owners or agents alone are responsible for the presence of their dogs in the judging rings.**

Exhibitors should follow their veterinarian's recommendation to assure their dogs are free of internal and external parasites, any communicable diseases and have appropriate vaccinations.

The show giving club, the Superintendent, their agents, employees, etc., assume no responsibility for any loss, damage, or injury sustained by exhibitors or handlers to any of their dogs or property, and further assume no responsibility for injury to children.

PUBLICATION RIGHTS By entering this show, all owners, handlers, breeders and kennels agree that all rights to televise, videotape, photograph, advertise, promote and publicize or otherwise exploit this show, or the persons or animals participating in it or the results of the competition before, during or after the event, shall belong solely to The American Kennel Club and their respective assigns, including the use of the names, likenesses or biographical matter of all dogs, owners, handlers, breeders and kennels participating in the show and no such owner, handler, breeder or kennel shall allow any other party to make commercial use of any videotape or photograph of any person or animal participating in this competition.



OFFICIAL AMERICAN KENNEL CLUB ENTRY FORM

Kennel Club of North Mississippi

Thurs. June 22, 2023

[] AB/JSHW/NOHS #2023745801 [] BPUP #2023745802

Fri. June 23, 2023

[] AB/JSHW/OBED/NOHS #2023745803 [] BPUP #2023745804 [] RALLY #2023745806

TUNICA (HORSE) ARENA & EXPOSITION CENTER, 3873 Hwy 61 N, Tunica, Mississippi 38676

Entries close 12:00 Noon, Central Time, Wednesday, June 7, 2023, or when numerical limits have been reached, if reached before this date, at Foy Trent Dog Shows LLC.

Mail Entries with fees made payable to Foy Trent Dog Shows LLC, PO Box C, Sturgeon, MO 65284, ww.foytrentdogshows.com

I ENCLOSE \$ for entry fees (See page 5 for entry fees)

IMPORTANT-Read Carefully Instructions on Reverse Side Before Filling Out. Numbers in the boxes indicate sections of the instructions relevant to the information needed in that box (PLEASE PRINT)

BREED VARIETY 1 SEX

DOG 2 3 SHOW CLASS CLASS 3 DIVISION Weight, color, etc.

ADDITIONAL CLASSES OBEDIENCE CLASS (Jump Height) RALLY CLASS (Jump Height) JR. SHOWMANSHIP CLASS

NAME OF (see Back) JUNIOR HANDLER (if any) JR. HANDLER NUMBER

FULL NAME OF DOG

Enter number here DATE OF BIRTH PLACE OF BIRTH (list country)

BREEDER

SIRE

DAM

ACTUAL OWNER(S) OWNER'S ADDRESS CITY STATE ZIP

NAME OF OWNER'S AGENT (IF ANY) AT THE SHOW Owner-Handled eligible? Yes No

I CERTIFY that I am the actual owner of the dog, or that I am the duly authorized agent of the actual owner whose name I have entered above. In consideration of the acceptance of this entry, I (we) agree to abide by the rules and regulations of The American Kennel Club in effect at the time of this event, and by any additional rules and regulations appearing in the premium list for this event, and further agree to be bound by the "Agreement" printed on the reverse side of this entry form. I (we) certify and represent that the dog entered is not a hazard to persons or other dogs. This entry is submitted for acceptance on the foregoing representation and Agreement. I (we) agree to conduct myself (ourselves) in accordance with all such Rules and Regulations (including all provisions applying to discipline) and to abide by any decisions made in accord with them.

SIGNATURE of owner or his agent duly authorized to make this entry

TELEPHONE# E-MAIL Address

Check this box if you would like to receive confirmation & judging program by postal mail instead of email.

E-MAIL Address (An acknowledgment or receipt of entry will be sent to the email address, postal mail by request)

Emergency Contact Telephone

AGREEMENT

I (we) agree that the club holding this event has the right to refuse this entry for cause which the club shall deem sufficient. In consideration of the acceptance of this entry and of the holding of this event and of the opportunity to have the dog judged and to win prizes, ribbons, or trophies, I (we) agree to hold the AKC, the event-giving club, their members, directors, governors, officers, agents, superintendents or event secretary and the owner and/or lessor of the premises and any provider of services that are necessary to hold this event and any employees or volunteers of the aforementioned parties, and any AKC approved judge, judging at this event, harmless from any claim for loss or injury which may be alleged to have been caused directly or indirectly to any person or thing by the act of this dog while in or about the event premises or grounds or near any entrance thereto, and I (we) personally assume all responsibility and liability for any such claim; and I (we) further agree to hold the aforementioned parties harmless from any claim for loss, injury or damage to this dog. Additionally, I (we) hereby assume the sole responsibility for and agree to indemnify, defend and save the aforementioned parties harmless from any and all loss and expense (including legal fees) by reason of the liability imposed by law upon any of the aforementioned parties for damage because of bodily injuries, including death at any time resulting therefrom, sustained by any person or persons, including myself (ourselves), or on account of damage to property, arising out of or in consequence of my (our) participation in this event, however such, injuries, death or property damage may be caused, and whether or not the same may have been caused or may be alleged to have been caused by the negligence of the aforementioned parties or any of their employees, agents, or any other persons. **I (WE) AGREE THAT ANY CAUSE OF ACTION, CONTROVERSY OR CLAIM ARISING OUT OF OR RELATED TO THE ENTRY, EXHIBITION OR ATTENDANCE AT THE EVENT BETWEEN THE AKC AND THE EVENT-GIVING CLUB (UNLESS OTHERWISE STATED IN ITS PREMIUM LIST) AND MYSELF (OURSELVES) OR AS TO THE CONSTRUCTION, INTERPRETATION AND EFFECT OF THIS AGREEMENT SHALL BE SETTLED BY ARBITRATION PURSUANT TO THE APPLICABLE RULES OF THE AMERICAN ARBITRATION ASSOCIATION. HOWEVER, PRIOR TO ARBITRATION ALL APPLICABLE AKC BYLAWS, RULES, REGULATIONS AND PROCEDURES MUST FIRST BE FOLLOWED AS SET FORTH IN THE AKC CHARTER AND BYLAWS, RULES, REGULATIONS, PUBLISHED POLICIES AND GUIDELINES.**

INSTRUCTIONS

1. (Variety) if you are entering a dog of breed in which there are varieties for show purposes, please designate the particular variety you are entering, i.e., Cocker Spaniel (solid color black, ASCOB, parti-color), Beagles (not exceeding 13 in., over 13 in. but not exceeding 15 in.), Dachshunds (longhaired, smooth, wirehaired), Collies (rough, smooth), Bull Terriers (colored, white), Manchester Terriers (standard, toy), Chihuahuas (smooth coat, long coat), English Toy Spaniels (King Charles and Ruby, Blenheim and Prince Charles), Poodles (toy, miniature, standard).
2. The following categories of dogs may be entered and shown in Best of Breed competition: Dogs that are Champions of Record and dogs which, according to their owners' records, have completed the requirements for a championship, but whose championships are unconfirmed. The showing of unconfirmed Champions in Best of Breed competition is limited to a period of 90 days from the date of the show where the dog completed the requirements for a championship.
3. (Event Class) Consult the classification in this premium list. If the event class in which you are entering your dog is divided, then, in addition to designating the class, specify the particular division of the class in which you are entering your dog, i.e., age division, color division, weight division.
4. A dog must be entered in the name of the person who actually owned it at the time entries for an event closed. If a registered dog has been acquired by a new owner it must be entered in the name of its new owner in any event for which entries closed after the date of acquirement, regardless of whether the new owner has received the registration certificate indicating that the dog is recorded in his name. State on entry form whether transfer application has been mailed to the AKC. (For complete rules, refer to Chapter 11, Section 3.)
5. Mixed Breed dogs entering classes for Agility, Obedience, and Rally trials should mark Breed as AKC Canine Partners Listed Dog "All American Dog/Mixed Breed." Variety, Breeder, Sire, Dam information shall remain blank for mixed breed entrants.

If this entry is for Junior Showmanship, please give the following information:

JUNIOR SHOWMANSHIP _____

JR.'S DATE OF BIRTH _____

AKC JUNIOR HANDLER NUMBER _____

The above number MUST be included. Should you not have your Junior Handler number, this may be obtained from the American Kennel Club. Phone: (919) 233-9767.

By signing the entry form I (we) certify that the Junior Showman does not now, and will not at any time, act as an agent/handler for pay while continuing to compete in Junior Showmanship.

ADDRESS _____

CITY _____ STATE _____ ZIP _____

- If Junior Handler is not the owner of the dog identified on the face of this form, what is the relationship of the Junior Handler to the Owner?



OFFICIAL AMERICAN KENNEL CLUB ENTRY FORM
Greater Shelby Kennel Club

Sat. June 24, 2023

[] AB/OBED/JSHW/NOHS #2023266003 [] BPUP #2023266004 [] RALLY #2023266009

Sun. June 25, 2023

[] AB/JSHW/NOHS #2023266005 [] BPUP #2023266006

TUNICA (HORSE) ARENA & EXPOSITION CENTER, 3873 Hwy 61 N, Tunica, Mississippi 38676

Entries close 12:00 Noon, Central Time, Wednesday, June 7, 2023, or when numerical limits have been reached, if reached before this date, at Foy Trent Dog Shows LLC.

Mail Entries with fees made payable to **Foy Trent Dog Shows LLC, PO Box C, Sturgeon, MO 65284, ww.foytrentdogshows.com**

I ENCLOSE \$ for entry fees (See page 5 for entry fees)

IMPORTANT-Read Carefully Instructions on Reverse Side Before Filling Out. Numbers in the boxes indicate sections of the instructions relevant to the information needed in that box (PLEASE PRINT)

BREED		VARIETY 1		SEX
DOG 2 3 SHOW CLASS		CLASS 3 DIVISION Weight, color, etc.		
ADDITIONAL CLASSES	OBEDIENCE CLASS (Jump Height)	RALLY CLASS (Jump Height)	JR. SHOWMANSHIP CLASS	
NAME OF (see Back) JUNIOR HANDLER (if any)			JR. HANDLER NUMBER	
FULL NAME OF DOG				
<input type="checkbox"/> AKC* NO. <input type="checkbox"/> PAL/ILP NO. <input type="checkbox"/> FOREIGN REG NO. & COUNTRY		Enter number here	DATE OF BIRTH	
			PLACE OF BIRTH (list country)	
BREEDER				
SIRE				
DAM				
ACTUAL OWNER(S) _____ <small>4 (Please Print)</small>				
OWNER'S ADDRESS _____				
CITY _____		STATE _____		ZIP _____
NAME OF OWNER'S AGENT (IF ANY) AT THE SHOW _____			Owner-Handled eligible? Yes <input type="checkbox"/> No <input type="checkbox"/>	

I CERTIFY that I am the actual owner of the dog, or that I am the duly authorized agent of the actual owner whose name I have entered above. In consideration of the acceptance of this entry, I (we) agree to abide by the rules and regulations of The American Kennel Club in effect at the time of this event, and by any additional rules and regulations appearing in the premium list for this event, and further agree to be bound by the "Agreement" printed on the reverse side of this entry form. I (we) certify and represent that the dog entered is not a hazard to persons or other dogs. This entry is submitted for acceptance on the foregoing representation and Agreement. I (we) agree to conduct myself (ourselves) in accordance with all such Rules and Regulations (including all provisions applying to discipline) and to abide by any decisions made in accord with them.

SIGNATURE of owner or his agent
 duly authorized to make this entry _____

TELEPHONE# _____ E-MAIL Address _____

Check this box if you would like to receive confirmation & judging program by postal mail instead of email.

E-MAIL Address (An acknowledgment or receipt of entry will be sent to the email address, postal mail by request)

Emergency Contact _____ Telephone _____

AGREEMENT

I (we) agree that the club holding this event has the right to refuse this entry for cause which the club shall deem sufficient. In consideration of the acceptance of this entry and of the holding of this event and of the opportunity to have the dog judged and to win prizes, ribbons, or trophies, I (we) agree to hold the AKC, the event-giving club, their members, directors, governors, officers, agents, superintendents or event secretary and the owner and/or lessor of the premises and any provider of services that are necessary to hold this event and any employees or volunteers of the aforementioned parties, and any AKC approved judge, judging at this event, harmless from any claim for loss or injury which may be alleged to have been caused directly or indirectly to any person or thing by the act of this dog while in or about the event premises or grounds or near any entrance thereto, and I (we) personally assume all responsibility and liability for any such claim; and I (we) further agree to hold the aforementioned parties harmless from any claim for loss, injury or damage to this dog. Additionally, I (we) hereby assume the sole responsibility for and agree to indemnify, defend and save the aforementioned parties harmless from any and all loss and expense (including legal fees) by reason of the liability imposed by law upon any of the aforementioned parties for damage because of bodily injuries, including death at any time resulting therefrom, sustained by any person or persons, including myself (ourselves), or on account of damage to property, arising out of or in consequence of my (our) participation in this event, however such, injuries, death or property damage may be caused, and whether or not the same may have been caused or may be alleged to have been caused by the negligence of the aforementioned parties or any of their employees, agents, or any other persons. **I (WE) AGREE THAT ANY CAUSE OF ACTION, CONTROVERSY OR CLAIM ARISING OUT OF OR RELATED TO THE ENTRY, EXHIBITION OR ATTENDANCE AT THE EVENT BETWEEN THE AKC AND THE EVENT-GIVING CLUB (UNLESS OTHERWISE STATED IN ITS PREMIUM LIST) AND MYSELF (OURSELVES) OR AS TO THE CONSTRUCTION, INTERPRETATION AND EFFECT OF THIS AGREEMENT SHALL BE SETTLED BY ARBITRATION PURSUANT TO THE APPLICABLE RULES OF THE AMERICAN ARBITRATION ASSOCIATION. HOWEVER, PRIOR TO ARBITRATION ALL APPLICABLE AKC BYLAWS, RULES, REGULATIONS AND PROCEDURES MUST FIRST BE FOLLOWED AS SET FORTH IN THE AKC CHARTER AND BYLAWS, RULES, REGULATIONS, PUBLISHED POLICIES AND GUIDELINES.**

INSTRUCTIONS

- (Variety) if you are entering a dog of breed in which there are varieties for show purposes, please designate the particular variety you are entering, i.e., Cocker Spaniel (solid color black, ASCOB, parti-color), Beagles (not exceeding 13 in., over 13 in. but not exceeding 15 in.), Dachshunds (longhaired, smooth, wirehaired), Collies (rough, smooth), Bull Terriers (colored, white), Manchester Terriers (standard, toy), Chihuahuas (smooth coat, long coat), English Toy Spaniels (King Charles and Ruby, Blenheim and Prince Charles), Poodles (toy, miniature, standard).
- The following categories of dogs may be entered and shown in Best of Breed competition: Dogs that are Champions of Record and dogs which, according to their owners' records, have completed the requirements for a championship, but whose championships are unconfirmed. The showing of unconfirmed Champions in Best of Breed competition is limited to a period of 90 days from the date of the show where the dog completed the requirements for a championship.
- (Event Class) Consult the classification in this premium list. If the event class in which you are entering your dog is divided, then, in addition to designating the class, specify the particular division of the class in which you are entering your dog, i.e., age division, color division, weight division.
- A dog must be entered in the name of the person who actually owned it at the time entries for an event closed. If a registered dog has been acquired by a new owner it must be entered in the name of its new owner in any event for which entries closed after the date of acquirement, regardless of whether the new owner has received the registration certificate indicating that the dog is recorded in his name. State on entry form whether transfer application has been mailed to the AKC. (For complete rules, refer to Chapter 11, Section 3.)
- Mixed Breed dogs entering classes for Agility, Obedience, and Rally trials should mark Breed as AKC Canine Partners Listed Dog "All American Dog/Mixed Breed." Variety, Breeder, Sire, Dam information shall remain blank for mixed breed entrants.

If this entry is for Junior Showmanship, please give the following information:

JUNIOR SHOWMANSHIP _____

JR.'S DATE OF BIRTH _____

AKC JUNIOR HANDLER NUMBER _____

The above number MUST be included. Should you not have your Junior Handler number, this may be obtained from the American Kennel Club. Phone: (919) 233-9767.

By signing the entry form I (we) certify that the Junior Showman does not now, and will not at any time, act as an agent/handler for pay while continuing to compete in Junior Showmanship.

ADDRESS _____

CITY _____ STATE _____ ZIP _____

■ If Junior Handler is not the owner of the dog identified on the face of this form, what is the relationship of the Junior Handler to the Owner?



**OFFICIAL AMERICAN KENNEL CLUB ENTRY FORM
Memphis Toy Dog Club**

Sat. June 24, 2023

[] LB/JSHW/NOHS¹ #2023607701

Sun. June 25, 2023

[] LB/JSHW/NOHS¹ #2023607702

¹Limited to Toy Breeds Only

TUNICA (HORSE) ARENA & EXPOSITION CENTER, 3873 Hwy 61 N, Tunica, Mississippi 38676

Entries close 12:00 Noon, Central Time, Wednesday, June 7, 2023, or when numerical limits have been reached, if reached before this date, at Foy Trent Dog Shows LLC.

Mail Entries with fees made payable to Foy Trent Dog Shows LLC, PO Box C, Sturgeon, MO 65284, www.foytrentdogshows.com

I ENCLOSE \$ for entry fees (See page 5 for entry fees)

IMPORTANT-Read Carefully Instructions on Reverse Side Before Filling Out. Numbers in the boxes indicate sections of the instructions relevant to the information needed in that box (PLEASE PRINT)

BREED		VARIETY 1		SEX
DOG 2 3 SHOW CLASS		CLASS 3 DIVISION Weight, color, etc.		
ADDITIONAL CLASSES	OBEDIENCE CLASS (Jump Height)	RALLY CLASS (Jump Height)	JR. SHOWMANSHIP CLASS	
NAME OF (see Back) JUNIOR HANDLER (if any)			JR. HANDLER NUMBER	
FULL NAME OF DOG				
Enter number here		DATE OF BIRTH		
<input type="checkbox"/> AKC* NO. <input type="checkbox"/> PAL/ILP NO. <input type="checkbox"/> FOREIGN REG NO. & COUNTRY		PLACE OF BIRTH (list country)		
BREEDER				
SIRE				
DAM				
ACTUAL OWNER(S) _____ 4 (Please Print)				
OWNER'S ADDRESS _____				
CITY _____		STATE _____		ZIP _____
NAME OF OWNER'S AGENT (IF ANY) AT THE SHOW _____			Owner-Handled eligible? Yes <input type="checkbox"/> No <input type="checkbox"/>	

I CERTIFY that I am the actual owner of the dog, or that I am the duly authorized agent of the actual owner whose name I have entered above. In consideration of the acceptance of this entry, I (we) agree to abide by the rules and regulations of The American Kennel Club in effect at the time of this event, and by any additional rules and regulations appearing in the premium list for this event, and further agree to be bound by the "Agreement" printed on the reverse side of this entry form. I (we) certify and represent that the dog entered is not a hazard to persons or other dogs. This entry is submitted for acceptance on the foregoing representation and Agreement. I (we) agree to conduct myself (ourselves) in accordance with all such Rules and Regulations (including all provisions applying to discipline) and to abide by any decisions made in accord with them.

■ SIGNATURE of owner or his agent
duly authorized to make this entry _____

TELEPHONE# _____ E-MAIL Address _____

Check this box if you would like to receive confirmation & judging program by postal mail instead of email.

E-MAIL Address (An acknowledgment or receipt of entry will be sent to the email address, postal mail by request)

Emergency Contact _____ Telephone _____

AGREEMENT

I (we) agree that the club holding this event has the right to refuse this entry for cause which the club shall deem sufficient. In consideration of the acceptance of this entry and of the holding of this event and of the opportunity to have the dog judged and to win prizes, ribbons, or trophies, I (we) agree to hold the AKC, the event-giving club, their members, directors, governors, officers, agents, superintendents or event secretary and the owner and/or lessor of the premises and any provider of services that are necessary to hold this event and any employees or volunteers of the aforementioned parties, and any AKC approved judge, judging at this event, harmless from any claim for loss or injury which may be alleged to have been caused directly or indirectly to any person or thing by the act of this dog while in or about the event premises or grounds or near any entrance thereto, and I (we) personally assume all responsibility and liability for any such claim; and I (we) further agree to hold the aforementioned parties harmless from any claim for loss, injury or damage to this dog. Additionally, I (we) hereby assume the sole responsibility for and agree to indemnify, defend and save the aforementioned parties harmless from any and all loss and expense (including legal fees) by reason of the liability imposed by law upon any of the aforementioned parties for damage because of bodily injuries, including death at any time resulting therefrom, sustained by any person or persons, including myself (ourselves), or on account of damage to property, arising out of or in consequence of my (our) participation in this event, however such, injuries, death or property damage may be caused, and whether or not the same may have been caused or may be alleged to have been caused by the negligence of the aforementioned parties or any of their employees, agents, or any other persons. **I (WE) AGREE THAT ANY CAUSE OF ACTION, CONTROVERSY OR CLAIM ARISING OUT OF OR RELATED TO THE ENTRY, EXHIBITION OR ATTENDANCE AT THE EVENT BETWEEN THE AKC AND THE EVENT-GIVING CLUB (UNLESS OTHERWISE STATED IN ITS PREMIUM LIST) AND MYSELF (OURSELVES) OR AS TO THE CONSTRUCTION, INTERPRETATION AND EFFECT OF THIS AGREEMENT SHALL BE SETTLED BY ARBITRATION PURSUANT TO THE APPLICABLE RULES OF THE AMERICAN ARBITRATION ASSOCIATION. HOWEVER, PRIOR TO ARBITRATION ALL APPLICABLE AKC BYLAWS, RULES, REGULATIONS AND PROCEDURES MUST FIRST BE FOLLOWED AS SET FORTH IN THE AKC CHARTER AND BYLAWS, RULES, REGULATIONS, PUBLISHED POLICIES AND GUIDELINES.**

INSTRUCTIONS

1. (Variety) if you are entering a dog of breed in which there are varieties for show purposes, please designate the particular variety you are entering, i.e., Cocker Spaniel (solid color black, ASCOB, parti-color), Beagles (not exceeding 13 in., over 13 in. but not exceeding 15 in.), Dachshunds (longhaired, smooth, wirehaired), Collies (rough, smooth), Bull Terriers (colored, white), Manchester Terriers (standard, toy), Chihuahuas (smooth coat, long coat), English Toy Spaniels (King Charles and Ruby, Blenheim and Prince Charles), Poodles (toy, miniature, standard).
2. The following categories of dogs may be entered and shown in Best of Breed competition: Dogs that are Champions of Record and dogs which, according to their owners' records, have completed the requirements for a championship, but whose championships are unconfirmed. The showing of unconfirmed Champions in Best of Breed competition is limited to a period of 90 days from the date of the show where the dog completed the requirements for a championship.
3. (Event Class) Consult the classification in this premium list. If the event class in which you are entering your dog is divided, then, in addition to designating the class, specify the particular division of the class in which you are entering your dog, i.e., age division, color division, weight division.
4. A dog must be entered in the name of the person who actually owned it at the time entries for an event closed. If a registered dog has been acquired by a new owner it must be entered in the name of its new owner in any event for which entries closed after the date of acquirement, regardless of whether the new owner has received the registration certificate indicating that the dog is recorded in his name. State on entry form whether transfer application has been mailed to the AKC. (For complete rules, refer to Chapter 11, Section 3.)
5. Mixed Breed dogs entering classes for Agility, Obedience, and Rally trials should mark Breed as AKC Canine Partners Listed Dog "All American Dog/Mixed Breed." Variety, Breeder, Sire, Dam information shall remain blank for mixed breed entrants.

If this entry is for Junior Showmanship, please give the following information:

JUNIOR SHOWMANSHIP

JR.'S DATE OF BIRTH _____

AKC JUNIOR HANDLER NUMBER _____

The above number MUST be included. Should you not have your Junior Handler number, this may be obtained from the American Kennel Club. Phone: (919) 233-9767.

By signing the entry form I (we) certify that the Junior Showman does not now, and will not at any time, act as an agent/handler for pay while continuing to compete in Junior Showmanship.

ADDRESS _____

CITY _____ STATE _____ ZIP _____

■ If Junior Handler is not the owner of the dog identified on the face of this form, what is the relationship of the Junior Handler to the Owner?