

# Revised Premium List



Licensed by the American Kennel Club

## Friday, March 29, 2024

Conformation w/Junior Showmanship #2024180108

**AKC National Owner Handled Series**

Supported Entry: Kerry Blue Terrier Club of St. Louis

**IN THE INTEREST OF GOOD SPORTSMANSHIP, NEITHER THE SHOW CHAIR, NOR THE CLUB PRESIDENT FROM SEDALIA KENNEL CLUB WILL HANDLE DOGS AT THEIR SANCTIONED CONFORMATION SHOWS**

## All Junior Showmanship Entries



Member of the American Kennel Club

## Saturday, March 30, 2024

Conformation w/ Junior Showmanship & Obedience #2024015801

**AKC National Owner Handled Series**

**Designated Specialty with Puppy Sweepstakes:** Kerry Blue Terrier Club of St. Louis

Supported Entry: Bernese Mountain Dog Club of the Greater Twin Cities

Junior Showmanship Showcase #2024015802

Rally 1 #2024015804 • Rally 2 #2024015805

## Sunday, March 31, 2024

Conformation w/ Junior Showmanship & Obedience #2024015807

**AKC National Owner Handled Series**

**Designated Specialty:** Kerry Blue Terrier Club of St. Louis

Supported Entry: Heart of Michigan Bernese Mountain Dog Club

4-6 Beginner Puppy #2024015803

Rally #2024015806

**IN THE INTEREST OF GOOD SPORTSMANSHIP, THE SHOW CHAIR, ASSISTANT SHOW CHAIR, JUDGES HOSPITALITY CHAIR, CLUB PRESIDENT, TREASURER & MEMBERS OF THEIR HOUSEHOLDS (EXCLUDING JUNIOR HANDLERS) WILL NOT ENTER OR EXHIBIT DOGS AT THESE SHOWS**

## PURINA FARMS - PURINA EVENT CENTER

300 Checkerboard Dr & Highway MM, Gray Summit, Missouri 63039

**HELP US KEEP THE SHOW SITE CLEAN • PLEASE CLEAN UP AFTER YOUR DOGS.**

**THESE SHOWS WILL BE HELD INDOORS • UNBENCHED • SHOW HOURS 6:00 am to 8:00 pm**

**PURINA IS PLEASED TO BE THE OFFICIAL SPONSOR**



ENTRIES CLOSE 12 NOON, Central Time, Wednesday, March 13, 2024 or when the numerical limit has been reached (where indicated), if reached prior to this date, at Foy Trent Dog Shows in Sturgeon, MO, after which time entries cannot be accepted, cancelled, altered or substituted except as provided for in Chapter 11, Section 6 of the Dog Show Rules.

---

When a dog is entered in more than one class under an event number, the highest priced class is considered the first entry. Separate fee, each dog, each event.

- Please put Breed and Name of Show on Check or Money Order •

**MAIL ENTRIES WITH FEES MADE OUT TO:**

**Foy Trent Dog Shows, PO Box C, Sturgeon, MO 65284**

Entries are also accepted online at [www.foytrentdogshows.com](http://www.foytrentdogshows.com)

Office Hours: Monday-Friday, 8:00am to 4:30pm Central

---

**Entry Fees** See Notice to Exhibitors for AKC Fees

First entry of each dog (Conformation & Obedience) .....	\$30.00
Additional entry of same dog, unless otherwise specified .....	\$25.00
Obedience UDX & PUDX.....	\$55.00
Puppy and Bred-by-Exhibitor Classes .....	\$25.00
Junior Showmanship Competition .....	FREE
Junior Showmanship Showcase .....	FREE
4-6 Beginner Puppy .....	\$20.00
Sweepstakes (Kerry Blue Terriers ONLY).....	\$18.00



## Foy Trent Dog Shows LLC

AKC Annually Licensed Superintendents:

James Davis • Julia Foster-Hess

Caleb O'Brien • Foy Trent • Susan W. Trent

P.O. Box C, Sturgeon, MO 65284

(573) 687-2101 FAX: (888) 685-8989 • [www.foytrentdogshows.com](http://www.foytrentdogshows.com)

---



**AMERICAN  
KENNEL CLUB®**

CERTIFICATION Permission has been granted by the American Kennel Club for the holding of this event under the American Kennel Club rules and regulations.

**GINA M. DINARDO, Executive Secretary**

---

### SHOW PHOTOGRAPHER

Sosa Photography

P.O. Box 1426, Madisonville, LA 70477

(985) 845-4562 • [www.sosaphoto.biz](http://www.sosaphoto.biz)

All photos are to be viewed online, if you have a photo taken, you agree to purchase a photo.

Please check website for policies and costs before requesting a show photo.

### AED

AED is located on the first floor of the Event Center near the elevator.

### IN CASE OF EMERGENCY

For emergency assistance (*ambulance, fire department, sheriff*) dial 911. If an emergency occurs at Purina Farms, after calling 911, please call a security guard at 636-742-0081, ext 188. Turn on as many surrounding lights as possible to alert emergency vehicles.



### Juniors ONLY Raffle!

Columbia MO Kennel Club is pleased to offer a juniors only raffle! Raffle items have been generously donated by the members of the Columbia MO Kennel Club members.

How to enter:

Tickets are free BUT the more junior activities participated in the more tickets the junior will receive.

#### Activities to receive tickets:

Morning All-Breed Junior Showmanship

Noon Junior Workshop

Afternoon Junior Showcase

Raffle winners will be drawn and announced promptly after Junior Showcase on Saturday.

The Columbia Missouri Kennel Club, Inc.  
is pleased to provide these health clinics at  
our 2024 All Breed show:

## **OFA Eye Clinic**

Elizabeth Giuliano, DVM, MS, DACVO

**Saturday, March 30, 2024**

**9:00 am – 4:00 pm**

\$55 cash or check **only** made payable to the Columbia Missouri Kennel Club

Please arrive 30 minutes before your scheduled appointment time so that dilating drops can be applied. Dilation typically lasts 4-6 hours.

## **OFA Cardiac Clinic**

Kelly Wigger, DVM, DACVIM (Cardiology)

**Saturday, March 30, 2024**

**9:00 am – 4:00 pm**

Services offered: Auscultation only (Basic Cardiac): \$60

Auscultation & Echo (Advanced Cardiac): \$300

Cash or check **only** made payable to the Columbia Missouri Kennel Club

### **Pre-registration is required**

(walk-ins *may* be accepted if time/space allows)

To register or for questions email Erika at [ewerne@gmail.com](mailto:ewerne@gmail.com)

**Remember:** you must bring your dog's registration number with you so that you may complete the application form(s) to submit to OFA. Forms will be available at the kennel club table so that they may be filled out prior to your appointment.

**This clinic will not be utilizing the OFA Online platform.**



## Sedalia Kennel Club

### OFFICERS

Amy Gibbs ..... President  
Ruth Ann Alrick.....Vice President  
Brandi Lewis ..... Treasurer  
Sara Steele..... Secretary

1200 McVey Rd., Sedalia, MO 65301

### BOARD OF DIRECTORS

Cassie Kindle • Carol Clark

### SHOW COMMITTEE

Cassie Kindle ..... Show Chair

22519 Westmoreland Rd., Sedalia, MO 65301

[affinityaussies@gmail.com](mailto:affinityaussies@gmail.com) • 660-221-1176

### EVENT COMMITTEE

Amy Gibbs • Brandi Lewis • Ruth Ann Alrick • Ken Bias • Hilary Bias



## Columbia Missouri Kennel Club, Inc.

### OFFICERS

Terri Lyddon .....	President
Christy Atchley .....	Vice President
Erika Werne.....	Treasurer
Grace Morrison .....	Secretary

4305 Glen Eagle Drive, Columbia, MO 65203

### AKC DELEGATE

Theresa Wilson

### BOARD OF DIRECTORS

Christy Atchley • Kimberly Bowne • Cindy Cross  
Kim Ellsmore • Monty Hitchcox

### SHOW COMMITTEE

Kim Ellsmore .....	Show Chair
2612 Twin Hills, Jefferson City, MO 65109 • <a href="mailto:kim@kabusha.com">kim@kabusha.com</a> • 573-353-5239	
Terri Lyddon.....	Assistant Show Chair
Cindy Cross.....	Obedience and Rally Chair
Virginia H. Huxley PhD .....	Obedience and Rally Co-Chair

Officers of the Club & Members of the Board of Directors

### COMMITTEES

Grace Morrison .....	Junior Coordinator
Susan Szczepanski.....	Chief Ring Steward
Megan Brown .....	Booth Coordinator
Megan Brown & Monty Hitchcox .....	Judge Transportation
Erika Werne.....	Judges' Hospitality

## Ribbon/Rosette Prizes

### Regular Classes

First Prize	Blue
Second Prize	Red
Third Prize	Yellow
Fourth Prize	White
Winners	Purple
Reserve Winners	Purple & White
Best of Winners	Blue & White
Best of Breed/Variety	Purple & Gold
Best of Opposite Sex to	
Best of Breed/Variety	Red & White
Select Dog/Bitch	Light Blue & White

### Non-Regular & Miscellaneous Classes

First Prize	Rose
Second Prize	Brown
Third Prize	Light Green
Fourth Prize	Gray
Best Junior Handler	Rose & Green
Reserve Best Junior	Rose & Gray
Best of Breed	Orange
Best of Opposite	
Sex to Best of Breed	Lavender
Best in Miscellaneous	Pink & Green
Best in Sweepstakes	Pink & Green
BOS in Sweepstakes	Lavender

### Variety Groups

First Prize	Blue
Second Prize	Red
Third Prize	Yellow
Fourth Prize	White
Best in Show	Red, White, & Blue
Reserve Best in Show	Red, Silver & Blue

Best 4-6 Mo Beginner Puppy	Orange
BOS 4-6 Mo Beginner Puppy	Lavender
Best in Show 4-6 BPUP	Pink & Green

### NOHS Breed & Variety Groups

Best of Breed/Variety	Maroon
First Prize	Neon Pink
Second Prize	Neon Green
Third Prize	Teal
Fourth Prize	Cream
Best in Show	Turquoise
Reserve Best in Show	Light Green

### Obedience Classes

Highest Scoring Dog in Regular	
Obedience Classes	Blue & Gold
Highest Combined Score in Open	
B & Utility	Blue & Green
Qualifying Score	Dark Green

### Rally Classes

High Comb. in Adv B & Exc B	Blue & Green
High Comb. Triple Qualifying	
Adv B, Exc B, & Master	Blue & Red
Qualifying Score	Dark Green

## Classifications

Regular Classes (classes provided for dogs and bitches)

Puppy 6 months & under 9 months	Bred-by-Exhibitor Puppy
Puppy 9 months & under 12 months	Bred-by-Exhibitor Adult
Twelve to Eighteen Months	American Bred
Novice	Open
Amateur Owner Handler	WINNERS

## Best of Breed (Variety) Competition

*The above classification is provided for all breeds (and varieties). Additional divisions, (i.e. age, color, or weight) are in the breed list and must be indicated on the entry.*

## Open Class Divisions

**Dachshunds (all three varieties):** *Miniature* - 11 lbs. & under;; Standard 11 lbs. & Over at 12 Months old or over and under 11lbs if less than 12 months of age

**Boxers:** Brindle; Fawn

**Doberman Pinschers:** Black; AOAC

**Giant Schnauzers:** Black; Pepper and Salt

**Great Danes:** Black, Blue, Brindle, Fawn, Harlequin, Mantle, Merle

**Boston Terriers:** under 15 Lbs.; 15 Lbs. and under 20Lbs.; 20Lbs. and Over and Not to Exceed 25Lbs

**Australian Shepherds:** Blue Merle; Black, Red Merle, Red

**Collies (Rough):** Blue Merle; Sable & White; Tri-Color; White

**Shetland Sheepdogs:** Sable & White; AOAC

### ***There will be Puppy, Bred By Exhibitor, & Open Classes for each of the Miscellaneous Breeds in each sex.***

Winners from these classes will compete for Best of Breed & Best of Opposite Sex to Best of Breed in each breed. Each Miscellaneous Best of Breed winner shall be eligible to compete for Best in Miscellaneous Class. All entries for Best in Miscellaneous Class shall be made after judging of the individual Miscellaneous Breed classes. In the event that the owner of a dog designated Best of Breed shall not exhibit the dog in the Best of Miscellaneous Class Competition, no other dog of the same breed shall be allowed to compete. There shall be no further competition for dogs entered in the Miscellaneous Class. Ribbons shall conform to Chapter 5, Section 2 of AKC Rules.

## **Puppy Sweepstakes - Kerry Blue Terriers (Saturday) Requirements & Classifications**

Sweepstakes is open to all Kerry Blue Terriers that are at least 6 months of age & under 18 months of age on the day of the show. Dogs entered in Sweepstakes must also be entered in one of the regular classes at the regular entry fee and on the regular entry form. Indicate your Sweepstakes Class with the age division in the space provided for "Additional Class". Champions of record are not eligible for the Sweepstakes Classes.

The following classes will be provided for both dogs and bitches

Puppy, 6 mos & under 9 mos  
Puppy, 9 mos & under 12 mos  
Junior, 12 mos & under 15 mos  
Junior, 15 mos & under 18 mos



# AKC NATIONAL OWNER-HANDLED SERIES

SATURDAY & SUNDAY

The AKC National Owner-Handled Series is a non-titling competition for dogs that are exhibited by their owners that are not professional handlers.

**“DON’T FORGET TO CHECK THE  
OWNER-HANDLED BOX ON THE  
ENTRY FORM IF ENTERING  
THIS COMPETITION.”**



All dogs that are owner-handled and are not exhibited in the National Owner-Handled Series by professional handlers\* meet the requirements for this competition. Exhibitors must declare their dog is Owner-Handled eligible at the time of entry using the check box on the entry form. Eligible dogs will be identified by an asterisk in the steward’s book & the catalog. **Dogs must be handled throughout the breed level competition for the regular show by an eligible owner. Professional handlers, household members and current assistants to professional handlers may not exhibit the dog in any AKC National Owner-Handled Series competition during the entire show. A current assistant is defined by anyone employed by a professional handler on a full-time basis, or assisting a professional handler at the show or any show during the cluster/weekend, however current assistants that are eligible to compete in Junior Showmanship (meet age and amateur status requirements) may participate in NOHS.**

Owner-Handled Best of Breed will be selected from the dogs that are competing in the Best of Breed competition including Winners Dog, Winners Bitch and winners of the non-regular classes.

The breed will not be represented in the Owner-Handled Group if there is no eligible dog competing in the Best of Breed, or in Best of Winners competition.

*\*Professional handlers are defined as any person who belongs or has belonged to a professional handlers’ organization, distributed rate cards, or otherwise advertised or represented themselves as handling dogs for pay within the last five years.*

**For information regarding Regulations, Entry and Eligibility for the  
AKC National Owner-Handled Series  
Please See [www.AKC.org](http://www.AKC.org)**

## USE OF RAMPS

A judge requesting the use of a ramp must give notice to the show superintendent/show secretary prior to judging. AKC approval is not required.

The entire entry in a breed is to be examined in the same manner (ground, table, or ramp).

At the discretion of the judge, the following breeds may be judged on the ground or on a ramp through all levels of competition including Group and Best in Show judging: Lagotto Romagnolo, Retrievers (Nova Scotia Duck Tolling, Spaniels (American Water), Spaniels (Boykin), Spaniels (English Springer), Spaniels (Field), Spaniels (Welsh Springer), Grand Basset Griffon Vendéen, Whippet, German Pinscher, Standard Schnauzers, American Staffordshire Terriers, Irish Terriers, Soft Coated Wheaten Terriers, Staffordshire Bull Terriers, Finnish Spitz, Australian Cattle Dog, Entlebucher Mountain Dog, Finnish Lapphund, Icelandic Sheepdogs, Norwegian Buhund, Polish Lowland Sheepdogs, Spanish Water Dogs, Basset Fauve de Bretagne (Misc), Norrbottenspets (Misc).

At the discretion of the judge through all levels of competition including Group and Best in Show judging, the following breeds may be judged on the ground, a ramp, or on a table: Miniature Bull Terriers, Pulik.

At the discretion of the judge through all levels of competition including Group and Best in Show judging, the following breeds may be judged on a ramp, or on a table: Mudi.

The following breeds must be judged on a ramp through all levels of conformation competition: Spaniels (Clumber), Spaniels (Sussex), Basset Hounds, Cirneco dell’Etna, Kerry Blue Terrier, Bulldogs, Chinese Shar-Pei, Chow Chows, and Keeshonden.

This extends to all conformation competition at AKC conformation dog shows and any AKC event where a conformation title may be earned. This policy includes Group, BIS, Junior Showmanship, the 4–6 Month Beginner Puppy Competition, the AKC National Owner-Handled Series (NOHS), and all other special attractions that offer Group and BIS competitions.

Ramps can be used in emergency situations to judge any breed. In emergency situations where use of a ramp is not indicated in the premium list, an exhibitor has the option of withdrawing their entry and receiving a refund.

For the judging of juniors the ramp may be used at the discretion of the judge for the ramp optional breeds. **Please Check [www.AKC.org](http://www.AKC.org) for updates to this list. (1/31/2024)**

# JUNIOR SHOWMANSHIP COMPETITION

- Novice Junior 9 & under 12 yrs • Open Junior 9 & under 12 yrs
- Novice Intermediate 12 & under 15 yrs • Open Intermediate 12 & under 15 yrs
- Novice Senior 15 & under 18 yrs • Open Senior 15 & under 18 yrs
- Master Class

**Novice Class** - shall be for boys and girls who are at least 9 years old and under 18 years old on the day of the show and who at the time entries close have not won three (3) first place awards, with competition present, in a Novice Class. A first place in Novice without competition leading to a Best Junior award with competition would count as one win towards moving to Open at a licensed or member show. Junior Handlers who win a third Novice Class with competition, if a win in Novice leads to a Best Junior with competition present it will count as one win towards moving to Open, after the closing of entries for a show are required to transfer their entry from the Novice Class to the Open Class by notifying the Superintendent or Show Secretary prior to the judging of the class at the show.

**Open Class** - shall be for boys and girls who are at least 9 years old and under 18 years old on the day of the show and who have won three (3) first place awards in a Novice Class or if a win in Novice leads to a Best Junior with competition present it will count as one win towards moving to Open in a licensed or member show.

**Master Class** - will be for boys & girls who are at least 9 years old and under 18 years on the day of the show, and who have won 10 Best Junior wins with competition. The calendar for this class will be consistent with the eligibility dates for the AKC National Championship. All Juniors meeting the criteria for this class are required to enter the Master Class and must change their entry the day of the show if entries have already closed. Once the eligibility time frame for that year has passed all participants return to the Open Class to complete for the following year.

No entry may be changed or cancelled unless notice of the change or cancellation is received in writing by the Superintendent or Show Secretary named in the premium list to receive entries, prior to the closing date and hour for entries, except that a correction may be made from one age division to another, as well as, move from Master to Open or Open to Novice if a win has been disallowed or the Junior miscalculated number of placements, provided this transfer is made by the Superintendent or Show Secretary prior to the judging of the class at the show.

**NOTICE: Junior Handlers must include their AKC JUNIOR HANDLER NUMBER on each entry.**  
You may obtain your junior identification number by calling the AKC, Judges Education Department (919) 233-9767.

NOTE: Second Junior Showmanship competition on Saturday. Free entry—must enter on form or online to compete.

## Junior Showmanship Entries



**FOUR JUNIOR SHOWMANSHIP COMPETITIONS IN THREE DAYS!**

See page 21 for details.

## Judges

Dr. Azalea A Alvarez (97321)	14311 Stirling Rd, Southwest Ranches, FL 33330
Mrs. Stephanie Hamblin Barnhill (47317)	2508 Kensington Rd, Lawrence, KS 66046
Mrs. Linn Klingel Brown (23263)	5053 E Cedar Creek Dr, Cornville, AZ 86325
Mrs. Sue Goldberg (6502)	19 Skyline Dr, Warren, NJ 07059
Pamela S Lambie (96227)	6234 W Spur Dr, Phoenix, AZ 85083
Miss Kristin Lawless (101035)	11508 Woodridge Dr, Louisville, KY 40272
Ms. Terri Lyddon (17246)	502 Fourth Street, Rocheport, MO 65279
Mrs. Chris Ann Moore (108927)	2102 Bugscuffle Rd, Lavaca, AR 72941
Mrs. Charlotte P Patterson (5362)	836 N Lakeside Dr, Destin, FL 32541
Mr. William F Potter II (5430)	936 N Spoede Rd, Saint Louis, MO 63146
Ms. Linda Robey (6621)	4491 Green Valley Dr, High Ridge, MO 63049
Mr. William (Bill) P Shelton (6125)	165 E Columbia Ave, Coventry Cottage, Pomona, CA 91767
Mr. Herman D. "Butch" Stiefferman Jr. (6496)	9500 Rainbow Acres, Dittmer, MO 63023
Christine Ward (104367)	26212 Bubbling Brook Drive, Foristell, MO 63348

Please Note: (\*) appearing after a judge's name/assignment denotes Provisional/Permit status for that assignment on the date the judging panel was finalized and approved by the AKC.

## Judge Assignments

Please Note: (\*) appearing after a judge's name/assignment denotes Provisional/Permit status for that assignment on the date the judging panel was finalized and approved by the AKC.

	Friday	Saturday	Sunday
<b>Best In Show</b>	<b>W Shelton</b>	<b>C Patterson</b>	<b>S Goldberg</b>
<b>NOHS Best In Show</b>	<b>W Potter II</b>	<b>L Robey</b>	<b>C Patterson</b>
<b>Sporting Group</b>	<b>S Goldberg</b>	<b>L Robey</b>	<b>P Lambie</b>
<b>NOHS Sporting Group</b>	<b>C Patterson</b>	<b>P Lambie</b>	<b>L Robey</b>
Barbet	S Goldberg	C Patterson	P Lambie
Bracco Italiano	S Goldberg	C Patterson	P Lambie
Brittany	S Goldberg	C Patterson	P Lambie
Lagotto Romagnolo	S Goldberg	C Patterson	P Lambie
Nederlandse Kooikerhondje	S Goldberg	C Patterson	P Lambie
Pointer	S Goldberg	C Patterson	P Lambie
German Shorthaired Pointer	S Goldberg	C Patterson	P Lambie
German Wirehaired Pointer	S Goldberg	C Patterson	P Lambie
Chesapeake Bay Retriever	S Goldberg	C Patterson	P Lambie
Curly-Coated Retriever	S Goldberg	C Patterson	P Lambie
Flat-Coated Retriever	S Goldberg	C Patterson	P Lambie
Golden Retriever	S Goldberg	C Patterson	P Lambie
Labrador Retriever	S Goldberg	C Patterson	P Lambie
Nova Scotia Duck Tolling Retriever	S Goldberg	L Robey	P Lambie
English Setter	S Goldberg	L Robey	P Lambie
Gordon Setter	S Goldberg	L Robey	P Lambie
Irish Setter	S Goldberg	L Robey	P Lambie
Irish Red and White Setter	S Goldberg	L Robey	P Lambie
American Water Spaniel	S Goldberg	L Robey	P Lambie
Boykin Spaniel	S Goldberg	C Patterson	L Robey
Clumber Spaniel	S Goldberg	C Patterson	L Robey
Cocker Spaniel Black	S Goldberg	C Patterson	L Robey
Cocker Spaniel ASCOB	S Goldberg	C Patterson	L Robey
Cocker Spaniel Parti	S Goldberg	C Patterson	L Robey
English Cocker Spaniel	S Goldberg	C Patterson	L Robey
English Springer Spaniel	S Goldberg	C Patterson	L Robey
Field Spaniel	S Goldberg	C Patterson	L Robey
Irish Water Spaniel	S Goldberg	L Robey	P Lambie
Sussex Spaniel	S Goldberg	L Robey	P Lambie

\* See Page 8 for Open Class Divisions.

	Friday	Saturday	Sunday
Welsh Springer Spaniel	S Goldberg	C Patterson	L Robey
Spinone Italiano	S Goldberg	L Robey	P Lambie
Vizsla	S Goldberg	C Patterson	P Lambie
Weimaraner	S Goldberg	L Robey	P Lambie
Wirehaired Pointing Griffon	S Goldberg	L Robey	P Lambie
Wirehaired Vizsla	S Goldberg	L Robey	P Lambie
<b>Hound Group</b>	<b>W Potter II</b>	<b>L Lambie</b>	<b>L Brown</b>
<b>NOHS Hound Group</b>	<b>L Brown</b>	<b>A Alvarez</b>	<b>P Lambie</b>
Afghan Hound	W Shelton	A Alvarez(*)	S Goldberg
American English Coonhound	W Shelton	P Lambie	L Brown
American Foxhound	W Shelton	P Lambie	L Brown
Azawakh	W Shelton	P Lambie	L Brown
Basenji	W Shelton	A Alvarez(*)	L Brown
Basset Hound	W Shelton	P Lambie	L Brown
Beagle (13 in. and under)	W Shelton	P Lambie	S Goldberg
Beagle (over 13 in.)	W Shelton	P Lambie	S Goldberg
Black and Tan Coonhound	W Shelton	P Lambie	L Brown
Bloodhound	W Shelton	A Alvarez(*)	L Brown
Bluetick Coonhound	W Shelton	P Lambie	L Brown
Borzo	W Shelton	P Lambie	S Goldberg
Cirneco dell'Etna	W Shelton	P Lambie	L Brown
Dachshund (Longhaired)	W Shelton	P Lambie	L Brown
Dachshund (Smooth)	W Shelton	P Lambie	L Brown
Dachshund (Wirehaired)	W Shelton	P Lambie	L Brown
English Foxhound	W Shelton	P Lambie	L Brown
Grand Basset Griffon Vendeen	W Shelton	A Alvarez(*)	S Goldberg
Greyhound	W Shelton	A Alvarez(*)	S Goldberg
Harrier	W Shelton	P Lambie	L Brown
Ibizan Hound	W Shelton	P Lambie	L Brown
Irish Wolfhound	W Shelton	A Alvarez(*)	S Goldberg
Norwegian Elkhound	W Shelton	P Lambie	L Brown
Otterhound	W Shelton	A Alvarez(*)	L Brown
Petit Basset Griffon Vendeen	W Shelton	A Alvarez(*)	L Brown
Pharaoh Hound	W Shelton	P Lambie	L Brown
Plott Hound	W Shelton	P Lambie	L Brown
Portuguese Podengo Pequeno	W Shelton	P Lambie	L Brown
Redbone Coonhound	W Shelton	P Lambie	L Brown
Rhodesian Ridgeback	W Shelton	A Alvarez(*)	L Brown
Saluki	W Shelton	P Lambie	L Brown
Scottish Deerhound	W Shelton	P Lambie	S Goldberg
Sloughi	W Shelton	P Lambie	L Brown
Treeing Walker Coonhound	W Shelton	P Lambie	L Brown
Whippet	W Shelton	A Alvarez	S Goldberg
<b>Working Group</b>	<b>S Barnhill(*)</b>	<b>L Robey(*)</b>	<b>W Shelton</b>
<b>NOHS Working Group</b>	<b>W Potter II</b>	<b>C Moore</b>	<b>L Robey</b>
Akita	S Barnhill(*)	L Robey	P Lambie(*)
Alaskan Malamute	S Barnhill(*)	C Moore(*)	P Lambie(*)
Anatolian Shepherd Dog	S Barnhill	L Robey	W Shelton
Bernese Mountain Dog	S Barnhill	L Robey	W Shelton
Black Russian Terrier	S Barnhill	C Moore	W Shelton
Boerboel	S Barnhill	P Lambie(*)	W Shelton
Boxer	S Barnhill	C Moore	W Shelton
Bullmastiff	S Barnhill	C Moore	W Shelton
Cane Corso	S Barnhill(*)	C Moore(*)	W Shelton
Chinook	S Barnhill(*)	P Lambie(*)	W Shelton
Doberman Pinscher	S Barnhill	C Moore(*)	W Shelton
Dogo Argentino	S Barnhill	P Lambie(*)	W Shelton
Dogue de Bordeaux	S Barnhill	L Robey	W Shelton
German Pinscher	S Barnhill	C Moore(*)	W Shelton
Giant Schnauzer	S Barnhill	L Robey	W Shelton
Great Dane	S Barnhill	C Moore(*)	P Lambie(*)

\* See Page 8 for Open Class Divisions.

	Friday	Saturday	Sunday
Great Pyrenees	S Barnhill	L Robey(*)	W Shelton
Greater Swiss Mountain Dog	S Barnhill	L Robey	W Shelton
Komondor	S Barnhill	C Moore(*)	W Shelton
Kuvasz	S Barnhill	C Moore	W Shelton
Leonberger	S Barnhill(*)	C Moore(*)	W Shelton
Mastiff	S Barnhill(*)	L Robey	W Shelton
Neapolitan Mastiff	S Barnhill	L Robey	W Shelton
Newfoundland	S Barnhill	L Robey(*)	W Shelton
Portuguese Water Dog	S Barnhill(*)	L Robey	W Shelton
Rottweiler	S Barnhill	C Moore	W Shelton
St. Bernard	S Barnhill	L Robey	W Shelton
Samoyed	S Barnhill	C Moore(*)	W Shelton
Siberian Husky	S Barnhill	C Moore	P Lambie(*)
Standard Schnauzer	S Barnhill	C Moore(*)	W Shelton
Tibetan Mastiff	S Barnhill	L Robey	W Shelton
<b>Terrier Group</b>	<b>W Potter II</b>	<b>S Goldberg</b>	<b>C Patterson</b>
<b>NOHS Terrier Group</b>	<b>C Patterson</b>	<b>L Brown</b>	<b>S Goldberg</b>
Airedale Terrier	L Brown(*)	S Goldberg	C Patterson
American Hairless Terrier	L Brown(*)	S Goldberg	C Patterson
American Staffordshire Terrier	L Brown(*)	S Goldberg	C Patterson
Australian Terrier	L Brown(*)	S Goldberg	C Patterson
Bedlington Terrier	L Brown(*)	S Goldberg	C Patterson
Border Terrier	W Potter II	S Goldberg	C Patterson
Colored Bull Terrier	L Brown(*)	S Goldberg	C Patterson
White Bull Terrier	L Brown(*)	S Goldberg	C Patterson
Cairn Terrier	W Potter II	S Goldberg	C Patterson
Cesky Terrier	W Potter II	S Goldberg	C Patterson
Dandie Dinmont Terrier	L Brown(*)	S Goldberg	C Patterson
Smooth Fox Terrier	W Potter II	S Goldberg	C Patterson
Wire Fox Terrier	W Potter II	S Goldberg	C Patterson
Glen of Imaal Terrier	L Brown(*)	S Goldberg	C Patterson
Irish Terrier	W Potter II	S Goldberg	C Patterson
Kerry Blue Terrier	L Brown	S Goldberg	C Patterson
<i>Kerry Blue Terrier Sweepstakes</i>	<i>~ not offered ~</i>	<i>C Jacob-Robertson</i>	<i>~ not offered ~</i>
Lakeland Terrier	W Potter II	S Goldberg	C Patterson
Standard Manchester Terrier	W Potter II	S Goldberg	C Patterson
Miniature Bull Terrier	L Brown(*)	S Goldberg	C Patterson
Miniature Schnauzer	W Potter II	S Goldberg	C Patterson
Norfolk Terrier	W Potter II	S Goldberg	C Patterson
Norwich Terrier	W Potter II	S Goldberg	C Patterson
Parson Russell Terrier	W Potter II	S Goldberg	C Patterson
Rat Terrier	L Brown(*)	S Goldberg	C Patterson
Russell Terrier	W Potter II	S Goldberg	C Patterson
Scottish Terrier	L Brown(*)	S Goldberg	C Patterson
Sealyham Terrier	W Potter II	S Goldberg	C Patterson
Skye Terrier	W Potter II	S Goldberg	C Patterson
Soft Coated Wheaten Terrier	W Potter II	S Goldberg	C Patterson
Staffordshire Bull Terrier	L Brown(*)	S Goldberg	C Patterson
Welsh Terrier	W Potter II	S Goldberg	C Patterson
West Highland White Terrier	L Brown(*)	S Goldberg	C Patterson
<b>Toy Group</b>	<b>C Patterson</b>	<b>L Brown</b>	<b>A Alvarez</b>
<b>NOHS Toy Group</b>	<b>L Brown</b>	<b>C Patterson</b>	<b>T Lyddon</b>
Affenpinscher	C Patterson	L Brown	A Alvarez
Biewer Terrier	C Patterson	L Brown	A Alvarez
Brussels Griffon	C Patterson	L Brown	A Alvarez
Cavalier King Charles Spaniel	C Patterson	L Brown	A Alvarez
Long Coat Chihuahua	C Patterson	L Brown	A Alvarez
Smooth Coat Chihuahua	C Patterson	L Brown	A Alvarez
Chinese Crested	C Patterson	L Brown	A Alvarez
B & P C English Toy Spaniel	C Patterson	L Brown	A Alvarez
K C & R English Toy Spaniel	C Patterson	L Brown	A Alvarez

\* See Page 8 for Open Class Divisions.

	Friday	Saturday	Sunday
Havanese	C Patterson	L Brown	A Alvarez
Italian Greyhound	C Patterson	L Brown	A Alvarez
Japanese Chin	C Patterson	L Brown	A Alvarez
Maltese	C Patterson	L Brown	A Alvarez
Toy Manchester Terrier	C Patterson	L Brown	A Alvarez
Miniature Pinscher	C Patterson	L Brown	T. Lyddon
Papillon	C Patterson	L Brown	A Alvarez
Pekingese	C Patterson	L Brown	A Alvarez
Pomeranian	C Patterson	L Brown	A Alvarez
Toy Poodle	C Patterson	L Brown	A Alvarez
Pug	C Patterson	L Brown	A Alvarez
Russian Toy	C Patterson	L Brown	A Alvarez
Shih Tzu	C Patterson	L Brown	A Alvarez
Silky Terrier	C Patterson	L Brown	A Alvarez
Toy Fox Terrier	C Patterson	L Brown	A Alvarez
Yorkshire Terrier	C Patterson	L Brown	A Alvarez
<b>Non-Sporting Group</b>	<b>S Goldberg</b>	<b>A Alvarez(*)</b>	<b>C Patterson</b>
<b>NOHS Non-Sporting Group</b>	<b>L Brown</b>	<b>C Patterson</b>	<b>A Alvarez</b>
American Eskimo Dog	S Goldberg	C Moore(*)	C Patterson
Bichon Frise	S Goldberg	A Alvarez	C Patterson
Boston Terrier	S Goldberg	A Alvarez	C Patterson
Bulldog	S Goldberg	A Alvarez	C Patterson
Chinese Shar-Pei	S Goldberg	A Alvarez	C Patterson
Chow Chow	S Goldberg	A Alvarez	C Patterson
Coton de Tulear	S Goldberg	A Alvarez	C Patterson
Dalmatian	S Goldberg	A Alvarez	C Patterson
Finnish Spitz	S Goldberg	A Alvarez	C Patterson
French Bulldog	S Goldberg	A Alvarez	C Patterson
Keeshond	S Goldberg	A Alvarez(*)	C Patterson
Lhasa Apso	S Goldberg	A Alvarez	C Patterson
Lowchen	S Goldberg	A Alvarez(*)	C Patterson
Norwegian Lundehund	S Goldberg	A Alvarez(*)	C Patterson
Miniature Poodle	S Goldberg	A Alvarez	C Patterson
Standard Poodle	S Goldberg	A Alvarez	C Patterson
Schipperke	S Goldberg	C Moore(*)	C Patterson
Shiba Inu	S Goldberg	A Alvarez	C Patterson
Tibetan Spaniel	S Goldberg	A Alvarez	C Patterson
Tibetan Terrier	S Goldberg	A Alvarez	C Patterson
Xoloitzcuintli	S Goldberg	A Alvarez	C Patterson
<b>Herding Group</b>	<b>L Brown</b>	<b>W Shelton</b>	<b>L Robey</b>
<b>NOHS Herding Group</b>	<b>S Barnhill</b>	<b>C Moore</b>	<b>P Lambie</b>
Australian Cattle Dog	L Brown	W Shelton	L Robey
Australian Shepherd	L Brown	W Shelton	L Robey
Bearded Collie	L Brown	W Shelton	L Robey
Beauceron	L Brown	W Shelton	L Robey
Belgian Laekenois	L Brown	W Shelton	L Robey
Belgian Malinois	L Brown	W Shelton	L Robey
Belgian Sheepdog	L Brown	W Shelton	L Robey
Belgian Tervuren	L Brown	W Shelton	L Robey
Bergamasco Sheepdog	L Brown	W Shelton	L Robey
Berger Picard	L Brown	W Shelton	L Robey
Border Collie	L Brown	W Shelton	L Robey
Bouvier des Flandres	L Brown	W Shelton	P Lambie
Briard	L Brown	W Shelton	L Robey
Canaan Dog	L Brown	W Shelton	L Robey
Cardigan Welsh Corgi	L Brown	C Moore	L Robey
Rough Collie	L Brown	W Shelton	L Robey
Smooth Collie	L Brown	W Shelton	L Robey
Entlebucher Mountain Dog	L Brown	W Shelton	L Robey
Finnish Lapphund	L Brown	W Shelton	L Robey
German Shepherd Dog	L Brown	W Shelton	L Robey

\* See Page 8 for Open Class Divisions.

	Friday	Saturday	Sunday
Icelandic Sheepdog	L Brown	W Shelton	L Robey
Lancashire Heeler	L Brown	W Shelton	L Robey
Miniature American Shepherd	L Brown	W Shelton	L Robey
Mudi	L Brown	W Shelton	L Robey
Norwegian Buhund	L Brown	W Shelton	L Robey
Old English Sheepdog	L Brown	W Stiefferman	L Robey
Pembroke Welsh Corgi	L Brown	H Stiefferman	L Robey
Polish Lowland Sheepdog	L Brown	W Shelton	L Robey
Puli	L Brown	W Shelton	L Robey
Pumi	L Brown	W Shelton	L Robey
Pyrenean Shepherd	L Brown	W Shelton	L Robey
Shetland Sheepdog	L Brown	W Shelton	L Robey
Spanish Water Dog	L Brown	W Shelton	L Robey
Swedish Vallhund	L Brown	W Shelton	L Robey
<b>Miscellaneous</b>	<b>W Potter II</b>	<b>P Lambie</b>	<b>A Alvarez</b>
Basset Fauve de Bretagne	W Potter II	P Lambie	A Alvarez
Danish-Swedish Farmdog	W Potter II	P Lambie	A Alvarez
Dutch Shepherd	W Potter II	P Lambie	A Alvarez
Japanese Akitainu	W Potter II	P Lambie	A Alvarez
Kai Ken	W Potter II	P Lambie	A Alvarez
Norrbottenspets	W Potter II	P Lambie	A Alvarez
Peruvian Inca Orchid	W Potter II	P Lambie	A Alvarez
Portuguese Podengo	W Potter II	P Lambie	A Alvarez
Russian Tsvetnaya Bolonka	W Potter II	P Lambie	A Alvarez
Small Munsterlander	W Potter II	P Lambie	A Alvarez
Teddy Roosevelt Terrier	W Potter II	P Lambie	A Alvarez
<b>Junior Showmanship</b>			
JS Novice Junior	S Barnhill	C Moore	P Lambie
JS Novice Inter Age 12 to 15	S Barnhill	C Moore	P Lambie
JS Novice Senior	S Barnhill	C Moore	P Lambie
JS Open Junior	S Barnhill	C Moore	P Lambie
JS Open Inter Age 12 to 15	S Barnhill	C Moore	P Lambie
JS Open Senior	S Barnhill	C Moore	P Lambie
JS Master	S Barnhill	C Moore	P Lambie
JS Best Junior	S Barnhill	C Moore	P Lambie
<b>Junior Showcase</b>			
JS Novice Jr. Age 9 to 12	~ not offered ~	K Lawless(*)	~ not offered ~
JS Novice Inter Age 12 to 15	~ not offered ~	K Lawless(*)	~ not offered ~
JS Novice Sr. Age 15 to 18	~ not offered ~	K Lawless(*)	~ not offered ~
JS Open Jr. Age 9 to 12	~ not offered ~	K Lawless(*)	~ not offered ~
JS Open Inter Age 12 to 15	~ not offered ~	K Lawless(*)	~ not offered ~
JS Open Sr. Age 15 to 18	~ not offered ~	K Lawless(*)	~ not offered ~
JS Master	~ not offered ~	K Lawless(*)	~ not offered ~
JS Best Junior	~ not offered ~	K Lawless(*)	~ not offered ~
<b>4-6 Month Beginner Puppy</b>			
Best Begnr. Puppy In Show	~ not offered ~	~ not offered ~	S Goldberg
Begnr. Puppy - Sporting Group	~ not offered ~	~ not offered ~	S Goldberg
Begnr. Puppy - Hound Group	~ not offered ~	~ not offered ~	S Goldberg
Begnr. Puppy - Working Group	~ not offered ~	~ not offered ~	S Goldberg
Begnr. Puppy - Terrier Group	~ not offered ~	~ not offered ~	S Goldberg
Begnr. Puppy - Toy Group	~ not offered ~	~ not offered ~	S Goldberg
Begnr. Puppy - Non-Sporting Grp	~ not offered ~	~ not offered ~	S Goldberg
Begnr. Puppy - Herding Group	~ not offered ~	~ not offered ~	S Goldberg
Begnr. Puppy - Misc Breeds	~ not offered ~	~ not offered ~	S Goldberg
Begnr. Puppy-FSSbreeds(Ex.Misc)	~ not offered ~	~ not offered ~	S Goldberg
<b>Obedience Trial</b>			
Obedience Novice A	~ not offered ~	C Mielziner	J Comunale
Obedience Novice B	~ not offered ~	C Mielziner	J Comunale
Obedience Beginner Novice A	~ not offered ~	J Comunale	C Mielziner
Obedience Beginner Novice B	~ not offered ~	J Comunale	C Mielziner
Obedience Preferred Novice	~ not offered ~	C Mielziner	J Comunale

\* See Page 8 for Open Class Divisions.

	Friday	Saturday	Sunday
Obedience Graduate Novice	~ not offered ~	J Comunale	C Mielziner
Obedience Open A	~ not offered ~	C Mielziner(*)	C Mielziner(*)
Obedience Open B	~ not offered ~	C Mielziner(*)	C Mielziner(*)
Obedience Preferred Open	~ not offered ~	C Mielziner(*)	C Mielziner(*)
Obedience Utility A	~ not offered ~	J Comunale	J Comunale
Obedience Utility B	~ not offered ~	J Comunale	J Comunale
Obedience Preferred Utility	~ not offered ~	J Comunale	J Comunale
<b>Rally Trial 1</b>			
Rally Novice A	~ not offered ~	C Ward	C Ward
Rally Novice B	~ not offered ~	C Ward	C Ward
Rally Intermediate	~ not offered ~	C Ward	C Ward
Rally Advanced A	~ not offered ~	C Ward	C Ward
Rally Advanced B	~ not offered ~	C Ward	C Ward
Rally Excellent A	~ not offered ~	C Ward	C Ward
Rally Excellent B	~ not offered ~	C Ward	C Ward
Rally Master	~ not offered ~	C Ward	C Ward
Rally Choice	~ not offered ~	C Ward	C Ward
<b>Rally Trial 2</b>			
Rally Novice A	~ not offered ~	C Ward	~ not offered ~
Rally Novice B	~ not offered ~	C Ward	~ not offered ~
Rally Intermediate	~ not offered ~	C Ward	~ not offered ~
Rally Advanced A	~ not offered ~	C Ward	~ not offered ~
Rally Advanced B	~ not offered ~	C Ward	~ not offered ~
Rally Excellent A	~ not offered ~	C Ward	~ not offered ~
Rally Excellent B	~ not offered ~	C Ward	~ not offered ~
Rally Master	~ not offered ~	C Ward	~ not offered ~
Rally Choice	~ not offered ~	C Ward	~ not offered ~

\* See Page 8 for Open Class Divisions.



## ROUTES TO THE SHOW

**I-44 FROM EAST OR WEST** - Take Gray Summit exit (Hwy 100 E). Turn north on Hwy 100 E. Go approximately 1/2 mile to "MM" & turn left. There are small Purina signs on the corner. "MM" is a very winding road. Large vehicles - use care. Entrance to the Farm is about 1 mile on the left. There are large security gates

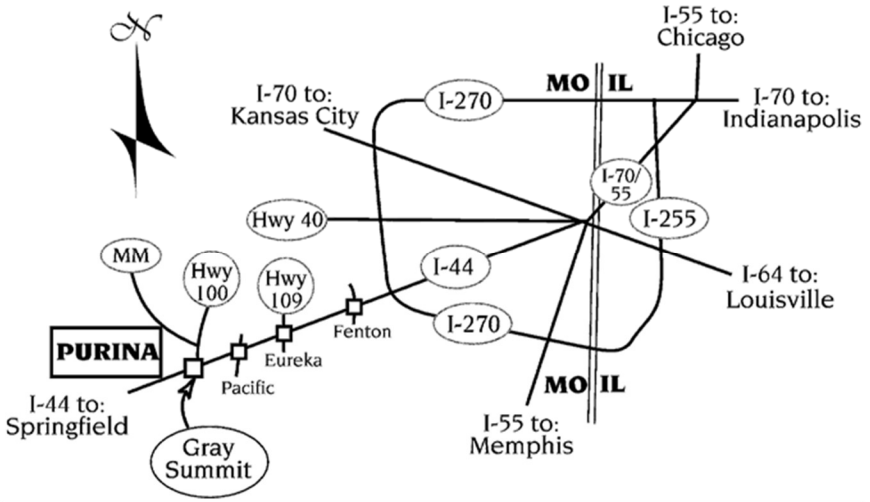

## ATTENTION EXHIBITORS

### SHOW SITE AVAILABILITY

The Show Site will be available to exhibitors at 11:00am on Thursday, **March 28, 2024**. Dogs and all equipment must be removed from the show site immediately following Best in Show judging Sunday.

Overnight security will be provided and dogs ARE allowed to be left in the building overnight. Sedalia Kennel Club, Columbia Missouri Kennel Club, Inc and Purina assume no responsibility or liability for dogs left in the building overnight unattended, owners assume all responsibility. Dogs left in the building overnight should have appropriate contact information clearly visible in the setup in case of emergency.

### PARKING

Exhibitor and visitor parking will be located on blacktop parking lots in front of Purina Event Center. Vehicles are limited to **ONE PARKING SPACE**. No ex-pens or crates allowed on blacktop, but are allowed on grass areas. No cones allowed in parking areas. **NO PARKING IN ROADWAYS** or next to building.

### RV PARKING

There are seventy-six RV parking spaces located behind the Purina Event Center, with 50 and 30 amp electric, sewer and water hookup (water may not be available in winter months) Once all of the RV parking spaces behind the Purina Event Center are full, then the Overflow lot would be used. Reservations should be made direct with Purina, see Rules and RV Parking Application on Page 35.

### CRATING

Bathing of dogs is restricted to bathing area of the building—no dogs allowed in restrooms. The Purina Event Center will close and doors will be locked at 10:00 pm and will re-open at 6:00 am. Guards will be on duty. Dogs may be left inside the building on Friday, & Saturday nights only. No cones, baby strollers, ex-pens, cocker pens or puppy pens allowed inside the building at any time. Additional free grooming with electric is available down the hill beside the outdoor show site Please stack your crates and limit the number of grooming tables. All vehicles must leave their headlights on while loading & unloading in the designated loading/unloading areas which are clearly marked. **No vehicles may park in roadways to unload.**

### EXHIBITORS & GUESTS

No one is permitted anywhere that is marked “**Employees Only**” and/or “**No Admittance**”. These are separate divisions of Purina and are not part of the show grounds. **No dogs are allowed on the second floor** of the Purina Event Center. **There will be no baby strollers, cones or firearms allowed in the Purina Event Center.**

The Clubs reserve the right to substitute a prize of equal or greater value.

All trophies must be claimed the day of the show - None will be mailed.

All checks issued as prizes are the sole responsibility of the recipient. Lost, stolen and/or misplaced checks will not be replaced. Checks are valid for 90 days. The Superintendent is not able to cash checks.

**Win FREE grooming space!**

Names will be automatically entered in a drawing to get their space FREE !!

One drawing for multi-space reservations  
One drawing for single space reservations

**Drawing will take place Saturday during group judging**

**• IN CASE OF EMERGENCY •**

For emergency assistance (ambulance, fire department, sheriff) dial 911. If an emergency occurs at Purina Farms, after calling 911, please call a security guard at (314) 982-2222. Turn on as many surrounding lights as possible to alert emergency vehicles.



Referral and 24 Hour Emergency Service

1021 Howard George Drive  
Manchester, MO 63021

Ph: (636) 227-9400

Fax: (636) 244-8440

Emergency number 636-227-6100

*This facility is a 28 minute drive from Purina Event Center.*

*Exhibitors should follow their veterinarian's recommendation to assure their dogs are free of internal and external parasites, any communicable diseases and have appropriate vaccinations.*

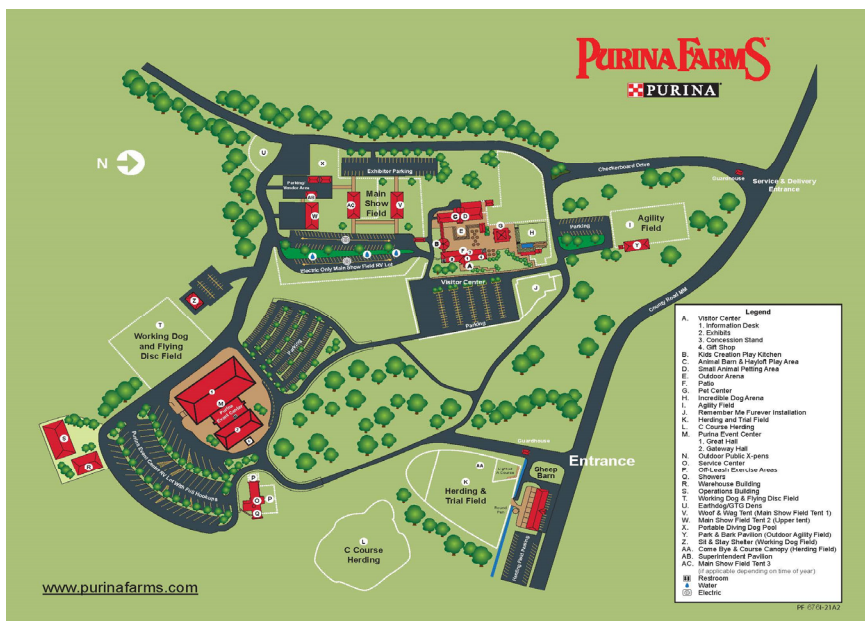



## **FOUR JUNIOR SHOWMANSHIP COMPETITIONS IN THREE DAYS!**

Sedalia Kennel Club offers regular Jr Showmanship competition on Friday. Columbia Missouri Kennel Club, Inc. is proud to offer two regular Jr Showmanship competitions with All-Breed events Saturday and Sunday, a Junior Clinic Handling on Saturday, and the Junior Showmanship “Showcase” on Saturday.

### ***Approximate Schedule of Events:***

#### **FRIDAY, MARCH 29, 2024**

Regular Junior Showmanship Competition

#### **SATURDAY, MARCH 30, 2024**

**Morning:** 1st Regular Junior Showmanship Competition

**Noon:** A FREE Junior Handling Clinic with professional handlers  
Use this opportunity to perfect your handling skills before the Junior Showcase event and socialize with other Juniors and professional handlers!

**Afternoon:** 2nd Regular Junior Showmanship Show  
in the form of a Junior Showmanship Showcase event.

#### **ENTRIES FOR THIS EVENT ARE FREE and**

All entries will receive a goodie bag!

Best Junior Handler will Receive a Large 28” Rosette - offered

By the Columbia Missouri Kennel Club

Reserve Best Junior Handler will Receive a 24” Rosette—offered

By the Columbia Missouri Kennel Club

**Junior Showcase Event Judge: Miss Kristin Lawless(\*)**

#### **SUNDAY, MARCH 31, 2024**

Regular Junior Showmanship Competition

### **ADDITIONAL INFORMATION:**

There will be a separate FREE grooming area with electrical outlets for juniors and their families!

#### **Please Note:**

Entry to the Junior Showcase Competition **MUST** be indicated on the Regular Entry form.

## **VENDORS**

### **BOOTHS**

Booth Space rental fees:

**10 x 10 Feet @ \$150.00 for three days**

**10 x 20 Feet @ \$300.00 for three days**

**10 x 30 Feet @ \$450.00 for three days**

**10 x 40 Feet @ \$600.00 for three days**

Vendors are allowed by invitation only and  
there can be no dog food vendors on Purina Property

**VENDOR CHAIR:** Megan Brown • [mebrown1@cougars.ccis.edu](mailto:mebrown1@cougars.ccis.edu) • 573-514-2512



## THE AMERICAN KENNEL CLUB'S REGISTERED HANDLERS PROGRAM

In Conjunction with the Columbia Missouri Kennel Club, Inc

### ***“ Junior Handler Clinic with the Professionals”***

Gray Summit, Missouri  
Saturday, March 30, 2024

Moderated by the AKC Registered Handler Program Co  
Assisted by AKC Registered Handlers

***You are the future of our sport .....***

All current and future Junior Showmanship participants are invited to attend our **FREE** clinic. This is your opportunity to receive *individual instruction* (with your dog) from AKC registered professional handlers, to better enable you to present your dog in the show ring.

**Details will be available in the Junior Showcase area.**

**FREE EVENT!**

## **SEDALIA KENNEL CLUB**

ATTENTION EXHIBITORS: The Sedalia Kennel Club offers a Small Rosette to any dog earning a New Title in Conformation at this show.

### **FRIDAY TROPHIES MARCH 29, 2024**

#### **BEST IN SHOW & VARIETY GROUP PRIZES**

##### **FOR BEST IN SHOW**

ROSETTE offered by the Sedalia Kennel Club  
Embroidered Towel offered by Members of the Sedalia Kennel Club

##### **FOR RESERVE BEST IN SHOW**

ROSETTE offered by the Sedalia Kennel Club  
Embroidered Towel offered by Members of the Sedalia Kennel Club

##### **FOR BEST OWNER-HANDLED IN SHOW**

ROSETTE offered by the Sedalia Kennel Club  
Embroidered Garment Bag offered by Members of the Sedalia Kennel Club

##### **FOR RESERVE BEST OWNER-HANDLED IN SHOW**

ROSETTE offered by the Sedalia Kennel Club  
Embroidered Garment Bag offered by Members of the Sedalia Kennel Club

##### **FOR FIRST IN EACH REGULAR VARIETY GROUP**

ROSETTE offered by the Sedalia Kennel Club  
Embroidered Towel offered by Members of the Sedalia Kennel Club

##### **FOR SECOND, THIRD & FOURTH IN EACH REGULAR VARIETY GROUP**

ROSETTE offered by the Sedalia Kennel Club

##### **FOR FIRST, SECOND, THIRD AND FOURTH IN EACH OWNER-HANDLED VARIETY GROUP**

ROSETTE offered by the Sedalia Kennel Club  
Embroidered Towel offered by Members of the Sedalia Kennel Club

#### **JUNIOR SHOWMANSHIP COMPETITION PRIZES**

Unless otherwise indicated, the following prizes are offered by  
Offered by the Sedalia Kennel Club

##### **BEST JUNIOR HANDLER**

###### **LARGE ROSETTE**

Embroidered Garment Bag offered by Members of the Sedalia Kennel Club

##### **RESERVE BEST JUNIOR HANDLER**

###### **ROSETTE**

Embroidered Garment Bag offered by Members of the Sedalia Kennel Club

##### **FOR FIRST, SECOND, THIRD AND FOURTH IN EACH JUNIOR CLASS**

ROSETTE offered by the Sedalia Kennel Club

##### **EACH JUNIOR ENTRY**

Gift Bag offered by Members of the Sedalia Kennel Club

#### **BREED PRIZES**

##### **TERRIERS**

##### **Kerry Blue Terriers**

Kerry Blue Terrier Club of St. Louis supports the entry of their breed at this show and offers Rosettes for Best of Breed, Best of Winners, Best of Opposite Sex, Select Dog/Bitch, Winners Dog/Bitch, First place in each regular class and Non-Regular Class.



**FRIDAY, MARCH 29, 2024  
SEDALIA KENNEL CLUB**

**Best in Show**

-Purina Pro Plan Best In Show Bag & Joint Care offered by Purina

**Reserve Best in Show**

-Purina Pro Plan Garment Bag offered by Purina

**Group First Winners (7)**

- Purina Pro Plan Non Slip Mat offered by Purina

**National Owner-Handled - Best in Show**

- Purina Pro Plan Rolling Bag & Joint Care offered by Purina

**National Owner-Handled - Group First Winners (7)**

-Purina Pro Plan Blanket offered by Purina

**Best Of Breed**

-Purina Pro Plan Small Towel offered by Purina

**Best Junior Handler**

-Purina Pro Plan Grooming Apron offered by Purina

*ALL AWARDS, IF NOT PRESENTED IN THE RING, MUST BE PICKED UP DURING THE EVENT AT THE PURINA PRO PLAN BOOTH. PRESENTATION OF THE WINNING RIBBON IS REQUIRED. PURINA PRO PLAN RESERVES THE RIGHT TO MAKE AWARD SUBSTITUTIONS OF EQUAL OR GREATER VALUE IF LISTED AWARD IS NOT AVAILABLE.*



# **COLUMBIA MISSOURI KENNEL CLUB**

ATTENTION EXHIBITORS: The Columbia Missouri Kennel Club, Inc offers a Small Rosette to any dog earning a New Title in Conformation, Obedience or Rally at these Shows.

## **SATURDAY TROPHIES MARCH 30, 2024**

### **BEST IN SHOW & VARIETY GROUP PRIZES**

#### **FOR BEST IN SHOW**

ROSETTE

Offered by the Columbia Missouri Kennel Club, Inc

#### **FOR RESERVE BEST IN SHOW**

ROSETTE

Offered by the Columbia Missouri Kennel Club, Inc

#### **FOR BEST OWNER-HANDLED IN SHOW**

ROSETTE

Offered by the Columbia Missouri Kennel Club, Inc

#### **FOR RESERVE BEST OWNER-HANDLED IN SHOW**

ROSETTE

Offered by the Columbia Missouri Kennel Club, Inc

#### **FOR FIRST, SECOND, THIRD & FOURTH IN EACH REGULAR VARIETY GROUP**

ROSETTE

Offered by the Columbia Missouri Kennel Club, Inc

#### **FOR FIRST, SECOND, THIRD AND FOURTH IN EACH OWNER-HANDLED VARIETY GROUP**

ROSETTE

Offered by the Columbia Missouri Kennel Club, Inc

#### **JUNIOR SHOWMANSHIP COMPETITION PRIZES**

Unless otherwise indicated, the following prizes are offered by the Columbia Missouri Kennel Club, Inc

#### **BEST JUNIOR HANDLER**

LARGE ROSETTE

#### **RESERVE BEST JUNIOR HANDLER**

ROSETTE

#### **FIRST, SECOND, THIRD, & FOURTH IN EACH CLASS**

ROSETTE

## BREED PRIZES

### WORKING

#### **Bernese Mountain Dogs**

The Bernese Mountain Dog Club of the Greater Twin Cities designates supports the entry of their breed at this show and offers rosettes for Best of Breed, Best of Winners, Best of Opposite Sex, Winners Dog, Winners Bitch, Reserve Winners Dog and Reserve Winners Bitch. Prizes will be a cutting board unless otherwise indicated.

**Best of Breed:** Cutting Board & Celebratory Collar offered by Highlands Bernese Mountain Dogs.

**Best of Winners:** offered by Valor Bernese Mountain Dogs

**Best of Opposite Sex:** Cutting Board & Celebratory Collar offered by Linda Baumbach

**Select Dog/Select Bitch:** offered by the Bernese Mountain Dog Club of the Greater Twin Cities

**Best NOHS:** offered by BernerGarden Bernese Mountain Dogs

**Winners Dog:** offered by KamaKris Kenne!

**Winners Bitch:** offered on behalf of the Bernese Mountain Dog Charitable FDN

**Reserve Winners Dog:** offered by Wynsome Bernese

**Reserve Winners Bitch:** offered by Northfork Bernese Mountain Dogs

**High Scoring Bernese Mountain Dog in Regular Obedience Classes:** offered by Dottie Schulte

### TERRIERS

#### **Kerry Blue Terriers**

Kerry Blue Terrier Club of St. Louis designates the classes at this show as their specialty. See page 32 for sweepstakes requirements, sweepstakes prizes, challenge trophies, and breed prizes.

### Obedience Prizes

FOR HIGHEST COMBINED SCORING DOG IN OPEN B & UTILITY CLASSES

\$25 Cash offered by the Columbia Canine Sport Center

FOR HIGHEST COMBINED SCORE IN PREFERRED OPEN & PREFERRED UTILITY CLASSES

\$25 Cash offered by the Columbia Canine Sport Center

### Rally Prizes

FOR HIGHEST COMBINED TRIPLE SCORE IN ADVANCED B, EXCELLENT B AND MASTER

\$25 Cash offered by the Columbia Canine Sport Center

FOR HIGHEST COMBINED SCORE IN ADVANCED B & EXCELLENT B CLASSES

\$15 Cash offered by the Columbia Canine Sport Center

FOR HIGHEST SCORING JUNIOR HANDLER

Gift Basket offered by Lizzie and Rocco



**SATURDAY, MARCH 30, 2024  
COLUMBIA MISSOURI KENNEL CLUB**

**FOR BEST IN SHOW**

Three (3) Large Bags of any Purina dog food offered by Purina

**FOR RESERVE BEST IN SHOW**

One (1) Large Bag of any Purina dog food offered by Purina

**FOR BEST OWNER HANDLED IN SHOW**

One (1) Large Bag of any Purina dog food offered by Purina

**FOR FIRST IN EACH REGULAR VARIETY GROUP**

One (1) FortiFlora Gift Set offered by Purina

**FOR FIRST IN EACH OWNER HANDLED VARIETY GROUP**

Purina Pro Plan Barrel Bag and Grooming Towel offered by Purina

**FOR FIRST IN 6-9 & 9-12 MONTH PUPPY CLASS**

Purina Pro Plan Small Towel offered by Purina

**JUNIOR SHOWMANSHIP COMPETITION**

**BEST JUNIOR HANDLER**

Pro Plan Grooming Apron offered by Purina

**Highest Scoring Dog in Regular Obedience Classes**

Pro Plan Barrel Bag and Grooming towel offered by Purina

**Highest Combined Score in Open B & Utility**

Pro Plan Grooming Caddy offered by Purina

**Rally Classes High Comb. in Adv B & Exc B**

Pro Plan Barrel Bag and Grooming towel offered by Purina

**High Comb. Triple Qualifying Adv B, Exc B, & Master**

Pro Plan Grooming Caddy offered by Purina

**ALL AWARDS, IF NOT PRESENTED IN THE RING, MUST BE PICKED UP DURING THE EVENT AT THE PURINA PRO PLAN BOOTH. PRESENTATION OF THE WINNING RIBBON IS REQUIRED. PURINA PRO PLAN RESERVES THE RIGHT TO MAKE AWARD SUBSTITUTIONS OF EQUAL OR GREATER VALUE IF LISTED AWARD IS NOT AVAILABLE.**

**NEW CHAMPIONS ROSETTE OFFERED**

Columbia Missouri Kennel Club is pleased to provide new championship rosettes at our shows. Please ask for these at the Club Table

# **SUNDAY TROPHIES**

## **MARCH 31, 2024**

### **BEST IN SHOW & VARIETY GROUP PRIZES**

#### **FOR BEST IN SHOW**

ROSETTE

Offered by the Columbia Missouri Kennel Club, Inc

#### **FOR RESERVE BEST IN SHOW**

ROSETTE

Offered by the Columbia Missouri Kennel Club, Inc

#### **FOR BEST OWNER-HANDLED IN SHOW**

ROSETTE

Offered by the Columbia Missouri Kennel Club, Inc

#### **FOR RESERVE BEST OWNER-HANDLED IN SHOW**

ROSETTE

Offered by the Columbia Missouri Kennel Club, Inc

#### **FOR FIRST, SECOND, THIRD AND FOURTH IN EACH REGULAR VARIETY GROUP**

ROSETTE

Offered by the Columbia Missouri Kennel Club, Inc

#### **FOR FIRST, SECOND, THIRD AND FOURTH IN EACH OWNER-HANDLED VARIETY GROUP**

ROSETTE

Offered by the Columbia Missouri Kennel Club, Inc

#### **JUNIOR SHOWMANSHIP COMPETITION PRIZES**

Unless otherwise indicated, the following prizes are offered by the Columbia Missouri Kennel Club, Inc

#### **BEST JUNIOR HANDLER**

LARGE ROSETTE

#### **RESERVE BEST JUNIOR HANDLER**

ROSETTE

#### **FIRST, SECOND, THIRD & FOURTH IN EACH CLASS**

ROSETTE

## BREED PRIZES

### WORKING

#### **Bernese Mountain Dogs**

The Heart of Michigan Bernese Mountain Dog Club designates supports the entry of their breed at this show and offers rosettes for Best of Breed, Best of Winners, Best of Opposite Sex, Winners Dog, Winners Bitch, Reserve Winners Dog and Reserve Winners Bitch. All prizes will be a Bernese Mountain Dog item hand painted by Lavish Arts.

**Best of Breed:** offered by Carma Que Bernese

**Best of Winners:** offered by Lake Kathryn Bernese

**Best of Opposite Sex:** offered by Astrid Koropoulis

**Select Dog:** offered by Kismet Bernese Mountain Dogs

**Select Bitch:** offered by Midnight Bernese Mountain Dogs

**Best NOHS:** offered by Lucchese Bernese Mountain Dogs

**Winners Dog:** offered by Lavish Bernese Mountain Dogs

**Winners Bitch:** offered by Driftless Bernese Mountain Dogs

**Reserve Winners Dog:** offered in memory of Beverly Hilmes

**Reserve Winners Bitch:** offered by Tenacity

**High Scoring Bernese Mountain Dog in Regular Obedience Classes:** offered by Dottie Schulte

### TERRIERS

#### **Kerry Blue Terriers**

Kerry Blue Terrier Club of St. Louis designates the classes at this show as their specialty. See page 32 for prizes.

### **Obedience Prizes**

FOR HIGHEST COMBINED SCORING DOG IN OPEN B & UTILITY CLASSES

\$25 Cash offered by the Columbia Canine Sport Center

FOR HIGHEST COMBINED SCORE IN PREFERRED OPEN & PREFERRED UTILITY CLASSES

\$25 Cash offered by the Columbia Canine Sport Center

### **Rally Prizes**

FOR HIGHEST COMBINED TRIPLE SCORE IN ADVANCED B, EXCELLENT B AND MASTER

\$25 Cash offered by the Columbia Canine Sport Center

FOR HIGHEST COMBINED SCORE IN ADVANCED B & EXCELLENT B CLASSES

\$15 Cash offered by the Columbia Canine Sport Center

FOR HIGHEST SCORING JUNIOR HANDLER

Gift Basket offered by Lizzie and Rocco



**SUNDAY, MARCH 31, 2024  
COLUMBIA MISSOURI KENNEL CLUB**

**FOR BEST IN SHOW**

Purina Pro Plan Best In Show Bag & FortiFlora offered by Purina

**FOR RESERVE BEST IN SHOW**

Pro Plan X-Pen Cover offered by Purina

**FOR BEST OWNER HANDLED IN SHOW**

Purina Pro Plan Chair offered by Purina

**FOR FIRST IN EACH REGULAR VARIETY GROUP**

Purina Pro Plan Garment Bag offered by Purina

**FOR FIRST IN EACH OWNER HANDLED VARIETY GROUP**

Purina Pro Plan Blanket offered by Purina

**FOR FIRST IN BRED BY EXHIBITOR CLASS**

Purina Pro Plan Spray Bottle offered by Purina

**JUNIOR SHOWMANSHIP COMPETITION**

**BEST JUNIOR HANDLER**

Purina Pro Plan Grooming Caddy offered by Purina

**EACH JUNIOR SHOWMANSHIP ENTRY**

Purina Pro Plan Slip Lead offered by Purina

**Highest Scoring Dog in Regular Obedience Classes**

Pro Plan Grooming Caddy offered by Purina

**Highest Combined Score in Open B & Utility**

Pro Plan Trunk Organizer offered by Purina

**Rally Classes High Comb. in Adv B & Exc B**

Pro Plan Blanket offered by Purina

**High Comb. Triple Qualifying Adv B, Exc B, & Master**

Pro Plan Blanket offered by Purina

**ALL AWARDS, IF NOT PRESENTED IN THE RING, MUST BE PICKED UP DURING THE EVENT AT THE PURINA PRO PLAN BOOTH. PRESENTATION OF THE WINNING RIBBON IS REQUIRED. PURINA PRO PLAN RESERVES THE RIGHT TO MAKE AWARD SUBSTITUTIONS OF EQUAL OR GREATER VALUE IF LISTED AWARD IS NOT AVAILABLE.**



Licensed by the American Kennel Club

## Kerry Blue Terrier Club of St. Louis

**Saturday, March 30, 2024**

Designated Specialty with Puppy Sweepstakes

**Sunday, March 31, 2024**

Designated Specialty

### OFFICERS

Gigi Reiling ..... President  
 Gary Gerber ..... Vice President  
 Lisa Pope ..... Treasurer  
 Melissa Dillon ..... Secretary  
 15024 Baxter Village Dr., Chesterfield, MO 63017 • mmdillon11@yahoo.com

### BOARD OF DIRECTORS

Claire Martin • George Lorentz • Kathleen Gerber

### SHOW COMMITTEE

Ms. Melissa Dillon ..... Show Chair  
 15024 Baxter Village Drive, Chesterfield, MO 63017 • mmdillon11@yahoo.com • 314-518-1998

Officers of the Club & Members of the Board of Directors

## Judges

*See all-breed judge assignments for designated specialty judges*

### Saturday, March 30, 2024

Carrie Jacob-Robertson..... 210 W Jackson Ave., Charleston, IL 61920  
 Puppy & Veteran Sweepstakes

## Kerry Blue Terrier Puppy Sweepstakes Requirements & Classifications

Sweepstakes is open to all Kerry Blue Terriers that are at least 6 months of age & under 18 months of age on the day of the show. Dogs entered in Sweepstakes must also be entered in one of the regular classes at the regular entry fee and on the regular entry form. Indicate your Sweepstakes Class with the age division in the space provided for "Additional Class". Champions of record are not eligible for the Sweepstakes Classes.

The following classes will be provided for both dogs and bitches

Puppy, 6 mos & under 9 mos  
Puppy, 9 mos & under 12 mos  
Junior, 12 mos & under 15 mos  
Junior, 15 mos & under 18 mos

Division of Entry Money as Prizes

30% of total fees will be retained by the Columbia Missouri Kennel Club for expenses. The remaining 70% of the total entry fee will be divided as follows:

1st - 50% 2nd - 25% 3rd - 15% 4th - 10%

### Sweepstakes Prizes Ribbons

**Best in Sweepstakes:** Rosette and Framed Kerry Blue artwork

**Best of Opposite in Sweepstakes:** Rosette and Framed Kerry Blue artwork

**First in each Sweepstakes class:** Rosette and Dog Toy

**Second through Fourth Place in Sweepstakes:** Flat Ribbon and Dog Toy

## Saturday, March 30, 2024

### Regular Classes Prizes

**First Prize:** Rosette and Breed Specific Item (min value \$10)

**Second Prize:** Ribbon

**Third Prize:** Ribbon

**Fourth Prize:** Ribbon

**Winners:** Rosette and framed, handwoven beaded Kerry tapestry by Lindsay Kirk (minimum value \$10.00)

**Reserve Winners:** Rosette and Breed Specific Item (minimum value \$10.00)

**Best of Breed:** Rosette and framed, handwoven beaded Kerry tapestry by Lindsay Kirk (minimum value \$10.00)

**Best of Opposite Sex:** Rosette and framed, handwoven beaded Kerry tapestry by Lindsay Kirk (minimum value \$10.00)

**Best of Winners:** Rosette and framed, handwoven beaded Kerry tapestry by Lindsay Kirk (minimum value \$10.00)

**Select Dog/Bitch:** Rosette and framed, handwoven beaded Kerry tapestry by Lindsay Kirk (minimum value \$10.00)

**First in Veterans Classes:** Rosette and Breed specific item. (Minimum value \$10.00)

**Award of Merit (The judge may select up to 20% of the Best of Breed entry for awards of merit):** Rosette and framed, handwoven beaded Kerry tapestry by Lindsay Kirk

### Challenge Trophies

**BEST OF BREED- The Dorothy M. Tilsworth Challenge Trophy**

A Dennis Springer original Kerry Blue terrier sculpture mounted on a three-tier cherry base. For permanent possession to be won three times by the same owner, not necessarily with the same dog, nor at consecutive shows. Offered by Mr. and Mrs. Frank Sousa, through the Kerry Blue Terrier Club of St. Louis, in honor of Mrs. Tilsworth's many years of devotion to the breed.

**BEST OF OPPOSITE SEX TO BEST OF BREED-**

**The Eileen Dreyspring Memorial Challenge Trophy** A sterling silver 10-inch Revere Bowl mounted on a walnut base, for permanent possession to be won by the same owner, not necessarily with the same dog, nor at consecutive shows. Offered by Caroline Crosby, through the Kerry Blue Terrier Club of St. Louis.



# Sunday, March 31, 2024

## Regular Classes Prizes

**First Prize:** Rosette and Breed Specific Item (min value \$10)

**Second Prize:** Ribbon

**Third Prize:** Ribbon

**Fourth Prize:** Ribbon

**Winners:** Rosette and water bucket and mist spray bottle (minimum value \$15.00)

**Reserve Winners:** Rosette and mist spray bottle (minimum value \$10.00)

**Best of Breed:** Rosette and water bucket and mist spray bottle

**Best of Opposite Sex:** Rosette and water bucket and mist spray bottle

**Best of Winners:** Rosette and water bucket and mist spray bottle

**Select Dog/Bitch:** Rosette and water bucket and mist spray bottle

**First in Veterans Classes:** Rosette and mist spray bottle

**Award of Merit (20% of the entry):** Rosette and mist spray bottle (minimum value \$10.00)



**SEDALIA KENNEL CLUB  
COLUMBIA MISSOURI KENNEL CLUB**

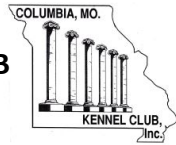

**RESERVED GROOMING FORM - MARCH 29-31, 2024  
RESERVATIONS ACCEPTED BY U.S. POSTAL SERVICE ONLY  
AND MUST BE POSTMARKED NO LATER THAN MARCH 13, 2024**

Name: \_\_\_\_\_

Address: \_\_\_\_\_

City: \_\_\_\_\_ State: \_\_\_\_\_ Zip: \_\_\_\_\_

Cell Phone: \_\_\_\_\_

Email Address: \_\_\_\_\_

**PLEASE NOTE THE FOLLOWING GROOMING SPACE RULES**

- **RESERVATION FEE: \$30 PER (5' x 10') SPACE AND \$20 PER ADDITIONAL (5' x 10') SPACE UP TO 4 SPACES MAXIMUM PER PERSON.**
- Electricity is available to reserved grooming spaces.
- Reserved grooming space will be assigned in the order received. If you want to set up next to someone; reservation forms and fees must be submitted together – **NO EXCEPTIONS.**
- If the reserved grooming area is full, you will be notified by your email address.
- If there are paid grooming spaces available on show days; **ONLY CASH will be accepted.**
- All grooming issues arising at the show will be reviewed and resolved by the Show Chairman.
- There will be limited free grooming space available, limit 1 per person. No saving of spaces.

How many spaces (weekend of March 29-31, 2024):

\_\_\_\_\_ 1 space \$30; \_\_\_\_\_ 2<sup>nd</sup> space \$20; \_\_\_\_\_ 3<sup>rd</sup> space \$20; \_\_\_\_\_ 4<sup>th</sup> space \$20; MAXIMUM 4

Number of Dogs: \_\_\_\_\_ Is Kerry Blue Terrier Area desired: \_\_\_\_\_ Yes \_\_\_\_\_ No

Is Bernese Mountain Dog Area desired: \_\_\_\_\_ Yes \_\_\_\_\_ No

AMOUNT PAID: \_\_\_\_\_

I, the undersigned, understand that this reservation will be accepted on a first-come, first-served basis and that I will accept the space I am assigned. I further understand that the reserved grooming space is a privilege that can be withdrawn from those who do not follow the rules, regulations, and instructions of Sedalia Kennel Club, Columbia Missouri Kennel Club and The American Kennel Club.

Signature: \_\_\_\_\_

**NOTE UNSIGNED FORMS WILL NOT BE ACCEPTED.**  
**SEND CHECK OR MONEY ORDER PAYABLE TO "COLUMBIA MO KC":**

Kimberly Bowne  
21405 North Barnes Road, Centralia, MO 65240 • [Kimberlybowne1066@gmail.com](mailto:Kimberlybowne1066@gmail.com)

## Purina Farms Overnight Camping Reservation Request Form

Thank you for requesting an overnight camping space in one of the Purina Farms designated RV lots. Reservations are taken on a first-come; first-served basis and are assigned based on length of equipment (rig) and space availability. If confirmed, you will receive an emailed confirmation and a payment link so you can pay at your convenience. Our RV Engagement Specialist will respond back to your reservation request within 5-7 business days to let you know whether your reservation is confirmed. Full payment must be received before the space can be finalized.

Purina Farms offers 2 different RV lots on property. The Full Service Purina Event Center RV lot offers 30 and 50 amp electric, water and sewer. The Electric Only Main Show Field RV lot offers 30 and 50 amp electric.

Any RVs bigger than 50' must reserve a spot in the full-service Purina Event Center lot. Max size of RV on property is 55'. Tow vehicles are not factored into the length of the spaces as they must be unhooked.

**Spaces are refundable if cancelled more than 3 days out from the arrival date listed on the reservation confirmation. Otherwise, no refunds will be given. Spaces are non-transferable.**

Please note that RV reservations are only accepted for those entered (or those who have dogs/cats entered) in an event that has contracted space, which includes the overnight camping lots.

The Purina Farms RV lots are only open to vehicles specifically designed with overnight sleeping accommodations including motorhomes, fifth wheels and travel trailers.

Quiet time in the RV area is from 11:00PM to 6:00AM.

**If you have an RV rental, you must ensure that the RV is dropped off and picked up in accordance with your reservation dates and times. Plan accordingly with the supplier.**

Contact us at [rvparking@purina.nestle.com](mailto:rvparking@purina.nestle.com) or (866) 979-2488 with any questions about overnight camping in the Purina Farms RV lots.

In case of emergency while on-site at Purina Farms, please call Site Security at 314-982-2222 or 911 and then Site Security depending on the nature of the emergency. For non-emergencies, contact Site Security at 636-221-1428. A blue light call box is located near the South doors of the Purina Event Center if needed.

Any false or inaccurate information provided when booking a reservation will result in the reservation being null and void with no refunds given.

**Please see overall overnight camping guidelines - <https://www.purina.com/purina-farms-overnight-camping-guidelines>**

See the Purina Farms map featuring the locations of the 2 RV lots on property - <https://www.purina.com/purina-farms-property-map-rv>

See the Full-Service Purina Event Center RV Lot - <https://www.purina.com/sites/g/files/auxxlc196/files/2021-02/Purina-RV.PDF>

See the Electric-only Main Show Field RV Lot - <https://www.purina.com/sites/g/files/auxxlc196/files/2017-09/Overflow%20RV%20Lot.pdf>

View general guest rules - <https://www.purina.com/purina-farms-guest-rules>

The first night of your overnight camping reservations for the Columbia Missouri Kennel Club All Breed Dog Shows and Obedience and Rally Trial must start no earlier than March 27, 2024 and must end by 10a.m. on April 1, 2024. Please email\*\* this request form to [rvparking@purina.nestle.com](mailto:rvparking@purina.nestle.com) All requests must be RECEIVED by March 15, 2024 in order to be considered.

Water is not available in the Full Service Purina Event Center RV lot during this event, subsequently the reduced nightly charge is \$35/night in the Full Service Purina Event Center Lot\* and \$25 in the Electric Only Main Show Field RV Lot. If confirmed, you will receive an email confirmation, including a payment link. Full payment by credit card must be received before the space can be finalized. Check-in time is 3p.m. on the arrival date shown on your reservation confirmation.

- Check-out time is 6p.m. if you depart March 31, 2024
- Check-out time is 10a.m. if you depart April 1, 2024

\*Water is not available in the Full-Service Purina Event Center RV lot from approximately November 1 through April 14. Due to this, the nightly fee in this lot will be reduced by \$5.

\*\*Emailed requests are preferred. If mailing, send the request to "Purina Event Center, ATTN: RV engagement specialist, 300 Checkerboard Loop, Gray Summit, MO 63039"

Contact us at [rvparking@purina.nestle.com](mailto:rvparking@purina.nestle.com) or (866) 979-2488 with any questions about overnight camping in the Purina Farms RV lots.

Name \_\_\_\_\_

Address \_\_\_\_\_

City \_\_\_\_\_ State \_\_\_\_\_ Zip \_\_\_\_\_

Cell \_\_\_\_\_

Email \_\_\_\_\_

Event Affiliation: **Columbia All Breed & Obedience & Rally** (or list here if other) \_\_\_\_\_

Type of Vehicle (motorhome, travel trailer, fifth wheel) \_\_\_\_\_

Length of Vehicle/Equipment (unhooked) \_\_\_\_\_

RV License Plate # and State \_\_\_\_\_

Rental or Owned \_\_\_\_\_

If rented, name of the supplier (*Rental units must be picked up/dropped in accordance with reservation dates*) \_\_\_\_\_

Requested date of arrival \_\_\_\_\_ (can arrive starting at 3p.m. on this day)

Requested date of departure \_\_\_\_\_

# of nights requested \_\_\_\_\_

**Lot requested (please put an X next to your preference below)**

Full Service Event Center RV Lot \_\_\_\_\_

Electric Only Main Show Field RV Lot \_\_\_\_\_



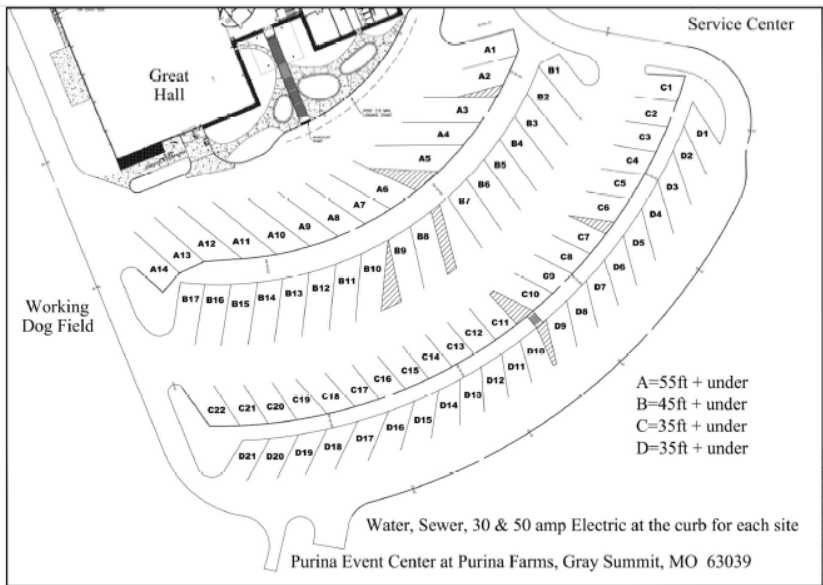

Overflow parking will be designated by Purina Farms staff.

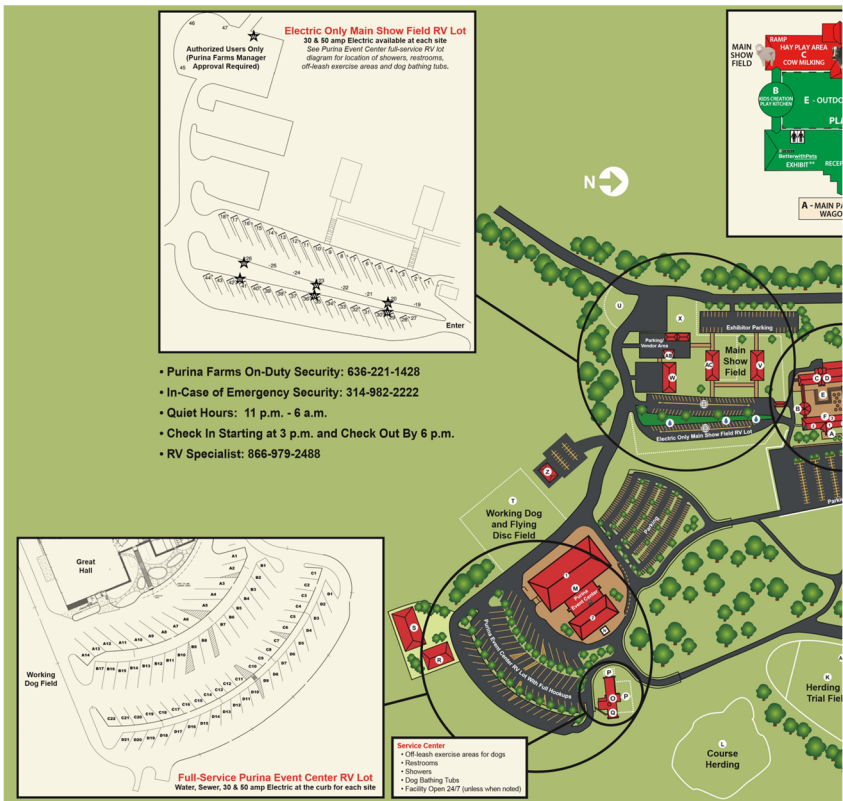

- Purina Farms On-Duty Security: 636-221-1428
- In-Case of Emergency Security: 314-982-2222
- Quiet Hours: 11 p.m. - 6 a.m.
- Check In Starting at 3 p.m. and Check Out By 6 p.m.
- RV Specialist: 866-979-2488

PURINA  
PRO PLAN<sup>®</sup>  
VETERINARY  
SUPPLEMENTS

WHAT IF...

A PROBIOTIC COULD HELP  
YOUR DOG FEEL CALMER?

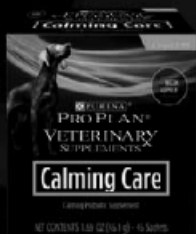

Introducing Purina<sup>®</sup> Pro Plan<sup>®</sup> Veterinary Supplements Calming Care with *Bifidobacterium longum* (BL999), a probiotic strain shown to help dogs maintain calm behavior. In a recent survey, 62% of dog owners report that their dogs regularly exhibit one or more behaviors that could be signs of anxiety.\*



Helps support dogs with anxious behaviors such as excessive vocalization, jumping, pacing, and spinning



Helps dogs maintain positive cardiac activity during stressful events



Helps dogs cope with external stressors like separation, unfamiliar visitors, novel sounds, or changes in routine and location

\*Data was collected by Revelation Research via an online survey from August 15-19, 2018. A total of 826 nationally-representative dog owners qualified and completed the survey. Qualified participants were men and women age 18 and older, owned one or more adult dogs, were household members most responsible for taking the dog(s) to a veterinarian, and had taken the dog(s) to a veterinarian in the past 12 months.

Purina trademarks are owned by Société des Produits Nestlé S.A. Any other marks are property of their respective owners.



Your Pet, Our Passion.<sup>®</sup>

Available for purchase at your veterinary clinic and online retailers, including:

chewy

PURINA  
PRO PLAN<sup>®</sup>  
VetDirect<sup>®</sup>  
PURINA.VETDIRECT.COM

PETSMART

# AKC Code of Sportsmanship

**PREFACE:** The sport of purebred dog competitive events dates prior to 1884, the year of AKC's birth. Shared values of those involved in the sport include principles of sportsmanship. They are practiced in all sectors of our sport: conformation, performance and companion. Many believe that these principles of sportsmanship are the prime reason why our sport has thrived for over one hundred years. With the belief that it is useful to periodically articulate the fundamentals of our sport, this code is presented.

- Sportsmen respect the history, traditions and integrity of the sport of purebred dogs.
- Sportsmen commit themselves to values of fair play, honesty, courtesy, and vigorous competition, as well as winning and losing with grace.
- Sportsmen refuse to compromise their commitment and obligation to the sport of purebred dogs by injecting personal advantage or consideration into their decisions or behavior.
- The sportsman judge judges only on the merits of the dogs and considers no other factors.
- The sportsman judge or exhibitor accepts constructive criticism.
- The sportsman exhibitor declines to enter or exhibit under a judge where it might reasonably appear that the judge's placements could be based on something other than the merits of the dogs.
- The sportsman exhibitor refuses to compromise the impartiality of a judge.
- The sportsman respects the AKC bylaws, rules, regulations and policies governing the sport of purebred dogs.
- Sportsmen find that vigorous competition and civility are not inconsistent and are able to appreciate the merit of their competition and the effort of competitors.
- Sportsmen welcome, encourage and support newcomers to the sport.
- Sportsmen will deal fairly with all those who trade with them.
- Sportsmen are willing to share honest and open appraisals of both the strengths and weaknesses of their breeding stock.
- Sportsmen spurn any opportunity to take personal advantage of positions offered or bestowed upon them.
- Sportsmen always consider as paramount the welfare of their dog.
- Sportsmen refuse to embarrass the sport, the American Kennel Club, or themselves while taking part in the sport.



**AMERICAN  
KENNEL CLUB**<sup>SM</sup>

## Notice to Exhibitors

**Telephone Entries and Unsigned Entries Cannot Be Accepted. Entries Not On Official AKC Entry Forms and Photocopies of Entry Forms** without Agreement and Rules on the reverse side of the Official AKC Entry Form are **NOT ACCEPTABLE**.

**Mail All Entries With Fees to Foy Trent Dog Shows**, PO Box C, Sturgeon, MO. 65284.

**Entries received without fees will not be accepted.** Acknowledgement of entries will be made as soon as practicable after closing via mail or email. **Should acknowledgement not be received by the exhibitor** within a reasonable time. Please notify our office.

**Special Delivery & Overnight Delivery Mailing Address:**

**Foy Trent Dog Shows LLC** 113 W Smith St, Sturgeon, MO 65284

**Online Entries accepted online at [www.FoyTrentDogShows.com](http://www.FoyTrentDogShows.com)** for entries made with MasterCard/Visa. A \$3.00 charge will be added to each entry.

### No Faxed Entries Accepted

CANADIAN EXHIBITORS MUST SUBMIT ENTRIES WITH CHECKS DRAWN ON U.S. ACCOUNTS OR WITH INTERNATIONAL MONEY ORDERS IN U.S. FUNDS.

A Recording Fee of 50 cents for each dog and an AKC Event Service Fee of \$3.00 will be required for the first entry and \$3.50 for each additional entry at any Licensed or Member Club Show or Obedience Trial. (American Kennel Club Rule, Chapter 11, Section 2). A \$3.50 AKC Recording Fee will be required for each entry in Rally. (American Kennel Club Rally Regulation, Chapter 1, Section 5). A \$2.00 Event Service Fee will be required for each entry in 4-6 Month Beginner Puppy. \$2.00 Event Service Fee will be required for each entry in FSS Open Shows. These Fees are paid to the American Kennel Club.

**RETURNED CHECKS / INVALID CREDIT CARDS** do not constitute a valid entry. The Superintendent will add a collection fee of \$25 to the amount of each returned check and credit card. Subsequent returned checks and credit card from the same exhibitors may result in their being put on a cash-only basis. Entry Fee will not be refunded in the event that a dog is absent, disqualified, excused by Veterinarian or judge, or barred from competition by action of the Show Committee.

No entry fees will be refunded if the Show cannot open or be completed by reason of riots, civil disturbances, fire, extreme and or dangerous weather conditions, an Act of God, public emergency, act of public enemy, strikes or any other cause beyond the control of the Club or the Superintendent.

**No Refund for Duplicate Entries.** Every effort to find all duplicate entries will be made; however, if entry has been processed, no refund will be made.

Refunds made for cancellation of entries before the closing date will be subject to a \$3.00 administrative/processing fee per entry.

**No Entry** shall be made and no entry shall be accepted which specifies any conditions as to its acceptance. Changes, additions or corrections to entry forms must be received in writing prior to close of entries. Those received by telephone are not acceptable.

To find out about any AKC event cancellations, call the AKC Event Cancellation Hotline 877-252-3229.

Dogs need be present only for scheduled judging and will be released if not needed for further judging. Dogs must be ready for judging. Neither the club nor the Superintendent will be responsible or obligated to furnish any service for notifying exhibitors or their agents of Breed or Class judging.

Judges need not wait for any dog holding up the class. **Owners or agents alone are responsible for the presence of their dogs in the judging rings.**

Exhibitors should follow their veterinarian's recommendation to assure their dogs are free of internal and external parasites, any communicable diseases and have appropriate vaccinations.

**The show giving club, the Superintendent, their agents, employees, etc., assume no responsibility for any loss, damage, or injury sustained by exhibitors or handlers to any of their dogs or property, and further assume no responsibility for injury to children.**

**PUBLICATION RIGHTS** By entering this show, all owners, handlers, breeders and kennels agree that all rights to televise, videotape, photograph, advertise, promote and publicize or otherwise exploit this show, or the persons or animals participating in it or the results of the competition before, during or after the event, shall belong solely to The American Kennel Club and their respective assigns, including the use of the names, likenesses or biographical matter of all dogs, owners, handlers, breeders and kennels participating in the show and no such owner, handler, breeder or kennel shall allow any other party to make commercial use of any videotape or photograph of any person or animal participating in this competition.

1/1/2024



# OFFICIAL AMERICAN KENNEL CLUB ENTRY FORM



**Sedalia Kennel Club**

Friday, March 29, 2024

[ ] All-Breed/JSHW #2024180108

**Purina Farms—Purina Event Center, 300 Checkerboard Dr & Highway MM, Gray Summit, MO 63039**

Entries close **12 Noon, Central Time, Wednesday, March 13, 2024** or when the numerical limit has been reached, if reached prior to this date at the Superintendent's office.

**Mail Entries With Fees Made payable to:** Foy Trent Dog Shows, PO Box C, Sturgeon, MO 65284  
www.foytrentdogshows.com

I ENCLOSE \$ ..... for entry fees. (See page 2 for entry fees)

**IMPORTANT—Read Carefully Instructions on Reverse Side Before Filling Out.** Numbers in the boxes indicate sections of the instructions relevant to the information needed in that box (PLEASE PRINT)

BREED		VARIETY 1		SEX	
DOG 2 3 SHOW CLASS			CLASS 3 DIVISION Weight, color, etc.		
ADDITIONAL CLASSES	OBEDIENCE CLASS (Jump Height)	RALLY CLASS (Jump Height)	JR. SHOWMANSHIP CLASS		
NAME OF (see Back) JUNIOR HANDLER (if any)				JR. HANDLER NUMBER	
FULL NAME OF DOG					
Enter number here			DATE OF BIRTH		
<input type="checkbox"/> AKC* NO. <input type="checkbox"/> PAL/ILP NO. <input type="checkbox"/> FOREIGN REG NO. & COUNTRY			PLACE OF BIRTH (list country)		
BREEDER					
SIRE					
DAM					
ACTUAL OWNER(S) _____ <small style="margin-left: 40px;">4</small> <small style="margin-left: 200px;">(Please Print)</small>					
OWNER'S ADDRESS _____					
CITY _____ STATE _____ ZIP _____					
NAME OF OWNER'S AGENT (IF ANY) AT THE SHOW _____				Owner-Handled eligible Yes <input type="checkbox"/> No <input type="checkbox"/>	

I CERTIFY that I am the actual owner of the dog, or that I am the duly authorized agent of the actual owner whose name I have entered above. In consideration of the acceptance of this entry, I (we) agree to abide by the rules and regulations of The American Kennel Club in effect at the time of this event, and by any additional rules and regulations appearing in the premium list for this event, and further agree to be bound by the "Agreement" printed on the reverse side of this entry form. I (we) certify and represent that the dog entered is not a hazard to persons or other dogs. This entry is submitted for acceptance on the foregoing representation and Agreement. I (we) agree to conduct myself (ourselves) in accordance with all such Rules and Regulations (including all provisions applying to discipline) and to abide by any decisions made in accord with them.

■ SIGNATURE of owner or his agent  
duly authorized to make this entry \_\_\_\_\_

TELEPHONE# \_\_\_\_\_ E-MAIL Address \_\_\_\_\_

Check this box if you would like to receive confirmation & judging program by postal mail instead of email.

E-MAIL Address (An acknowledgment or receipt of entry will be sent to the email address, postal mail by request)

Emergency Contact \_\_\_\_\_ Telephone \_\_\_\_\_

### AGREEMENT

I (we) agree that the club holding this event has the right to refuse this entry for cause which the club shall deem sufficient. In consideration of the acceptance of this entry and of the holding of this event and of the opportunity to have the dog judged and to win prizes, ribbons, or trophies, I (we) agree to hold the AKC, the event-giving club, their members, directors, governors, officers, agents, superintendents or event secretary and the owner and/or lessor of the premises and any provider of services that are necessary to hold this event and any employees or volunteers of the aforementioned parties, and any AKC approved judge, judging at this event, harmless from any claim for loss or injury which may be alleged to have been caused directly or indirectly to any person or thing by the act of this dog while in or about the event premises or grounds or near any entrance thereto, and I (we) personally assume all responsibility and liability for any such claim; and I (we) further agree to hold the aforementioned parties harmless from any claim for loss, injury or damage to this dog. Additionally, I (we) hereby assume the sole responsibility for and agree to indemnify, defend and save the aforementioned parties harmless from any and all loss and expense (including legal fees) by reason of the liability imposed by law upon any of the aforementioned parties for damage because of bodily injuries, including death at any time resulting therefrom, sustained by any person or persons, including myself (ourselves), or on account of damage to property, arising out of or in consequence of my (our) participation in this event, however such, injuries, death or property damage may be caused, and whether or not the same may have been caused or may be alleged to have been caused by the negligence of the aforementioned parties or any of their employees, agents, or any other persons. **I (WE) AGREE THAT ANY CAUSE OF ACTION, CONTROVERSY OR CLAIM ARISING OUT OF OR RELATED TO THE ENTRY, EXHIBITION OR ATTENDANCE AT THE EVENT BETWEEN THE AKC AND THE EVENT-GIVING CLUB (UNLESS OTHERWISE STATED IN ITS PREMIUM LIST) AND MYSELF (OURSELVES) OR AS TO THE CONSTRUCTION, INTERPRETATION AND EFFECT OF THIS AGREEMENT SHALL BE SETTLED BY ARBITRATION PURSUANT TO THE APPLICABLE RULES OF THE AMERICAN ARBITRATION ASSOCIATION. HOWEVER, PRIOR TO ARBITRATION ALL APPLICABLE AKC BYLAWS, RULES, REGULATIONS AND PROCEDURES MUST FIRST BE FOLLOWED AS SET FORTH IN THE AKC CHARTER AND BYLAWS, RULES, REGULATIONS, PUBLISHED POLICIES AND GUIDELINES.**

### INSTRUCTIONS

1. (Variety) if you are entering a dog of breed in which there are varieties for show purposes, please designate the particular variety you are entering, i.e., Cocker Spaniel (solid color black, ASCOB, parti-color), Beagles (not exceeding 13 in., over 13 in. but not exceeding 15 in.), Dachshunds (longhaired, smooth, wirehaired), Collies (rough, smooth), Bull Terriers (colored, white), Manchester Terriers (standard, toy), Chihuahuas (smooth coat, long coat), English Toy Spaniels (King Charles and Ruby, Blenheim and Prince Charles), Poodles (toy, miniature, standard).
2. The following categories of dogs may be entered and shown in Best of Breed competition: Dogs that are Champions of Record and dogs which, according to their owners' records, have completed the requirements for a championship, but whose championships are unconfirmed. The showing of unconfirmed Champions in Best of Breed competition is limited to a period of 90 days from the date of the show where the dog completed the requirements for a championship.
3. (Event Class) Consult the classification in this premium list. If the event class in which you are entering your dog is divided, then, in addition to designating the class, specify the particular division of the class in which you are entering your dog, i.e. age division, color division, weight division.
4. A dog must be entered in the name of the person who actually owned it at the time entries for an event closed. If a registered dog has been acquired by a new owner it must be entered in the name of its new owner in any event for which entries closed after the date of acquirement, regardless of whether the new owner has received the registration certificate indicating that the dog is recorded in his name. State on entry form whether transfer application has been mailed to the AKC. (For complete rules, refer to Chapter 11, Section 3.)
5. Mixed Breed dogs entering classes for Agility, Obedience, and Rally trials should mark Breed as AKC Canine Partners Listed Dog "All American Dog/Mixed Breed." Variety, Breeder, Sire, Dam information shall remain blank for mixed breed entrants.

If this entry is for Junior Showmanship, please give the following information:

JUNIOR SHOWMANSHIP \_\_\_\_\_

JR.'S DATE OF BIRTH \_\_\_\_\_

AKC JUNIOR HANDLER NUMBER \_\_\_\_\_

The above number **MUST** be included. Should you not have your Junior Handler number, this may be obtained from the American Kennel Club. Phone: (919) 233-9767.

**By signing the entry form I (we) certify that the Junior Showman does not now, and will not at any time, act as an agent/handler for pay while continuing to compete in Junior Showmanship.**

ADDRESS \_\_\_\_\_

CITY \_\_\_\_\_

STATE \_\_\_\_\_

ZIP \_\_\_\_\_

# OFFICIAL AMERICAN KENNEL CLUB ENTRY FORM

Columbia Missouri Kennel Club

Saturday, March 30, 2024



[ ] All-Breed/JSHW/Obed #2024015801 [ ] Juniors Only Showcase #2024015802  
 [ ] Rally 1 #2024015804 [ ] Rally 2 #2024015805

Sunday, March 31, 2024

[ ] All-Breed/JSHW/Obed #2024015807 [ ] Rally #2024015806  
 [ ] 4-6 Beginner Puppy #2024015803

Purina Farms—Purina Event Center, 300 Checkerboard Dr & Highway MM, Gray Summit, MO 63039

Entries close 12 Noon, Central Time, Wednesday, March 13, 2024 or when the numerical limit has been reached, if reached prior to this date at the Superintendent's office.

Mail Entries With Fees Made payable to: Foy Trent Dog Shows, PO Box C, Sturgeon, MO 65284  
 www.foytrentdogshows.com

I ENCLOSE \$ ..... for entry fees. (See page 2 for entry fees)  
 IMPORTANT-Read Carefully Instructions on Reverse Side Before Filling Out. Numbers in the boxes indicate sections of the instructions relevant to the information needed in that box (PLEASE PRINT)

BREED		VARIETY 1		SEX
DOG 2 3 SHOW CLASS			CLASS 3 DIVISION Weight, color, etc.	
ADDITIONAL CLASSES	OBEEDIENCE CLASS (Jump Height)	RALLY CLASS (Jump Height)	JR. SHOWMANSHIP CLASS	
NAME OF (see Back) JUNIOR HANDLER (if any)			JR. HANDLER NUMBER	
FULL NAME OF DOG				
Enter number here			DATE OF BIRTH	
<input type="checkbox"/> AKC* NO. <input type="checkbox"/> PAL/ILP NO. <input type="checkbox"/> FOREIGN REG NO. & COUNTRY			PLACE OF BIRTH (list country)	
BREEDER				
SIRE				
DAM				
ACTUAL OWNER(S) _____ <small>4 (Please Print)</small>				
OWNER'S ADDRESS _____				
CITY _____ STATE _____ ZIP _____				
NAME OF OWNER'S AGENT (IF ANY) AT THE SHOW _____			Owner-Handled eligible Yes <input type="checkbox"/> No <input type="checkbox"/>	

I CERTIFY that I am the actual owner of the dog, or that I am the duly authorized agent of the actual owner whose name I have entered above. In consideration of the acceptance of this entry, I (we) agree to abide by the rules and regulations of The American Kennel Club in effect at the time of this event, and by any additional rules and regulations appearing in the premium list for this event, and further agree to be bound by the "Agreement" printed on the reverse side of this entry form. I (we) certify and represent that the dog entered is not a hazard to persons or other dogs. This entry is submitted for acceptance on the foregoing representation and Agreement. I (we) agree to conduct myself (ourselves) in accordance with all such Rules and Regulations (including all provisions applying to discipline) and to abide by any decisions made in accord with them.

■ SIGNATURE of owner or his agent  
 duly authorized to make this entry \_\_\_\_\_

TELEPHONE# \_\_\_\_\_ E-MAIL Address \_\_\_\_\_

Check this box if you would like to receive confirmation & judging program by postal mail instead of email.

E-MAIL Address (An acknowledgment or receipt of entry will be sent to the email address, postal mail by request)  
 Emergency Contact \_\_\_\_\_ Telephone \_\_\_\_\_

### AGREEMENT

I (we) agree that the club holding this event has the right to refuse this entry for cause which the club shall deem sufficient. In consideration of the acceptance of this entry and of the holding of this event and of the opportunity to have the dog judged and to win prizes, ribbons, or trophies, I (we) agree to hold the AKC, the event-giving club, their members, directors, governors, officers, agents, superintendents or event secretary and the owner and/or lessor of the premises and any provider of services that are necessary to hold this event and any employees or volunteers of the aforementioned parties, and any AKC approved judge, judging at this event, harmless from any claim for loss or injury which may be alleged to have been caused directly or indirectly to any person or thing by the act of this dog while in or about the event premises or grounds or near any entrance thereto, and I (we) personally assume all responsibility and liability for any such claim; and I (we) further agree to hold the aforementioned parties harmless from any claim for loss, injury or damage to this dog. Additionally, I (we) hereby assume the sole responsibility for and agree to indemnify, defend and save the aforementioned parties harmless from any and all loss and expense (including legal fees) by reason of the liability imposed by law upon any of the aforementioned parties for damage because of bodily injuries, including death at any time resulting therefrom, sustained by any person or persons, including myself (ourselves), or on account of damage to property, arising out of or in consequence of my (our) participation in this event, however such, injuries, death or property damage may be caused, and whether or not the same may have been caused or may be alleged to have been caused by the negligence of the aforementioned parties or any of their employees, agents, or any other persons. **I (WE) AGREE THAT ANY CAUSE OF ACTION, CONTROVERSY OR CLAIM ARISING OUT OF OR RELATED TO THE ENTRY, EXHIBITION OR ATTENDANCE AT THE EVENT BETWEEN THE AKC AND THE EVENT-GIVING CLUB (UNLESS OTHERWISE STATED IN ITS PREMIUM LIST) AND MYSELF (OURSELVES) OR AS TO THE CONSTRUCTION, INTERPRETATION AND EFFECT OF THIS AGREEMENT SHALL BE SETTLED BY ARBITRATION PURSUANT TO THE APPLICABLE RULES OF THE AMERICAN ARBITRATION ASSOCIATION. HOWEVER, PRIOR TO ARBITRATION ALL APPLICABLE AKC BYLAWS, RULES, REGULATIONS AND PROCEDURES MUST FIRST BE FOLLOWED AS SET FORTH IN THE AKC CHARTER AND BYLAWS, RULES, REGULATIONS, PUBLISHED POLICIES AND GUIDELINES.**

### INSTRUCTIONS

1. (Variety) if you are entering a dog of breed in which there are varieties for show purposes, please designate the particular variety you are entering, i.e., Cocker Spaniel (solid color black, ASCOB, parti-color), Beagles (not exceeding 13 in., over 13 in. but not exceeding 15 in.), Dachshunds (longhaired, smooth, wirehaired), Collies (rough, smooth), Bull Terriers (colored, white), Manchester Terriers (standard, toy), Chihuahuas (smooth coat, long coat), English Toy Spaniels (King Charles and Ruby, Blenheim and Prince Charles), Poodles (toy, miniature, standard).
2. The following categories of dogs may be entered and shown in Best of Breed competition: Dogs that are Champions of Record and dogs which, according to their owners' records, have completed the requirements for a championship, but whose championships are unconfirmed. The showing of unconfirmed Champions in Best of Breed competition is limited to a period of 90 days from the date of the show where the dog completed the requirements for a championship.
3. (Event Class) Consult the classification in this premium list. If the event class in which you are entering your dog is divided, then, in addition to designating the class, specify the particular division of the class in which you are entering your dog, i.e. age division, color division, weight division.
4. A dog must be entered in the name of the person who actually owned it at the time entries for an event closed. If a registered dog has been acquired by a new owner it must be entered in the name of its new owner in any event for which entries closed after the date of acquirement, regardless of whether the new owner has received the registration certificate indicating that the dog is recorded in his name. State on entry form whether transfer application has been mailed to the AKC. (For complete rules, refer to Chapter 11, Section 3.)
5. Mixed Breed dogs entering classes for Agility, Obedience, and Rally trials should mark Breed as AKC Canine Partners Listed Dog "All American Dog/Mixed Breed." Variety, Breeder, Sire, Dam information shall remain blank for mixed breed entrants.

If this entry is for Junior Showmanship, please give the following information:

JUNIOR SHOWMANSHIP \_\_\_\_\_

JR.'S DATE OF BIRTH \_\_\_\_\_

AKC JUNIOR HANDLER NUMBER \_\_\_\_\_

The above number **MUST** be included. Should you not have your Junior Handler number, this may be obtained from the American Kennel Club. Phone: (919) 233-9767.

**By signing the entry form I (we) certify that the Junior Showman does not now, and will not at any time, act as an agent/handler for pay while continuing to compete in Junior Showmanship.**

ADDRESS \_\_\_\_\_

CITY \_\_\_\_\_

STATE \_\_\_\_\_

ZIP \_\_\_\_\_