



PREMIUM LIST

Friday, June 13, 2025

Saturday, June 14, 2025

Sunday, June 15, 2025

103rd, 104th, 105th & 106th All-Breed
Dog Shows & Obedience Trials
41st & 42nd Rally Trials

CHERRY CAPITAL CLASSIC

TRAVERSE CITY, MICHIGAN



Premium List



GRAND TRAVERSE KENNEL CLUB



Licensed by the American Kennel Club

Cherry Capital Classic

Friday, June 13, 2025

Show 1 Conformation #2025103409¹

~Best Veteran Competition~

Rally Trial 1 #2025103411

Show 2 Conformation with JSHW & NOHS #2025103410¹

~Best Bred by Exhibitor Competition~

Rally Trial 2 #2025103412

¹Entry Limit 600

Saturday, June 14, 2025

Conformation with JSHW, NOHS & Obedience #2025103413

~Best Puppy Competition~

~Best Bred by Exhibitor Competition~

4-6 Month Beginner Puppy Competition #2025103414

Sunday, June 15, 2025

Conformation with JSHW, NOHS & Obedience #2025103415

NORTHWESTERN MICHIGAN FAIRGROUNDS

3606 Blair Townhall Road

Traverse City, MI 49685

~ Gate Pass: \$8.00 per day or \$20 for the weekend. ~

Unbenched. Show & Trial Hours: 6:00am to 5:00pm Each Day

Judging will be outdoors under cover.

Conformation rings will be in one area of the fairgrounds.

Rally & Obedience trials will be inside and will run consecutively



**AMERICAN
KENNEL CLUB®**

CERTIFICATION Permission has been granted by the American Kennel Club for the holding of this event under the American Kennel Club rules and regulations.

SHEILA H. GOFFE, Executive Secretary

ENTRIES OPEN 12 NOON Tuesday, APRIL 8, 2025. Entries that are received prior to this date and time will be returned.

ENTRIES CLOSE WEDNESDAY NOON, MAY 28, 2025 or when the limit has been reached, if reached prior to this date at Superintendent's Office. After which time entries cannot be accepted, cancelled, altered or substituted except as provided for in Chapter 11, Section 6 of the Dog Show Rules.

When a dog is entered in more than one class under an event number, the highest priced class is considered the first entry.

- Please put Breed and Name of Show on Check or Money Order •

MAIL ENTRIES WITH FEES MADE OUT TO:

Foy Trent Dog Shows, PO Box C, Sturgeon, MO 65284

Entries are also accepted online at www.foytrentdogshows.com

Office Hours: Monday-Friday, 8:00am to 4:30pm Central

Entry Fees - Each Event

(See Notice to Exhibitors for AKC Fees)

CONFORMATION

First Entry of a Dog Unless Otherwise Specified	\$34.00
Each Additional Entry of the Same Dog	\$28.00
Puppy Classes & Bred By	\$30.00
Veteran Classes	\$27.00
Junior Showmanship (ONLY).....	\$18.00
Junior Showmanship (as an additional entry).....	\$12.00
4-6 Beginner Puppy Competition.....	\$15.00

OBEDIENCE/RALLY

First Entry of a Dog Unless Otherwise Specified	\$30.00
Each Additional Entry of the Same Dog	\$25.00
Optional Titling Obedience Classes.....	\$22.00

In Obedience and Rally Classes requiring jumps, entries MUST include the Dog's Jump Height

Transfers will be allowed at this trial per AKC regulations

PLEASE NOTE: Request for refunds for bitches who come in season after entries close must be made in writing, accompanied by a veterinarian's certificate, and presented to the Superintendent no later than 30 minutes prior to the start of judging.

New Exhibitor Briefing Saturday. Visit the Superintendent or Club table for details.

The AKC is committed to creating a safe and respectful sport environment for all. If you need to talk to someone, or need help, please call 800. 656.HOPE (National Sexual Assault Hotline) or text HOME to 741-741 for free, 24/7, confidential services from trained crisis counselors.



Foy Trent Dog Shows LLC

AKC Annually Licensed Superintendents:
James Davis • Caleb O'Brien • Robert Shaffer
Foy Trent • Susan W. Trent

P.O. Box C, Sturgeon, MO 65284
(573) 687-2101 • www.foytrentdogshows.com



Join us for some **FUN!**

*Coffee and snacks will be available
each morning ~ while supplies last.*

Friday, June 13th

Visit the Grand Traverse Kennel Club table and try your luck at guessing how many dog biscuits are in the container for a chance to win a fun prize.

Saturday, June 14th

While the Groups and Best in Show judging takes place, come by the GTKC Club table for our famous cheese party and enjoy a refreshing beverage.

Saturday & Sunday

We'll be holding an Armband Raffle for exhibitors! Write your name and phone number on the back of your Friday armband and bring it to the Club table for a drawing at Noon on Saturday. Any remaining or new armbands from Saturday will be entered into the Sunday drawing at Noon. The winners will receive a \$25 cash prize. Visit the Club table for more details.

Sunday, June 15th

Celebrate the conclusion of the 105th Cherry Capital Classic and all your hard work! We'll be treating all participants to a delicious piece of cake as a token of our appreciation.

FAST CAT

**Friday-Sunday
June 13-15th, 2025**

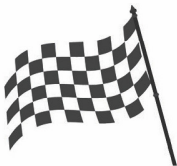

**HOW FAST
CAN YOUR DOG RUN
IN THIS 100 YARD DASH
FOR THE DOGS?!**



**Taking place during the
GTKC CHERRY CAPITAL CLASSIC DOG SHOW**
All AKC-Recognized Breeds | All American Dogs

Dogs must be AKC registered, so go online and register – it's easy!
www.akc.org/register/dog



NORTHWESTERN MICHIGAN FAIRGROUNDS

3806 Blair Town Hall Road • Traverse City, Michigan
Unlimited Camping with Water and 30/50 Amp Electric

Beth Clute, Chair | (231) 883-5233 | gkcfastcat@gmail.com
www.GrandTraverseKennelClub.com

Veterinarian On Call with 24 Hour Service

Bay Area Animal Hospital

844 East Front St., Traverse City, MI 49686
231-922-0911

Long Lake Animal Hospital

9929 North Long Like Road, Traverre City, Mi 49685
231-947-2365

Emergency hours are 2:00pm to 10:00pm

Exhibitors should follow their veterinarian's recommendation to assure their dogs are free of internal and external parasites, any communicable diseases, and have appropriate vaccinations.

AED (Automated External Defibrillator)

AED will be located on the Exterior Wall
of the Fairgrounds Office

Official Photographer

Skibinski Photography • Robert J. Skibinski

10766 Hanley St., Crown Point, IN 46307

219-755-0765 • skibinski2@aol.com • www.skibinskiphoto.com

Only the official photographer may take win pictures.

AKC National Owner-Handled Series

Please See www.AKC.org For Eligibility & Requirements



"DON'T FORGET TO CHECK THE
OWNER-HANDLED BOX ON THE
ENTRY FORM IF ENTERING
THIS COMPETITION."



There will be NO food available at this show.



HEALTH CLINIC on August 23, 2025



at North Ed Career Tech
880 Parsons Road, Traverse City, MI 49686

Basic & Advanced Cardiac Exams: Dr. Sarah E. Achen, DVM, DACVIM
CAER Eye Exams: Dr. Andras M. Komaromy DVM, PhD, DACVO, DECVO, FARVO

*More information will be available on our
webpage www.grandtraversekennelclub.com and our FB page in the future.*

Ribbon/Rosette Prizes

Regular Classes

First Prize	Blue
Second Prize	Red
Third Prize	Yellow
Fourth Prize	White
Winners	Purple
Reserve Winners	Purple & White
Best of Winners	Blue & White
Best of Breed/Variety	Purple & Gold
Best of Opposite Sex to Best of Breed/Variety	Red & White
Select Dog/Bitch	Light Blue & White

Non-Regular Classes

First Prize	Rose
Second Prize	Brown
Third Prize	Light Green
Fourth Prize	Gray
Best Junior Handler	Rose & Green
Reserve Best Junior	Rose & Gray
Best of Breed	Orange
Best of Opposite Sex to Best of Breed	Lavender
Best in Miscellaneous	Pink & Green
Best 4-6 Mo Beginner Puppy	Orange
BOS 4-6 Mo Beginner Puppy	Lavender

Variety Groups

First Prize	Blue
Second Prize	Red
Third Prize	Yellow
Fourth Prize	White
Best in Show	Red, White, & Blue
Reserve Best in Show	Green, Blue & Red

Best of Breed/Variety NOHS	Maroon
NOHS Group 1	Neon Pink
NOHS Group 2	Neon Green
NOHS Group 3	Teal
NOHS Group 4	Cream
Best in Show NOHS	Turquoise
Reserve BIS NOHS	Light Green

Classifications

Regular Classes for Dogs & Bitches

Puppy	Bred-by-Exhibitor Puppy
6 months & under 9 months	Bred-by-Exhibitor Adult
9 months & under 12 months	American Bred
Twelve to Eighteen Months	Open
Amateur Owner Handler	WINNERS

Best of Breed (Variety) Competition

The above classifications are provided for all breeds (and varieties). Additional divisions, (i.e. age, color, or weight) are in the breed list and must be indicated on the entry.

Open Class Divisions

Retrievers (Labrador): Black; Chocolate; Yellow

Dachshunds (all three varieties): *Miniature* - 11 lbs. & under; 12 months old or over; *Standard* - over 11 lbs.; 11 lbs. & under if less than 12 months old

Boxers: Brindle; Fawn

Bullmastiffs: Brindle; AOAC

Doberman Pinschers: Black, AOAC

Giant Schnauzers: Black; Pepper and Salt

Great Danes: Black; Blue; Brindle; Fawn; Harlequin; Mantle; Merle

St. Bernards: Longhaired; Shorthaired

Pekingese: Open, Under 8 lbs. if 12 Months Old or Over; Open, 8 lbs. and Over (and Under 8 lbs. if less than 12 Months Old)

Pugs: Black; Fawn

Boston Terriers: Under 15 lbs.; 15 lbs. & over

Chinese Shar-Pei: Brush Coat; Horse Coat

Chow Chows: Black; Red; Any Other Color

Dalmatians: Black Spotted; Liver Spotted (*for Dalmatian Specialties only*)

Xoloitzcuintli: *Toy*-10-14 inches; *Miniature*-over 14-18 inches; *Standard*-over 18-23 inches

Australian Shepherds: Black; Blue Merle; Red; Red Merle

Collies (Rough): Blue Merle; Sable & White; Tri-Color; White

Shetland Sheepdogs: Sable & White; AOAC

Miscellaneous Breeds

There will be Puppy, Bred By Exhibitor, & Open Classes for each of the Miscellaneous Breeds in each sex. Puppy and Bred-By classes will be divided by age if all-breed classes are divided.

Winners from these classes will compete for Best of Breed and Best of Opposite Sex to Best of Breed in each breed. Each Miscellaneous Best of Breed winner shall be eligible to compete for Best in Miscellaneous Class. All entries for Best in Miscellaneous Class shall be made after judging of the individual Miscellaneous breed classes. In the event that the owner of a dog designated Best of Breed shall not exhibit the dog in the Best of Miscellaneous Class Competition, no other dog of the same breed shall be allowed to compete. There shall be no further competition for dogs entered in the Miscellaneous Class. Ribbons shall conform to Chapter 5, Section 2 of AKC Rules.

SPECIAL ATTRACTIONS

Best Veteran in Show Competition Non-Regular Classes Involving Single Dog Entries Veterans

Combined class for dogs & bitches seven (7) years & over.

Friday Show 1 Only

Judge: Grace M Fritz

The Grand Traverse Kennel Club, as part of its All-Breed Show 1 on Friday, will hold a Best Veteran in Show Competition. Competition will be for Best Veteran in Breed/Variety and Best Veteran in Show. There will be NO Veteran Group Competition.

During the course of judging, the assigned judge will select a Best Veteran in Breed/Variety. Dogs and bitches in this combined class MAY BE altered and WILL NOT compete for the points or in Regular Best of Breed Competition. This will be judged AFTER Best of Breed/Variety judging. All Best Veteran in Breed/Variety winners will compete for Best Veteran in Show.

Best Bred by Exhibitor in Show Competition

The Bred By Exhibitor Puppy and the Bred By Exhibitor Adult will compete in Bred By Exhibitor Groups and Best Bred By Exhibitor in Show. Judges, Group Order, and Ring times will be announced.

Friday Show 2

Best in Show Judge: Mr. John Constantine-Amodei

Sporting: Ms. Shelley S Hennessy, Hound: Mrs. Danelle M Brown,

Working: Dr. Albert P Bianchi, Terrier: Ms. Shelley S Hennessy,

Toy: Dr. Albert P Bianchi, Non-Sporting: Mr. Thomas Alexander,

Herding: Mrs. Danelle M Brown

Saturday

Best in Show Judge: Grace Fritz

Sporting: Mrs. Danelle M Brown, Hound: Ms. Shelley S Hennessy,

Working: Mr. Thomas Alexander, Terrier: Mr. John Constantine-Amodei,

Toy: Ms. Shelley S Hennessy, Non-Sporting: Mr. John Constantine-Amodei,

Herding: Dr. Albert P Bianchi.

Best Puppy in Show Competition Saturday

Best Puppy in Show Judge: Mr. Thomas Alexander

Sporting: Grace M Fritz, Hound: Dr. Albert P Bianchi, Working: Grace M Fritz,

Terrier: Mr. John Constantine-Amodei, Toy: Mr. John Constantine-Amodei,

Non-Sporting: Mrs. Danelle M Brown, Herding: Dr. Albert P Bianchi.

6-9 Puppy, 9-12 Puppy and the Bred By Exhibitor Puppy in this extravaganza will culminate to the Best Puppy in Show award. In this special event, Puppy class Winners in each breed/variety will be judged immediately following Best of Breed to determine Best Puppy. If a puppy wins Best of Breed/Variety or Best on Winners, it is automatically Best Puppy for that breed/variety. The Best puppy then competes in its respective Puppy Group and First through Forth placements. The first Place puppy Group winners will compete for Best Puppy in Show.

4-6 Month Beginner Puppy Competition

Judge Mrs. Danelle M Brown

The Four-to-Six Month Puppy competition shall be for dogs that are four months of age and over but under six months on the day of the event. Classes will be offered for breeds and varieties and divided into Groups as described in Chapter 3, Section 1 of the *Rules Applying to Dog Shows* and the Miscellaneous Class breeds as listed in Chapter 3, Section 23. The Miscellaneous class competition will be the equivalent of Group competition and the winner will be eligible to compete in Best Four-to-Six Month Puppy in Show. The FSS competition will be the equivalent of Group competition and the winner will be eligible to compete in Best Four- to-Six Month Puppy in Show.

Entry and eligibility requirements include:

- The Four-to-Six Month Puppy event may be offered at licensed or member dog shows at the option of the show giving club.
- Four-to-Six Month Puppy Competition must be listed in the premium list, entry form and judging schedule, if offered.
- AKC registration number or an AKC litter number will be required for all entries of an AKC recognized breed as listed in Chapter 3, Section 1 of the Rules Applying to Dog Shows.
- A foreign born dog may enter this class if they are registered in the country of origin.
- FSS number or FSS registered litter number will be required for Miscellaneous and FSS breed entries.
- All entrants are to be vaccinated (including rabies) in accordance with their veterinarian's protocol.
- Dogs that are owned or co-owned by a professional handler may compete in this class, but must be handled by a non-professional handler. *Professional handlers are defined as any person who belongs or has belonged to a professional handlers' organization, distributed rate cards, or otherwise advertised or represented themselves as handling dogs for pay within the last five years. Dogs may not be exhibited by current assistants and household members of a professional handler.*

Obedience & Rally open to all AKC-Recognized Breeds & All American Dogs

OBEDIENCE CLASSES

OBEDIENCE ENTRIES PER AKC RULES & REGULATIONS PER TRIAL

Jump Heights in all applicable classes must be included on entry form.
Jump Height Order will begin with 36" and will be in descending order.

Regular Classes

Novice A, Novice B, Open A, Open B, Utility A, Utility B

Optional Titling Classes

Beginner Novice A, Beginner Novice B, Graduate Open, Graduate Novice, Versatility

RALLY CLASSES

RALLY ENTRIES PER AKC RULES & REGULATIONS PER TRIAL

Rally Regular Classes

Novice A • Novice B • Intermediate • Advanced A • Advanced B
Excellent A • Excellent B • Master • Choice

Transfers will be allowed at these Trials per AKC Regulations

Obedience Trials and Rally Trials

Rally Ring Size 40'x50'

In Obedience and Rally Classes requiring jumps, entries MUST include the Dog's Jump Height
Obedience and Rally Classes with Jumps will be judged in Descending Order beginning with 16"
Qualifying Score Required For All Prizes

Transfers will be allowed at this trial per AKC regulations

PLEASE NOTE: Request for refunds for bitches who come in season after entries close must be made in writing, accompanied by a veterinarian's certificate, and presented to the Superintendent no later than 30 minutes prior to the start of judging. Club will retain a \$10.00 processing fee.

JUNIOR SHOWMANSHIP COMPETITION

Novice Junior 9 & under 12 yrs • Open Junior 9 & under 12 yrs

Novice Intermediate 12 & under 15 yrs • Open Intermediate 12 & under 15 yrs

Novice Senior 15 & under 18 yrs • Open Senior 15 & under 18 yrs

Master Class

Novice Class - shall be for boys and girls who are at least 9 years old and under 18 years old on the day of the show and who at the time entries close have not won three (3) first place awards, with competition present, in a Novice Class. A first place in Novice without competition leading to a Best Junior award with competition would count as one win towards moving to Open at a licensed or member show. Junior Handlers who win a third Novice Class with competition, if a win in Novice leads to a Best Junior with competition present it will count as one win towards moving to Open, after the closing of entries for a show are required to transfer their entry from the Novice Class to the Open Class by notifying the Superintendent or Show Secretary prior to the judging of the class at the show.

Open Class - shall be for boys and girls who are at least 9 years old and under 18 years old on the day of the show and who have won three (3) first place awards in a Novice Class or if a win in Novice leads to a Best Junior with competition present it will count as one win towards moving to Open in a licensed or member show.

Master Class - will be for boys & girls who are at least 9 years old and under 18 years old on the day of the show, and who have won 10 Best Junior wins with competition. The calendar for this class will be consistent with the eligibility dates for the AKC National Championship. All Juniors meeting the criteria for this class are required to enter the Master Class and must change their entry the day of the show if entries have already closed. Once the eligibility time frame for that year has passed all participants return to the Open Class to complete for the following year.

No entry may be changed or cancelled unless notice of the change or cancellation is received in writing by the Superintendent or Show Secretary named in the premium list to receive entries, prior to the closing date and hour for entries, except that a correction may be made from one age division to another, as well as, move from Master to Open or Open to Novice if a win has been disallowed or the Junior miscalculated number of placements, provided this transfer is made by the Superintendent or Show Secretary prior to the judging of the class at the show.

NOTICE: Junior Handlers must include their AKC JUNIOR HANDLER NUMBER on each entry.

You may obtain your junior identification number by calling the AKC, Judges Education Department (919) 233-9767.

RAMP OPTIONAL BREEDS

At the discretion of the judge through all levels of competition including group and Best in Show judging.

AMERICAN WATER SPANIEL	STANDARD SCHNAUZERS	ICELANDIC SHEEPDOGS
BOYKIN SPANIEL	AMERICAN STAFFORDSHIRE	MUDI (or Table)
ENGLISH SPRINGER SPANIEL	IRISH TERRIERS	NORWEGIAN BUHUND
FIELD SPANIEL	MINI BULL TERRIER (Ground/Table)	POLISH LOWLAND SHEEPDOG
NS DUCK TOLLING RETRIEVER	SOFT COATED WHEATEN TERRIER	PULI (or Table)
WELSH SPRINGER SPANIEL	STAFFORDSHIRE BULL TERRIER	SPANISH WATER DOG (thru 2/25/25)
GRAND BASSET GRIFFON VENDEEN	FINNISH SPITZ	BASSET FAUVE DE BRETAGNE (Misc.)
WHIPPET	AUSTRALIAN CATTLE DOG	NORRBOTTENSPEETS (Misc.)
GERMAN PINSCHER	ENTLEBUCHER MOUNTAIN DOG	
PORTRUGUESE WATER DOG (1/29/25)	FINNISH LAPPHUND	

BREEDS THAT MUST BE JUDGED ON RAMP

Applies to all conformation competition associated with AKC conformation dog shows or at any event at which an AKC conformation title may be earned.

CLUMBER SPANIEL	BASSET HOUND	BULLDOGS	KEESHONDEN
LAGOTTO ROMAGNOLO	CIRNECO DELL'ETNA	CHINESE SHAR-PEI	SPANISH WATER DOG
SUSSEX SPANIEL	KERRY BLUE TERRIER	CHOW CHOW	(eff. 2/ 26/ 25)

NOTE: Ramps can be used in emergency situations to judge any breed.

Please Check www.AKC.org for updates to this list.

Rev 1/29/2025

Judges

Mr. Thomas Alexander (15392)	41069 Richland Road, Anola, MB R5L 0K8
Dr. Albert P Bianchi (5459)	2012 Inland Cv, Virginia Beach, VA 23454-1419
Mrs. Danelle M Brown (7231)	510 Monarch Trl, Georgetown, TX 78633-5219
Mr. John Constantine-Amodei (26418)	2479 Sonoma Dr W, Nokomis, FL 34275
Ms. Betsy Dale (4275)	3581 Cherry Blossom Dr, Jackson, MI 49201-8060
Grace M Fritz (21887)	14386 Leavenworth Rd, Basehor, KS 66007-5235
Ms. Shelley S Hennessy (6224)	5849 Meteor Ave, Toledo, OH 43623-1150
Jean Nocilly (75179)	PO Box 315, Cheswold, DE 19936-0315
Janet Parcel (104351)	1356 Newcastle Ln, Bartlett, IL 60103-8928
Dr. Ronald I Spritzer (3822)	7 Laurelwood Dr, Milford, OH 45150

Judge Assignments

Please Note: (*) appearing after a judge's name/assignment denotes Provisional/Permit status for that assignment on the date the judging panel was finalized and approved by the AKC.

	Friday 1	Friday 2	Saturday	Sunday
Best In Show	Dr. R Spritzer	G Fritz	Mrs. D Brown	JConstantine-Amodei
NOHS Best In Show	not offered	Mr. T Alexander	Dr. RI Spritzer	Mrs. D Brown
Sporting Group	G Fritz	Mr. T Alexander	Ms. S Hennessy	Mrs. D Brown
NOHS Sporting Group	not offered	Dr. A Bianchi	Mrs. D Brown	G Fritz
Barbet	Ms. S Hennessy	Mr. T Alexander	G Fritz	Mrs. D Brown
Bracco Italiano	Ms. S Hennessy	Mr. T Alexander	G Fritz	Mrs. D Brown
Brittany	Dr. A Bianchi	Mr. T Alexander	G Fritz	Mrs. D Brown
Lagotto Romagnolo	Dr. A Bianchi (*)	G Fritz	Mrs. D Brown	Mr. T Alexander
Nederlandse Kooikerhondje	Ms. S Hennessy	G Fritz	Mrs. D Brown	Mr. T Alexander
Pointer	Ms. S Hennessy	G Fritz	Mrs. D Brown	Mr. T Alexander
German Shorthaired Pointer	Ms. S Hennessy	G Fritz	Mrs. D Brown	Mr. T Alexander
German Wirehaired Pointer	Ms. S Hennessy	G Fritz	Mrs. D Brown	Mr. T Alexander
Chesapeake Bay Retriever	Dr. A Bianchi	G Fritz	Mrs. D Brown	Mr. T Alexander
Curly-Coated Retriever	Dr. A Bianchi	G Fritz	Mrs. D Brown	Mr. T Alexander
Flat-Coated Retriever	Dr. A Bianchi	G Fritz	Mrs. D Brown	Mr. T Alexander
Golden Retriever	Dr. A Bianchi	G Fritz	Mrs. D Brown	Mr. T Alexander
Labrador Retriever	Dr. A Bianchi	G Fritz	Mrs. D Brown	Mr. T Alexander
Nova Scotia Duck Tolling Retriever	Dr. A Bianchi	G Fritz	Mrs. D Brown	Mr. T Alexander
English Setter	Ms. S Hennessy	Mr. T Alexander	G Fritz	Mrs. D Brown
Gordon Setter	Ms. S Hennessy	Mr. T Alexander	G Fritz	Mrs. D Brown
Irish Setter	Ms. S Hennessy	Mr. T Alexander	G Fritz	Mrs. D Brown
Irish Red and White Setter	Ms. S Hennessy	Mr. T Alexander	G Fritz	Mrs. D Brown
American Water Spaniel	Ms. S Hennessy	Mr. T Alexander	G Fritz	Mrs. D Brown
Boykin Spaniel	Ms. S Hennessy	Mr. T Alexander	G Fritz	Mrs. D Brown
Clumber Spaniel	Ms. S Hennessy	Mr. T Alexander	G Fritz	Mrs. D Brown
Cocker Spaniel Black	Ms. S Hennessy	Mr. T Alexander	G Fritz	Mrs. D Brown
Cocker Spaniel ASCOB	Ms. S Hennessy	Mr. T Alexander	G Fritz	Mrs. D Brown
Cocker Spaniel Parti	Ms. S Hennessy	Mr. T Alexander	G Fritz	Mrs. D Brown
English Cocker Spaniel	Ms. S Hennessy	Mr. T Alexander	G Fritz	Mrs. D Brown
English Springer Spaniel	Ms. S Hennessy	Mr. T Alexander	G Fritz	Mrs. D Brown
Field Spaniel	Ms. S Hennessy	Mr. T Alexander	G Fritz	Mrs. D Brown
Irish Water Spaniel	Ms. S Hennessy	Mr. T Alexander	G Fritz	Mrs. D Brown
Sussex Spaniel	Ms. S Hennessy	Mr. T Alexander	G Fritz	Mrs. D Brown
Welsh Springer Spaniel	Ms. S Hennessy	Mr. T Alexander	G Fritz	Mrs. D Brown
Spinone Italiano	Ms. S Hennessy	Mr. T Alexander	G Fritz	Mrs. D Brown
Vizsla	Ms. S Hennessy	Mr. T Alexander	G Fritz	Mrs. D Brown
Weimaraner	Ms. S Hennessy	Mr. T Alexander	G Fritz	Mrs. D Brown

See Page 7 for Open Class Divisions.

	Friday 1	Friday 2	Saturday	Sunday
Wirehaired Pointing Griffon	Ms. S Hennessy	Mr. T Alexander	G Fritz	Mrs. D Brown
Wirehaired Vizsla	Ms. S Hennessy	Mr. T Alexander	G Fritz	Mrs. D Brown
Hound Group	Ms. S Hennessy	Dr. R Spritzer	G Fritz (*)	Mr. T Alexander
NOHS Hound Group	not offered	Dr. A Bianchi	Mr. T Alexander	JConstantine-Amodei
Afghan Hound	G Fritz	JConstantine-Amodei	Ms. S Hennessy	Mrs. D Brown
American English Coonhound	G Fritz (*)	JConstantine-Amodei	Ms. S Hennessy	Mrs. D Brown
American Foxhound	G Fritz (*)	JConstantine-Amodei	Ms. S Hennessy	Mrs. D Brown
Azawakh	G Fritz	JConstantine-Amodei	Ms. S Hennessy	Mrs. D Brown
Basenji	G Fritz (*)	JConstantine-Amodei	Ms. S Hennessy	Mrs. D Brown
Basset Hound	G Fritz (*)	JConstantine-Amodei	Ms. S Hennessy	Mrs. D Brown
Beagle (13 in. and under)	G Fritz	JConstantine-Amodei	Ms. S Hennessy	Mrs. D Brown
Beagle (over 13 in.)	G Fritz	JConstantine-Amodei	Ms. S Hennessy	Mrs. D Brown
Black and Tan Coonhound	G Fritz	JConstantine-Amodei	Ms. S Hennessy	Mrs. D Brown
Bloodhound	G Fritz (*)	JConstantine-Amodei	Ms. S Hennessy	Mrs. D Brown
Bluetick Coonhound	G Fritz	JConstantine-Amodei	Ms. S Hennessy	Mrs. D Brown
Borzoi	G Fritz	JConstantine-Amodei	Ms. S Hennessy	Mrs. D Brown
Cirneco dell'Etna	G Fritz	JConstantine-Amodei	Ms. S Hennessy	Mrs. D Brown
Dachshund (Longhaired)	G Fritz	JConstantine-Amodei	Ms. S Hennessy	Mrs. D Brown
Dachshund (Smooth)	G Fritz	JConstantine-Amodei	Ms. S Hennessy	Mrs. D Brown
Dachshund (Wirehaired)	G Fritz	JConstantine-Amodei	Ms. S Hennessy	Mrs. D Brown
English Foxhound	G Fritz (*)	JConstantine-Amodei	Ms. S Hennessy	Mrs. D Brown
Grand Basset Griffon Vendeen	G Fritz	JConstantine-Amodei	Ms. S Hennessy	Mrs. D Brown
Greyhound	G Fritz	JConstantine-Amodei	Ms. S Hennessy	Mrs. D Brown
Harrier	G Fritz (*)	JConstantine-Amodei	Ms. S Hennessy	Mrs. D Brown
Ibizan Hound	G Fritz	JConstantine-Amodei	Ms. S Hennessy	Mrs. D Brown
Irish Wolfhound	G Fritz (*)	JConstantine-Amodei	Ms. S Hennessy	Mrs. D Brown
Norwegian Elkhound	G Fritz	JConstantine-Amodei	Ms. S Hennessy	Mrs. D Brown
Otterhound	G Fritz	JConstantine-Amodei	Ms. S Hennessy	Mrs. D Brown
Petit Basset Griffon Vendeen	G Fritz	JConstantine-Amodei	Ms. S Hennessy	Mrs. D Brown
Pharaoh Hound	G Fritz	JConstantine-Amodei	Ms. S Hennessy	Mrs. D Brown
Plott Hound	G Fritz (*)	JConstantine-Amodei	Ms. S Hennessy	Mrs. D Brown
Portuguese Podengo Pequeno	G Fritz	JConstantine-Amodei	Ms. S Hennessy	Mrs. D Brown
Redbone Coonhound	G Fritz (*)	JConstantine-Amodei	Ms. S Hennessy	Mrs. D Brown
Rhodesian Ridgeback	G Fritz	JConstantine-Amodei	Ms. S Hennessy	Mrs. D Brown
Saluki	G Fritz (*)	JConstantine-Amodei	Ms. S Hennessy	Mrs. D Brown
Scottish Deerhound	G Fritz (*)	JConstantine-Amodei	Ms. S Hennessy	Mrs. D Brown
Sloughi	G Fritz	JConstantine-Amodei	Ms. S Hennessy	Mrs. D Brown
Treeing Walker Coonhound	G Fritz	JConstantine-Amodei	Ms. S Hennessy	Mrs. D Brown
Whippet	G Fritz	JConstantine-Amodei	Ms. S Hennessy	Mrs. D Brown
Working Group	JConstantine-Amodei	Mr. T Alexander	Dr. A Bianchi	G Fritz
NOHS Working Group	not offered	G Fritz	Mr. T Alexander	JConstantine-Amodei
Akita	Ms. S Hennessy	Dr. A Bianchi	Mr. T Alexander	G Fritz
Alaskan Malamute	Ms. S Hennessy	Dr. A Bianchi	Mr. T Alexander	G Fritz
Anatolian Shepherd Dog	JConstantine-Amodei	Dr. A Bianchi	Mr. T Alexander	G Fritz
Bernese Mountain Dog	JConstantine-Amodei	Dr. A Bianchi	Mr. T Alexander	G Fritz
Black Russian Terrier	JConstantine-Amodei	Dr. A Bianchi	Mr. T Alexander	G Fritz
Boerboel	JConstantine-Amodei	Dr. A Bianchi	Mr. T Alexander	G Fritz
Boxer	JConstantine-Amodei	Dr. A Bianchi	Mr. T Alexander	G Fritz
Bullmastiff	JConstantine-Amodei	Dr. A Bianchi	Mr. T Alexander	G Fritz
Cane Corso	Ms. S Hennessy	Dr. A Bianchi	Mr. T Alexander	G Fritz
Chinook	Ms. S Hennessy	Dr. A Bianchi	Mr. T Alexander	G Fritz
Danish-Swedish Farmdog	JConstantine-Amodei	Dr. R Spritzer	Dr. A Bianchi	G Fritz
Doberman Pinscher	JConstantine-Amodei	Dr. A Bianchi	Mr. T Alexander	G Fritz
Dogo Argentino	JConstantine-Amodei	Dr. R Spritzer	Dr. A Bianchi	G Fritz
Dogue de Bordeaux	JConstantine-Amodei	Dr. A Bianchi	Mr. T Alexander	G Fritz
German Pinscher	JConstantine-Amodei	Dr. A Bianchi	Mr. T Alexander	G Fritz
Giant Schnauzer	JConstantine-Amodei	Dr. A Bianchi	Mr. T Alexander	G Fritz
Great Dane	JConstantine-Amodei	Dr. A Bianchi	Mr. T Alexander	G Fritz
Great Pyrenees	JConstantine-Amodei	Dr. A Bianchi	Mr. T Alexander	G Fritz
Greater Swiss Mountain Dog	JConstantine-Amodei	Dr. A Bianchi	Mr. T Alexander	Dr. R Spritzer
Komondor	JConstantine-Amodei	Dr. A Bianchi	Mr. T Alexander	G Fritz

See Page 7 for Open Class Divisions.

	Friday 1	Friday 2	Saturday	Sunday
Kuvasz	JConstantine-Amodei	Dr. A Bianchi	Mr. T Alexander	G Fritz
Leonberger	JConstantine-Amodei	Dr. A Bianchi	Mr. T Alexander	G Fritz
Mastiff	JConstantine-Amodei	Dr. A Bianchi	Mr. T Alexander	G Fritz
Neapolitan Mastiff	JConstantine-Amodei	Dr. A Bianchi	Mr. T Alexander	G Fritz
Newfoundland	JConstantine-Amodei	Dr. A Bianchi	Mr. T Alexander	G Fritz
Portuguese Water Dog	JConstantine-Amodei	Dr. A Bianchi	Mr. T Alexander	G Fritz
Rottweiler	JConstantine-Amodei	Dr. A Bianchi	Mr. T Alexander	G Fritz
St. Bernard	JConstantine-Amodei	Dr. A Bianchi	Mr. T Alexander	G Fritz
Samoyed	Ms. S Hennessy	Dr. A Bianchi	Mr. T Alexander	G Fritz
Siberian Husky	Ms. S Hennessy	Dr. A Bianchi	Mr. T Alexander	G Fritz
Standard Schnauzer	JConstantine-Amodei	Dr. A Bianchi	Mr. T Alexander	G Fritz
Tibetan Mastiff	JConstantine-Amodei	Dr. A Bianchi	Mr. T Alexander	G Fritz
Terrier Group	Ms. B Dale	Mr. T Alexander	JConstantine-Amodei	G Fritz
NOHS Terrier Group	not offered	JConstantine-Amodei	G Fritz	Mr. T Alexander
Airedale Terrier	J Parcel (*)	Mr. T Alexander	G Fritz	JConstantine-Amodei
American Hairless Terrier	J Parcel (*)	Mr. T Alexander	G Fritz	JConstantine-Amodei
American Staffordshire Terrier	Ms. B Dale	Mr. T Alexander	G Fritz	JConstantine-Amodei
Australian Terrier	Dr. A Bianchi (*)	Mr. T Alexander	G Fritz	JConstantine-Amodei
Bedlington Terrier	J Parcel	Mr. T Alexander	G Fritz	JConstantine-Amodei
Border Terrier	J Parcel (*)	Mr. T Alexander	G Fritz	JConstantine-Amodei
Colored Bull Terrier	Ms. S Hennessy	Mr. T Alexander	G Fritz	JConstantine-Amodei
White Bull Terrier	Ms. S Hennessy	Mr. T Alexander	G Fritz	JConstantine-Amodei
Cairn Terrier	J Parcel	Mr. T Alexander	G Fritz	JConstantine-Amodei
Cesky Terrier	J Parcel (*)	Mr. T Alexander	G Fritz	JConstantine-Amodei
Dandie Dinmont Terrier	Ms. B Dale	Mr. T Alexander	G Fritz	JConstantine-Amodei
Smooth Fox Terrier	J Parcel (*)	Mr. T Alexander	G Fritz	JConstantine-Amodei
Wire Fox Terrier	J Parcel	Mr. T Alexander	G Fritz	JConstantine-Amodei
Glen of Imaal Terrier	J Parcel	Mr. T Alexander	G Fritz	JConstantine-Amodei
Irish Terrier	J Parcel	Mr. T Alexander	G Fritz	JConstantine-Amodei
Kerry Blue Terrier	J Parcel	Mr. T Alexander	G Fritz	JConstantine-Amodei
Lakeland Terrier	J Parcel (*)	Mr. T Alexander	G Fritz	JConstantine-Amodei
Standard Manchester Terrier	J Parcel (*)	Mr. T Alexander	G Fritz	JConstantine-Amodei
Miniature Bull Terrier	Ms. S Hennessy	Mr. T Alexander	G Fritz	JConstantine-Amodei
Miniature Schnauzer	J Parcel (*)	Mr. T Alexander	G Fritz	JConstantine-Amodei
Norfolk Terrier	J Parcel (*)	Mr. T Alexander	G Fritz	JConstantine-Amodei
Norwich Terrier	Ms. B Dale	Mr. T Alexander	G Fritz	JConstantine-Amodei
Parson Russell Terrier	Ms. B Dale	Mr. T Alexander	G Fritz	JConstantine-Amodei
Rat Terrier	J Parcel (*)	Mr. T Alexander	G Fritz	JConstantine-Amodei
Russell Terrier	J Parcel	Mr. T Alexander	G Fritz	JConstantine-Amodei
Scottish Terrier	J Parcel	Mr. T Alexander	G Fritz	JConstantine-Amodei
Sealyham Terrier	J Parcel	Mr. T Alexander	G Fritz	JConstantine-Amodei
Skye Terrier	J Parcel (*)	Mr. T Alexander	G Fritz	JConstantine-Amodei
Soft Coated Wheaten Terrier	Ms. B Dale	Mr. T Alexander	G Fritz	JConstantine-Amodei
Staffordshire Bull Terrier	Ms. B Dale	Mr. T Alexander	G Fritz	JConstantine-Amodei
Welsh Terrier	J Parcel	Mr. T Alexander	G Fritz	JConstantine-Amodei
West Highland White Terrier	Ms. B Dale	Mr. T Alexander	G Fritz	JConstantine-Amodei
Toy Group	Mr. T Alexander	Ms. S Hennessy	Dr. A Bianchi	JConstantine-Amodei
NOHS Toy Group	not offered	Mr. T Alexander	JConstantine-Amodei	G Fritz
Affenpinscher	G Fritz (*)	Ms. S Hennessy	JConstantine-Amodei	Dr. A Bianchi
Biewer Terrier	Mr. T Alexander	Ms. S Hennessy	JConstantine-Amodei	Dr. A Bianchi
Brussels Griffon	Mr. T Alexander	Ms. S Hennessy	JConstantine-Amodei	Dr. A Bianchi
Cavalier King Charles Spaniel	G Fritz (*)	Ms. S Hennessy	JConstantine-Amodei	Dr. A Bianchi
Long Coat Chihuahua	G Fritz	Ms. S Hennessy	JConstantine-Amodei	Dr. A Bianchi
Smooth Coat Chihuahua	G Fritz	Ms. S Hennessy	JConstantine-Amodei	Dr. A Bianchi
Chinese Crested	Mr. T Alexander	Ms. Betsy Dale	JConstantine-Amodei	Dr. A Bianchi
B & PC English Toy Spaniel	Mr. T Alexander	Ms. S Hennessy	JConstantine-Amodei	Dr. A Bianchi
KC & R English Toy Spaniel	Mr. T Alexander	Ms. S Hennessy	JConstantine-Amodei	Dr. A Bianchi
Havanese	Mr. T Alexander	Ms. S Hennessy	JConstantine-Amodei	Dr. A Bianchi
Italian Greyhound	Mr. T Alexander	Ms. S Hennessy	JConstantine-Amodei	Dr. A Bianchi
Japanese Chin	Mr. T Alexander	Ms. S Hennessy	JConstantine-Amodei	Dr. A Bianchi
Maltese	Mr. T Alexander	Ms. S Hennessy	JConstantine-Amodei	Dr. A Bianchi

See Page 7 for Open Class Divisions.

	Friday 1	Friday 2	Saturday	Sunday
Toy Manchester Terrier	J Parcel (*)	Ms. S Hennessy	JConstantine-Amodei	Dr. A Bianchi
Miniature Pinscher	Mr. T Alexander	Ms. S Hennessy	JConstantine-Amodei	Dr. A Bianchi
Papillon	Mr. T Alexander	Ms. S Hennessy	JConstantine-Amodei	Dr. A Bianchi
Pekingese	Mr. T Alexander	Ms. S Hennessy	JConstantine-Amodei	Dr. A Bianchi
Pomeranian	Mr. T Alexander	Ms. S Hennessy	JConstantine-Amodei	Dr. A Bianchi
Toy Poodle	JConstantine-Amodei	Ms. S Hennessy	Mrs. D Brown	Dr. A Bianchi
Pug	Mr. T Alexander	Ms. S Hennessy	JConstantine-Amodei	Dr. A Bianchi
Russian Toy	Mr. T Alexander	Ms. S Hennessy	JConstantine-Amodei	Dr. A Bianchi
Shih Tzu	Mr. T Alexander	Ms. S Hennessy	JConstantine-Amodei	Dr. A Bianchi
Silky Terrier	Mr. T Alexander	Ms. S Hennessy	JConstantine-Amodei	Dr. A Bianchi
Toy Fox Terrier	Mr. T Alexander	Ms. S Hennessy	JConstantine-Amodei	Dr. A Bianchi
Yorkshire Terrier	Mr. T Alexander	Ms. S Hennessy	JConstantine-Amodei	Dr. A Bianchi
Non-Sporting Group	Mrs. D Brown	G Fritz	JConstantine-Amodei	Dr. A Bianchi
NOHS Non-Sporting Group	not offered	Mrs. D Brown	G Fritz	Mr. T Alexander
American Eskimo Dog	Mr. T Alexander	Mrs. D Brown	G Fritz	Dr. A Bianchi
Bichon Frise	Mr. T Alexander	Mrs. D Brown	G Fritz	Dr. A Bianchi
Boston Terrier	Mr. T Alexander	Mrs. D Brown	G Fritz	Dr. A Bianchi
Bulldog	Mr. T Alexander	Mrs. D Brown	G Fritz	Dr. A Bianchi
Chinese Shar-Pei	Mr. T Alexander	Mrs. D Brown	G Fritz	Dr. A Bianchi
Chow Chow	Mr. T Alexander	Mrs. D Brown	G Fritz	Dr. A Bianchi
Coton de Tulear	Mr. T Alexander	Mrs. D Brown	G Fritz	Dr. A Bianchi
Dalmatian	Mr. T Alexander	Mrs. D Brown	G Fritz	Dr. A Bianchi
Finnish Spitz	Mr. T Alexander	Mrs. D Brown	G Fritz	Dr. A Bianchi
French Bulldog	Mr. T Alexander	Mrs. D Brown	G Fritz	Dr. A Bianchi
Keeshond	Mr. T Alexander	Mrs. D Brown	G Fritz	Dr. A Bianchi
Lhasa Apso	Mr. T Alexander	Mrs. D Brown	G Fritz	Dr. A Bianchi
Lowchen	Mr. T Alexander	Mrs. D Brown	G Fritz	Dr. A Bianchi
Norwegian Lundehund	Mr. T Alexander	Mrs. D Brown	G Fritz	Dr. A Bianchi
Miniature Poodle	JConstantine-Amodei	Mrs. D Brown	Ms. S Hennessy	Dr. A Bianchi
Standard Poodle	JConstantine-Amodei	Mrs. D Brown	Ms. S Hennessy	Dr. A Bianchi
Schipperke	Mr. T Alexander	Mrs. D Brown	G Fritz	Dr. A Bianchi
Shiba Inu	Mr. T Alexander	Mrs. D Brown	G Fritz	Dr. A Bianchi
Tibetan Spaniel	Mr. T Alexander	Mrs. D Brown	G Fritz	Dr. A Bianchi
Tibetan Terrier	Mr. T Alexander	Mrs. D Brown	G Fritz	Dr. A Bianchi
Xoloitzcuintli	Mr. T Alexander	Mrs. D Brown	G Fritz	Dr. A Bianchi
Herding Group	Ms. S Hennessy	Mrs. D Brown	Dr. A Bianchi	Mr. T Alexander
NOHS Herding Group	not offered	JConstantine-Amodei	Ms. S Hennessy	Dr. A Bianchi
Australian Cattle Dog	Ms. S Hennessy	Mrs. D Brown	Dr. A Bianchi	Mr. T Alexander
Australian Shepherd	Ms. S Hennessy	Mrs. D Brown	Dr. A Bianchi	Mr. T Alexander
Bearded Collie	Ms. S Hennessy	Mrs. D Brown	Dr. A Bianchi	Mr. T Alexander
Beauceron	Ms. S Hennessy	Mrs. D Brown	Dr. A Bianchi	Mr. T Alexander
Belgian Laekenois	Ms. S Hennessy	Mrs. D Brown	Dr. A Bianchi	Mr. T Alexander
Belgian Malinois	Ms. S Hennessy	Mrs. D Brown	Dr. A Bianchi	Mr. T Alexander
Belgian Sheepdog	Ms. S Hennessy	Mrs. D Brown	Dr. A Bianchi	Mr. T Alexander
Belgian Tervuren	Ms. S Hennessy	Mrs. D Brown	Dr. A Bianchi	Mr. T Alexander
Bergamasco Sheepdog	Ms. S Hennessy	Mrs. D Brown	Dr. A Bianchi	Mr. T Alexander
Berger Picard	Ms. S Hennessy	Mrs. D Brown	Dr. A Bianchi	Mr. T Alexander
Border Collie	Ms. S Hennessy	Mrs. D Brown	Dr. A Bianchi	Mr. T Alexander
Bouvier des Flandres	Ms. S Hennessy	Mrs. D Brown	Dr. A Bianchi	Mr. T Alexander
Briard	Ms. S Hennessy	Mrs. D Brown	Dr. A Bianchi	Mr. T Alexander
Canaan Dog	Ms. S Hennessy	Mrs. D Brown	Dr. A Bianchi	Mr. T Alexander
Cardigan Welsh Corgi	Ms. S Hennessy	Mrs. D Brown	Dr. A Bianchi	Mr. T Alexander
Rough Collie	Ms. S Hennessy	Mrs. D Brown	Dr. A Bianchi	Mr. T Alexander
Smooth Collie	Ms. S Hennessy	Mrs. D Brown	Dr. A Bianchi	Mr. T Alexander
Entlebucher Mountain Dog	Ms. S Hennessy	Mrs. D Brown	Dr. A Bianchi	Mr. T Alexander
Finnish Lapphund	Ms. S Hennessy	Mrs. D Brown	Dr. A Bianchi	Mr. T Alexander
German Shepherd Dog	Ms. S Hennessy	Mrs. D Brown	Dr. A Bianchi	Mr. T Alexander
Icelandic Sheepdog	Mr. T Alexander	Mrs. D Brown	Dr. A Bianchi	Ms. S Hennessy
Lancashire Heeler	Mr. T Alexander	Mrs. D Brown	Dr. A Bianchi	Ms. S Hennessy
Miniature American Shepherd	Mr. T Alexander	Mrs. D Brown	Dr. A Bianchi	Ms. S Hennessy
Mudi	Mr. T Alexander	Mrs. D Brown	Dr. A Bianchi	Ms. S Hennessy

See Page 7 for Open Class Divisions.

	Friday 1	Friday 2	Saturday	Sunday
Norwegian Buhund	Mr. T Alexander	Mrs. D Brown	Dr. A Bianchi	Ms. S Hennessy
Old English Sheepdog	Mr. T Alexander	Mrs. D Brown	Dr. A Bianchi	Ms. S Hennessy
Pembroke Welsh Corgi	Mr. T Alexander	Mrs. D Brown	Dr. A Bianchi	Ms. S Hennessy
Polish Lowland Sheepdog	Mr. T Alexander	Mrs. D Brown	Dr. A Bianchi	Ms. S Hennessy
Puli	Mr. T Alexander	Mrs. D Brown	Dr. A Bianchi	Ms. S Hennessy
Pumi	Mr. T Alexander	Mrs. D Brown	Dr. A Bianchi	Ms. S Hennessy
Pyrenean Shepherd	Mr. T Alexander	Mrs. D Brown	Dr. A Bianchi	Ms. S Hennessy
Shetland Sheepdog	Mr. T Alexander	Mrs. D Brown	Dr. A Bianchi	Ms. S Hennessy
Spanish Water Dog	Mr. T Alexander	Mrs. D Brown	Dr. A Bianchi	Ms. S Hennessy
Swedish Vallhund	Mr. T Alexander	Mrs. D Brown	Dr. A Bianchi	Ms. S Hennessy
Miscellaneous	G Fritz	Ms. S Hennessy	Dr. A Bianchi	Mrs. D Brown
Basset Fauve de Bretagne	G Fritz	Ms. S Hennessy	Dr. A Bianchi	Mrs. D Brown
Bolognese	G Fritz	Ms. S Hennessy	Dr. A Bianchi	Mrs. D Brown
Czechoslovakian Vlciai	G Fritz	Ms. S Hennessy	Dr. A Bianchi	Mrs. D Brown
Dutch Shepherd	G Fritz	Ms. S Hennessy	Dr. A Bianchi	Mrs. D Brown
German Spitz	G Fritz	Ms. S Hennessy	Dr. A Bianchi	Mrs. D Brown
Japanese Akitainu	G Fritz	Ms. S Hennessy	Dr. A Bianchi	Mrs. D Brown
Kai Ken	G Fritz	Ms. S Hennessy	Dr. A Bianchi	Mrs. D Brown
Norrbottenspets	G Fritz	Ms. S Hennessy	Dr. A Bianchi	Mrs. D Brown
Peruvian Inca Orchid	G Fritz	Ms. S Hennessy	Dr. A Bianchi	Mrs. D Brown
Portuguese Podengo	G Fritz	Ms. S Hennessy	Dr. A Bianchi	Mrs. D Brown
Pyrenean Mastiff	G Fritz	Ms. S Hennessy	Dr. A Bianchi	Mrs. D Brown
Russian Tsvetnaya Bolonka	G Fritz	Ms. S Hennessy	Dr. A Bianchi	Mrs. D Brown
Small Munsterlander	G Fritz	Ms. S Hennessy	Dr. A Bianchi	Mrs. D Brown
Teddy Roosevelt Terrier	G Fritz	Ms. S Hennessy	Dr. A Bianchi	Mrs. D Brown
Yakutian Laika	G Fritz	Ms. S Hennessy	Dr. A Bianchi	Mrs. D Brown
Junior Showmanship				
JS Novice Jr. Age 9 to 12		J Parcel	Ms. S Hennessy	G Fritz
JS Novice Inter Age 12 to 15	~not offered~	J Parcel	Ms. S Hennessy	G Fritz
JS Novice Sr. Age 15 to 18		J Parcel	Ms. S Hennessy	G Fritz
JS Open Jr. Age 9 to 12		J Parcel	Ms. S Hennessy	G Fritz
JS Open Inter Age 12 to 15		J Parcel	Ms. S Hennessy	G Fritz
JS Open Sr. Age 15 to 18		J Parcel	Ms. S Hennessy	G Fritz
JS Master		J Parcel	Ms. S Hennessy	G Fritz
JS Best Junior		J Parcel	Ms. S Hennessy	G Fritz
4-6 Month Beginner Puppy				
Best Begnr. Puppy In Show			Mrs. D Brown	
Begnr. Puppy - Sporting Group			Mrs. D Brown	
Begnr. Puppy - Hound Group		~not offered~	Mrs. D Brown	~not offered~
Begnr. Puppy - Working Group	~not offered~		Mrs. D Brown	
Begnr. Puppy - Terrier Group			Mrs. D Brown	
Begnr. Puppy - Toy Group			Mrs. D Brown	
Begnr. Puppy - Non-Sporting Grp			Mrs. D Brown	
Begnr. Puppy - Herding Group			Mrs. D Brown	
Begnr. Puppy - Misc Breeds			Mrs. D Brown	
Begnr. Puppy-FSSbreeds(Ex.Misc)			Mrs. D Brown	
Obedience				
Obedience Novice A			Jean Nocilly	Jean Nocilly
Obedience Novice B			Jean Nocilly	Jean Nocilly
Obedience Beginner Novice A			Jean Nocilly	Jean Nocilly
Obedience Beginner Novice B	~not offered~	~not offered~	Jean Nocilly	Jean Nocilly
Obedience Graduate Novice			Jean Nocilly	Jean Nocilly
Obedience Open A			Jean Nocilly	Jean Nocilly
Obedience Open B			Jean Nocilly	Jean Nocilly
Obedience Graduate Open			Jean Nocilly	Jean Nocilly
Obedience Utility A			Jean Nocilly	Jean Nocilly
Obedience Utility B			Jean Nocilly	Jean Nocilly
Obedience Versatility			Jean Nocilly	Jean Nocilly

See Page 7 for Open Class Divisions.

Friday 1

Friday 2

Saturday

Sunday

Rally

Rally Novice A
 Rally Novice B
 Rally Intermediate
 Rally Advanced A
 Rally Advanced B
 Rally Excellent A
 Rally Excellent B
 Rally Master
 Rally Choice

Jean Nocilly
 Jean Nocilly
 Jean Nocilly
 Jean Nocilly
 Jean Nocilly
 Jean Nocilly
 Jean Nocilly
 Jean Nocilly
 Jean Nocilly

Jean Nocilly
 Jean Nocilly
 Jean Nocilly
 Jean Nocilly
 Jean Nocilly
 Jean Nocilly
 Jean Nocilly
 Jean Nocilly

~not offered~

~not offered~

See Page 7 for Open Class Divisions.





Grand Traverse Kennel Club

(Licensed by the American Kennel Club)

Officers

Julie Tripp..... President
 TBD.....Vice President
 Karla BlackmerTreasurer
 Jacqueline Radtke Secretary
 359 Sierra Dr., Traverse City, MI 49685 jacquelinerradtke@gmail.com

Board of Directors

Tawnya Churchill • Beth Clute • Ann Eshelman • Randy Jagielo • Cecelia Williams

Show Committee

Carolyn Hoffmann..... Show Chair
 887 Wind Drift Dr., Traverse City, MI 49684 • 248-535-0091 • tseyi01@gmail.com
 Mr. Amede DeCruydt Obedience & Rally Chair
 352 Oxbow, Maple City, MI 49664 • 248-224-6967

Event Committee

Stephanie Bugai • Tawnya Churchill • Rob Eshleman • Sam Kately • Sheila Tatman • Julie Tripp

Committees

Julie Tripp.....Advertising
 Tawnya Churchill..... Grounds
 Julie Tripp.....Trophies
 Sheila Tatman Hospitality
 Rob Eshleman Parking
 Carolyn Hoffmann..... Emergency Coordinator
 Stephanie Bugai Fundraising & Prizes
 Karen Elliott Chief Ring Steward

12260 Cardova Ct., Sterling Heights, MI 48312

Vendors

Interested Vendors, please contact: Carolyn Hoffmann
 248-535-0091 • tseyi01@gmail.com

The Show Chair will not handle dogs in Breed Competition.



~~ Indoor Grooming, Unlimited Camping & Close to Grand Traverse Bay ~~



website: <https://grandtraversekennelclub.com/>

Facebook: [Grand Traverse KC](#)

FRIDAY Show 1 & 2

BEST IN SHOW & VARIETY GROUP PRIZES

FOR BEST IN SHOW

\$50 and Rosette offered by the Grand Traverse Kennel Club

FOR RESERVE BEST IN SHOW

\$25 and Rosette offered by the Grand Traverse Kennel Club

FOR FIRST THROUGH FOURTH IN EACH REGULAR VARIETY GROUP

Rosette offered by the Grand Traverse Kennel Club

FOR NOHS BEST IN SHOW (Show 2)

Rosette offered by the Grand Traverse Kennel Club

FOR NOHS RESERVE BEST IN SHOW

Rosette offered by the Grand Traverse Kennel Club

FOR FIRST THROUGH FOURTH IN EACH NOHS VARIETY GROUP

Rosette offered by the Grand Traverse Kennel Club

FOR BEST VETERAN IN SHOW (Show 1)

Rosette offered by Grand Traverse Kennel Club

Gift of Cherry Products offered by Cherry Republic

FOR FIRST THROUGH FOURTH IN EACH VETERAN VARIETY GROUP

Rosette offered by the Grand Traverse Kennel Club

FOR BRED BY EXHIBITOR IN SHOW (Show 2)

Rosette offered by the Grand Traverse Kennel Club

AKC will offer "One free Litter Registration" to the winner.

FOR FIRST THROUGH FOURTH IN EACH BRED BY EXHIBITOR VARIETY GROUP

Rosette offered by the Grand Traverse Kennel Club

JUNIOR SHOWMANSHIP COMPETITION PRIZES

BEST JUNIOR HANDLER

Rosette & \$20 Gift Card offered by the Grand Traverse Kennel Club

Full color 8x10 photograph offered by Skibinski Photography

SATURDAY

BEST IN SHOW & VARIETY GROUP PRIZES

FOR BEST IN SHOW

\$50 and Rosette offered by the Grand Traverse Kennel Club

FOR RESERVE BEST IN SHOW

\$25 and Rosette offered by the Grand Traverse Kennel Club

FOR FIRST THROUGH FOURTH IN EACH REGULAR VARIETY GROUP

Rosette offered by the Grand Traverse Kennel Club

FOR NOHS BEST IN SHOW

Rosette offered by the Grand Traverse Kennel Club

FOR NOHS RESERVE BEST IN SHOW

Rosette offered by the Grand Traverse Kennel Club

FOR FIRST THROUGH FOURTH IN EACH NOHS VARIETY GROUP

Rosette offered by the Grand Traverse Kennel Club

FOR PUPPY IN SHOW

Rosette is offered by the Grand Traverse Kennel Club.
Stainless Steel Bucket with Toys offered by Carolyn Hoffmann, Tseyi Bearded Collies.

FOR FIRST THROUGH FOURTH IN EACH PUPPY VARIETY GROUP

Rosette offered by the Grand Traverse Kennel Club

FOR BRED BY EXHIBITOR IN SHOW

Rosette offered by the Grand Traverse Kennel Club
AKC will offer "One free Litter Registration" to the winner.

FOR FIRST THROUGH FOURTH IN EACH BRED BY EXHIBITOR VARIETY GROUP

Rosette offered by the Grand Traverse Kennel Club

FOR BEST 4-6 MONTH BEGINNER PUPPY IN SHOW

Rosette offered by Grand Traverse Kennel Club

JUNIOR SHOWMANSHIP COMPETITION PRIZES

BEST JUNIOR HANDLER

Rosette & \$20 Gift Card offered by the Grand Traverse Kennel Club
Full color 8x10 photograph offered by Skibinski Photography

OBEDIENCE TRIAL PRIZES

Rosettes offered by Grand Traverse Kennel Club for the following
High in Trial & High Combined
Qualifying ribbons

SUNDAY

BEST IN SHOW & VARIETY GROUP PRIZES

FOR BEST IN SHOW

\$50 and Rosette offered by the Grand Traverse Kennel Club

FOR RESERVE BEST IN SHOW

\$25 and Rosette offered by the Grand Traverse Kennel Club

FOR FIRST THROUGH FOURTH IN EACH REGULAR VARIETY GROUP

Rosette offered by the Grand Traverse Kennel Club

FOR NOHS BEST IN SHOW

Rosette offered by the Grand Traverse Kennel Club

FOR NOHS RESERVE BEST IN SHOW

Rosette offered by the Grand Traverse Kennel Club

FOR FIRST THROUGH FOURTH IN EACH NOHS VARIETY GROUP

Rosette offered by the Grand Traverse Kennel Club

JUNIOR SHOWMANSHIP COMPETITION PRIZES

BEST JUNIOR HANDLER

Rosette & \$20 Gift Card offered by the Grand Traverse Kennel Club
Full color 8x10 photograph offered by Skibinski Photography

OBEDIENCE TRIAL PRIZES

Rosettes offered by Grand Traverse Kennel Club for the following
High in Trial & High Combined
Qualifying ribbons

SATURDAY

Trick Dog Test

★ ★ ★ BRING YOUR OWN PROPS ★ ★ ★

Novice, Intermediate, Advanced and Performance levels

Canine Good Citizen and Canine Good Citizen Advanced

NOTE: For CGC, dogs do not need to be AKC registered;
mixed breeds are allowed.

Testing will be held from 1:00 p.m. - 4:00 p.m.
Every effort will be made to schedule the test around ring times.
Each dog passing the test will receive the
appropriate paperwork for certification.

Pre-Entry Fee: \$10.00 per dog ★ Day-of Fee: \$15.00 per dog
Pre-entries close Sunday, June 1

REGISTRATION FORM

Check Box: Canine Good Citizen Trick Dog

Name _____

Address _____

City _____

State _____ Zip _____ Phone _____

Email _____

Dog's Name (as it should appear on certificate) _____

AKC/PAL# _____

Breed _____

Send entry and fee payable to: Mrs. Bonnie Craig
P.O. Box 635, Central Lake, MI 49622 -0112

SATURDAY

Therapy Dog International Test

Testing will be held from 1:00 p.m. - 4:00 p.m.
Every effort will be made to schedule the test around ring times.
Each dog passing the test will receive the
appropriate paperwork for certification.

Pre-Entry Fee: \$10.00 per dog ★ Day-of Fee: \$15.00 per dog
Pre-entries close Sunday, June 1

REGISTRATION FORM

Check Box: Therapy Dog

Name _____

Address _____

City _____

State _____ Zip _____ Phone _____

Email _____

Dog's Name (as it should appear on certificate) _____

AKC/PAL# _____

Breed _____

Send entry and fee payable to: Cecelia Williams
8166 Eagle Point Drive, Beulah, MI 49617 • 231-633-8461

Accommodations

Local motels that will accept dogs for our Show Weekend

Ask about restrictions, pet charges, etc.

Make Reservations by April 30, 2025. We are a Summer Resort Area.

Seasons Inn.....	1582 US 31 North, Traverse City, MI 49686 • 231-938-3002
Days Inn & Suites.....	1870 US 32 North, Traverse City, MI 49686 • 231-709-4989
Sleep Inn & Suites.....	5520 US 31 North, Building A, Acme, MI 49610 • 231-938-7000
Quality Inn.....	1495 N US 31 North, Traverse City, MI 49686 • 231-929-4423
Best Western Plus Traverse City.....	305 Munson Ave (US 31), Traverse City, MI 49686 • 231-946-8424
Econo Lodge.....	1065 M-37, Traverse City, MI 49685 • 231-943-3040
Tru by Hilton.....	3572 N US 31 S, Traverse City, MI 49684 • 844- 440-8389
Hotel Indigo.....	263 W Grandview Parkway, Traverse City, MI 49684 • 877- 859-5095

When searching for Air B&B's, look in Grand Traverse County and Leelanau County.

Traverse City Area Campgrounds

Interlochen State Park.....	4167 J Maddy Pkwy, Interlochen, MI 49643 • 231-276-9511
Traverse City State Park.....	1132 US 31 North, Traverse City, MI 49686 • 231-922-5270
Holiday Park Campground.....	4860 US 31 South, Traverse City, MI 49684 • 231-943-4410
Timber Ridge RV & Recreation Resort.....	4050 E Hammond Rd, Traverse City, MI 49686 • 231- 947-2770

THE GRAND TRAVERSE KENNEL CLUB WILL ENFORCE THE FOLLOWING:

Any motel/hotel OR Camping area damage reported to and substantiated by the Event Committee will be dealt with by the Event Committee.

On-Site Camping

Fee: \$27 per night

Camping will be handled by the Northwestern Michigan Fairgrounds.

They give our club and those camping at our show, a discount.

Please TEXT Sonya at 231-499-3043 prior to arrival to make your reservations.

Please TEXT ONLY, no phone calls.

When texting Sonya, please include the following information:

Your Name • GT Kennel Club • Dates you are coming & going • Your phone Number

All campers must be placed on the outside circle of the grounds and in the regular camping area with electric and water. No campers will be allowed in the inner circle of the grounds. VEHICLES are limited to ONE per site and must abide by the 5-1/2MPH speed limit in the campground.

Parking arrangements have been updated since our last show, so we kindly ask that you follow the instructions provided by the fairground personnel.

You must clean up after your pet.

Campground Amenities

- 20,30 & 50-amp power service
- Potable water
- Bathrooms with showers (the sinks and showers are for human use only, not for bathing your dog)
- Sanitary dump station
- \$10 dump station fee for non-campers
- Shuttle service to & from campground



Please help our camping staff by leaving your campsite as you found it. Because the NWM Fairgrounds runs the camping, we will do our best to answer your questions and concerns. Contact Tawnya Churchill at 810-853-2896 or Carolyn Hoffmann at 248-535-0091.

Routes to the Show

From North, South & East: M-37 to sign for fairground at W. Blair Townhall Road. Two (2) miles South of 31/37 Junction.

From West: M-31 to M-37 South, two (2) miles to sign for fairground at W. Blair Townhall Road. FOLLOW THE DOG SHOW SIGNS.

Site will be available at 11:00am on Thursday.

The site is closed one hour after Best in Show.

No dogs may be left unattended.

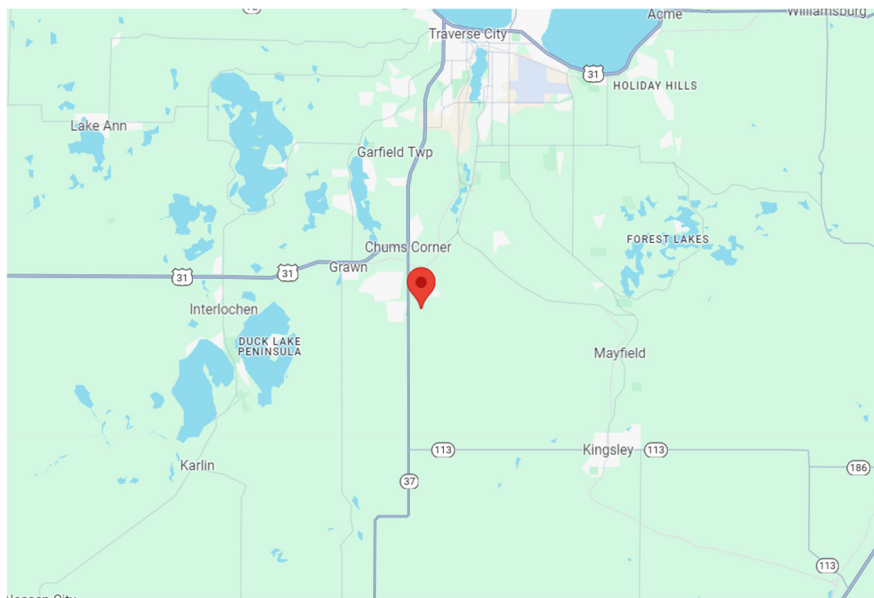

Gate Pass: \$20.00 for Weekend or \$8 per Day

Notice to Exhibitors

Telephone Entries and Unsigned Entries Cannot Be Accepted. Entries Not On Official AKC Entry Forms and Photocopies of Entry Forms without Agreement and Rules on the reverse side of the Official AKC Entry Form are **NOT ACCEPTABLE**.

Mail All Entries With Fees to Foy Trent Dog Shows, PO Box C, Sturgeon, MO. 65284.

Entries received without fees will not be accepted. Acknowledgement of entries will be made as soon as practicable after closing via mail or email. **Should acknowledgement not be received by the exhibitor** within a reasonable time. Please notify our office.

Special Delivery & Overnight Delivery Mailing Address:

Foy Trent Dog Shows LLC 113 W Smith St, Sturgeon, MO 65284

Online Entries accepted online at www.FoyTrentDogShows.com for entries made with MasterCard/Visa. A \$3.00 charge will be added to each entry.

No Faxed Entries Accepted

CANADIAN EXHIBITORS MUST SUBMIT ENTRIES WITH CHECKS DRAWN ON U.S. ACCOUNTS OR WITH INTERNATIONAL MONEY ORDERS IN U.S. FUNDS.

A Recording Fee of 50 cents for each dog and an AKC Event Service Fee of \$3.00 will be required for the first entry and \$3.50 for each additional entry at any Licensed or Member Club Show or Obedience Trial. (American Kennel Club Rule, Chapter 11, Section 2). A \$3.50 AKC Recording Fee will be required for each entry in Rally. (American Kennel Club Rally Regulation, Chapter 1, Section 5). A \$2.00 Event Service Fee will be required for each entry in 4-6 Month Beginner Puppy. \$2.00 Event Service Fee will be required for each entry in FSS Open Shows. These Fees are paid to the American Kennel Club.

RETURNED CHECKS / INVALID CREDIT CARDS do not constitute a valid entry. The Superintendent will add a collection fee of \$25 to the amount of each returned check and credit card. Subsequent returned checks and credit card from the same exhibitors may result in their being put on a cash-only basis.

Entry Fee will not be refunded in the event that a dog is absent, disqualified, excused by Veterinarian or judge, or barred from competition by action of the Show Committee.

No entry fees will be refunded if the Show cannot open or be completed by reason of riots, civil disturbances, fire, extreme and or dangerous weather conditions, an Act of God, public emergency, act of public enemy, strikes or any other cause beyond the control of the Club or the Superintendent.

No Refund for Duplicate Entries. Every effort to find all duplicate entries will be made; however, if entry has been processed, no refund will be made.

Refunds made for cancellation of entries before the closing date will be subject to a \$3.00 administrative/processing fee per entry.

No Entry shall be made and no entry shall be accepted which specifies any conditions as to its acceptance. Changes, additions or corrections to entry forms must be received in writing prior to close of entries. Those received by telephone are not acceptable.

To find out about any AKC event cancellations, call the AKC Event Cancellation Hotline 877-252-3229.

Dogs need be present only for scheduled judging and will be released if not needed for further judging. Dogs must be ready for judging. Neither the club nor the Superintendent will be responsible or obligated to furnish any service for notifying exhibitors or their agents of Breed or Class judging.

Judges need not wait for any dog holding up the class. **Owners or agents alone are responsible for the presence of their dogs in the judging rings.**

Exhibitors should follow their veterinarian's recommendation to assure their dogs are free of internal and external parasites, any communicable diseases and have appropriate vaccinations.

The show giving club, the Superintendent, their agents, employees, etc., assume no responsibility for any loss, damage, or injury sustained by exhibitors or handlers to any of their dogs or property, and further assume no responsibility for injury to children.

PUBLICATION RIGHTS By entering this show, all owners, handlers, breeders and kennels agree that all rights to televise, videotape, photograph, advertise, promote and publicize or otherwise exploit this show, or the persons or animals participating in it or the results of the competition before, during or after the event, shall belong solely to The American Kennel Club and their respective assigns, including the use of the names, likenesses or biographical matter of all dogs, owners, handlers, breeders and kennels participating in the show and no such owner, handler, breeder or kennel shall allow any other party to make commercial use of any videotape or photograph of any person or animal participating in this competition.

1/1/2024



OFFICIAL AMERICAN KENNEL CLUB ENTRY FORM

Friday, June 13, 2025 Show 1 [] Conf. #2025103409¹ [] Rally 1 #2025103411

Friday, June 13, 2025 Show 2 [] Conf. Jr Showmanship & NOHS #2025103410¹ [] Rally 2 #2025103412

Saturday, June 14, 2025 [] Conf., JSHW, Obed & Obed #2025103413 [] BPUP #2025103414

Sunday, June 15, 2025 [] Conf., JSHW, Obed & Obed #2025103415

¹Entry limit 600

Northwestern Michigan Fairgrounds, 3606 Blair Townhall Rd., Traverse City, MI

ENTRIES OPEN 12 NOON TUESDAY, APRIL 8, 2025. Entries that are received prior to this date and time will be returned. ENTRIES CLOSE WEDNESDAY NOON, MAY 28, 2025, or when numerical limits have been reached, if reached before this date, at Foy Trent Dog Shows LLC.

Mail Entries with fees payable to Foy Trent Dog Shows LLC, PO Box C, Sturgeon, MO 65284 www.foytrentdogshows.com

I ENCLOSE \$ for entry fees (See page 3 for entry fees) IMPORTANT-Read Carefully Instructions on Reverse Side Before Filling Out. Numbers in the boxes indicate sections of the instructions relevant to the information needed in that box (PLEASE PRINT)

BREED VARIETY 1 SEX

DOG 2 3 SHOW CLASS CLASS 3 DIVISION Weight, color, etc.

ADDITIONAL CLASSES OBEDIENCE CLASS (Jump Height) RALLY CLASS (Jump Height) JR. SHOWMANSHIP CLASS

NAME OF (see Back) JUNIOR HANDLER (if any) JR. HANDLER NUMBER

FULL NAME OF DOG

Enter number here DATE OF BIRTH PLACE OF BIRTH (list country)

BREEDER

SIRE

DAM

ACTUAL OWNER(S) OWNER'S ADDRESS CITY STATE ZIP

NAME OF OWNER'S AGENT (IF ANY) AT THE SHOW Owner-Handled eligible? Yes No

I CERTIFY that I am the actual owner of the dog, or that I am the duly authorized agent of the actual owner whose name I have entered above. In consideration of the acceptance of this entry, I (we) agree to abide by the rules and regulations of The American Kennel Club in effect at the time of this event, and by any additional rules and regulations appearing in the premium list for this event, and further agree to be bound by the "Agreement" printed on the reverse side of this entry form. I (we) certify and represent that the dog entered is not a hazard to persons or other dogs. This entry is submitted for acceptance on the foregoing representation and Agreement. I (we) agree to conduct myself (ourselves) in accordance with all such Rules and Regulations (including all provisions applying to discipline) and to abide by any decisions made in accord with them.

SIGNATURE of owner or his agent duly authorized to make this entry

TELEPHONE# E-MAIL Address

Check this box if you would like to receive confirmation & judging program by postal mail instead of email.

E-MAIL Address (An acknowledgment or receipt of entry will be sent to the email address, postal mail by request)

Emergency Contact Telephone

AGREEMENT

I (we) agree that the club holding this event has the right to refuse this entry for cause which the club shall deem sufficient. In consideration of the acceptance of this entry and of the holding of this event and of the opportunity to have the dog judged and to win prizes, ribbons, or trophies, I (we) agree to hold the AKC, the event-giving club, their members, directors, governors, officers, agents, superintendents or event secretary and the owner and/or lessor of the premises and any provider of services that are necessary to hold this event and any employees or volunteers of the aforementioned parties, and any AKC approved judge, judging at this event, harmless from any claim for loss or injury which may be alleged to have been caused directly or indirectly to any person or thing by the act of this dog while in or about the event premises or grounds or near any entrance thereto, and I (we) personally assume all responsibility and liability for any such claim; and I (we) further agree to hold the aforementioned parties harmless from any claim for loss, injury or damage to this dog. Additionally, I (we) hereby assume the sole responsibility for and agree to indemnify, defend and save the aforementioned parties harmless from any and all loss and expense (including legal fees) by reason of the liability imposed by law upon any of the aforementioned parties for damage because of bodily injuries, including death at any time resulting therefrom, sustained by any person or persons, including myself (ourselves), or on account of damage to property, arising out of or in consequence of my (our) participation in this event, however such, injuries, death or property damage may be caused, and whether or not the same may have been caused or may be alleged to have been caused by the negligence of the aforementioned parties or any of their employees, agents, or any other persons. **I (WE) AGREE THAT ANY CAUSE OF ACTION, CONTROVERSY OR CLAIM ARISING OUT OF OR RELATED TO THE ENTRY, EXHIBITION OR ATTENDANCE AT THE EVENT BETWEEN THE AKC AND THE EVENT-GIVING CLUB (UNLESS OTHERWISE STATED IN ITS PREMIUM LIST) AND MYSELF (OURSELVES) OR AS TO THE CONSTRUCTION, INTERPRETATION AND EFFECT OF THIS AGREEMENT SHALL BE SETTLED BY ARBITRATION PURSUANT TO THE APPLICABLE RULES OF THE AMERICAN ARBITRATION ASSOCIATION. HOWEVER, PRIOR TO ARBITRATION ALL APPLICABLE AKC BYLAWS, RULES, REGULATIONS AND PROCEDURES MUST FIRST BE FOLLOWED AS SET FORTH IN THE AKC CHARTER AND BYLAWS, RULES, REGULATIONS, PUBLISHED POLICIES AND GUIDELINES.**

INSTRUCTIONS

1. (Variety) if you are entering a dog of breed in which there are varieties for show purposes, please designate the particular variety you are entering, i.e., Cocker Spaniel (solid color black, ASCOB, parti-color), Beagles (not exceeding 13 in., over 13 in. but not exceeding 15 in.), Dachshunds (longhaired, smooth, wirehaired), Collies (rough, smooth), Bull Terriers (colored, white), Manchester Terriers (standard, toy), Chihuahuas (smooth coat, long coat), English Toy Spaniels (King Charles and Ruby, Blenheim and Prince Charles), Poodles (toy, miniature, standard).
2. The following categories of dogs may be entered and shown in Best of Breed competition: Dogs that are Champions of Record and dogs which, according to their owners' records, have completed the requirements for a championship, but whose championships are unconfirmed. The showing of unconfirmed Champions in Best of Breed competition is limited to a period of 90 days from the date of the show where the dog completed the requirements for a championship.
3. (Event Class) Consult the classification in this premium list. If the event class in which you are entering your dog is divided, then, in addition to designating the class, specify the particular division of the class in which you are entering your dog, i.e., age division, color division, weight division.
4. A dog must be entered in the name of the person who actually owned it at the time entries for an event closed. If a registered dog has been acquired by a new owner it must be entered in the name of its new owner in any event for which entries closed after the date of acquirement, regardless of whether the new owner has received the registration certificate indicating that the dog is recorded in his name. State on entry form whether transfer application has been mailed to the AKC. (For complete rules, refer to Chapter 11, Section 3.)
5. Mixed Breed dogs entering classes for Agility, Obedience, and Rally trials should mark Breed as AKC Canine Partners Listed Dog "All American Dog/Mixed Breed." Variety, Breeder, Sire, Dam information shall remain blank for mixed breed entrants.

If this entry is for Junior Showmanship, please give the following information:

JUNIOR SHOWMANSHIP

JR.'S DATE OF BIRTH _____

AKC JUNIOR HANDLER NUMBER _____

The above number MUST be included. Should you not have your Junior Handler number, this may be obtained from the American Kennel Club. Phone: (919) 233-9767.

By signing the entry form I (we) certify that the Junior Showman does not now, and will not at any time, act as an agent/handler for pay while continuing to compete in Junior Showmanship.

ADDRESS _____

CITY _____ STATE _____ ZIP _____



OFFICIAL AMERICAN KENNEL CLUB ENTRY FORM

Friday, June 13, 2025 Show 1 [] Conf. #2025103409¹ [] Rally 1 #2025103411

Friday, June 13, 2025 Show 2 [] Conf. Jr Showmanship & NOHS #2025103410¹ [] Rally 2 #2025103412

Saturday, June 14, 2025 [] Conf., JSHW, Obed & Obed #2025103413 [] BPUP #2025103414

Sunday, June 15, 2025 [] Conf., JSHW, Obed & Obed #2025103415

¹Entry limit 600

Northwestern Michigan Fairgrounds, 3606 Blair Townhall Rd., Traverse City, MI

ENTRIES OPEN 12 NOON TUESDAY, APRIL 8, 2025. Entries that are received prior to this date and time will be returned. ENTRIES CLOSE WEDNESDAY NOON, MAY 28, 2025, or when numerical limits have been reached, if reached before this date, at Foy Trent Dog Shows LLC.

Mail Entries with fees payable to Foy Trent Dog Shows LLC, PO Box C, Sturgeon, MO 65284 www.foytrentdogshows.com

I ENCLOSE \$ for entry fees (See page 3 for entry fees) IMPORTANT-Read Carefully Instructions on Reverse Side Before Filling Out. Numbers in the boxes indicate sections of the instructions relevant to the information needed in that box (PLEASE PRINT)

BREED VARIETY 1 SEX

DOG 2 3 SHOW CLASS CLASS 3 DIVISION Weight, color, etc.

ADDITIONAL CLASSES OBEDIENCE CLASS (Jump Height) RALLY CLASS (Jump Height) JR. SHOWMANSHIP CLASS

NAME OF (see Back) JUNIOR HANDLER (if any) JR. HANDLER NUMBER

FULL NAME OF DOG

Enter number here DATE OF BIRTH PLACE OF BIRTH (list country)

BREEDER

SIRE

DAM

ACTUAL OWNER(S) OWNER'S ADDRESS CITY STATE ZIP

NAME OF OWNER'S AGENT (IF ANY) AT THE SHOW Owner-Handled eligible? Yes No

I CERTIFY that I am the actual owner of the dog, or that I am the duly authorized agent of the actual owner whose name I have entered above. In consideration of the acceptance of this entry, I (we) agree to abide by the rules and regulations of The American Kennel Club in effect at the time of this event, and by any additional rules and regulations appearing in the premium list for this event, and further agree to be bound by the "Agreement" printed on the reverse side of this entry form. I (we) certify and represent that the dog entered is not a hazard to persons or other dogs. This entry is submitted for acceptance on the foregoing representation and Agreement. I (we) agree to conduct myself (ourselves) in accordance with all such Rules and Regulations (including all provisions applying to discipline) and to abide by any decisions made in accord with them.

SIGNATURE of owner or his agent duly authorized to make this entry

TELEPHONE# E-MAIL Address

Check this box if you would like to receive confirmation & judging program by postal mail instead of email.

E-MAIL Address (An acknowledgment or receipt of entry will be sent to the email address, postal mail by request)

Emergency Contact Telephone

AGREEMENT

I (we) agree that the club holding this event has the right to refuse this entry for cause which the club shall deem sufficient. In consideration of the acceptance of this entry and of the holding of this event and of the opportunity to have the dog judged and to win prizes, ribbons, or trophies, I (we) agree to hold the AKC, the event-giving club, their members, directors, governors, officers, agents, superintendents or event secretary and the owner and/or lessor of the premises and any provider of services that are necessary to hold this event and any employees or volunteers of the aforementioned parties, and any AKC approved judge, judging at this event, harmless from any claim for loss or injury which may be alleged to have been caused directly or indirectly to any person or thing by the act of this dog while in or about the event premises or grounds or near any entrance thereto, and I (we) personally assume all responsibility and liability for any such claim; and I (we) further agree to hold the aforementioned parties harmless from any claim for loss, injury or damage to this dog. Additionally, I (we) hereby assume the sole responsibility for and agree to indemnify, defend and save the aforementioned parties harmless from any and all loss and expense (including legal fees) by reason of the liability imposed by law upon any of the aforementioned parties for damage because of bodily injuries, including death at any time resulting therefrom, sustained by any person or persons, including myself (ourselves), or on account of damage to property, arising out of or in consequence of my (our) participation in this event, however such, injuries, death or property damage may be caused, and whether or not the same may have been caused or may be alleged to have been caused by the negligence of the aforementioned parties or any of their employees, agents, or any other persons. **I (WE) AGREE THAT ANY CAUSE OF ACTION, CONTROVERSY OR CLAIM ARISING OUT OF OR RELATED TO THE ENTRY, EXHIBITION OR ATTENDANCE AT THE EVENT BETWEEN THE AKC AND THE EVENT-GIVING CLUB (UNLESS OTHERWISE STATED IN ITS PREMIUM LIST) AND MYSELF (OURSELVES) OR AS TO THE CONSTRUCTION, INTERPRETATION AND EFFECT OF THIS AGREEMENT SHALL BE SETTLED BY ARBITRATION PURSUANT TO THE APPLICABLE RULES OF THE AMERICAN ARBITRATION ASSOCIATION. HOWEVER, PRIOR TO ARBITRATION ALL APPLICABLE AKC BYLAWS, RULES, REGULATIONS AND PROCEDURES MUST FIRST BE FOLLOWED AS SET FORTH IN THE AKC CHARTER AND BYLAWS, RULES, REGULATIONS, PUBLISHED POLICIES AND GUIDELINES.**

INSTRUCTIONS

1. (Variety) if you are entering a dog of breed in which there are varieties for show purposes, please designate the particular variety you are entering, i.e., Cocker Spaniel (solid color black, ASCOB, parti-color), Beagles (not exceeding 13 in., over 13 in. but not exceeding 15 in.), Dachshunds (longhaired, smooth, wirehaired), Collies (rough, smooth), Bull Terriers (colored, white), Manchester Terriers (standard, toy), Chihuahuas (smooth coat, long coat), English Toy Spaniels (King Charles and Ruby, Blenheim and Prince Charles), Poodles (toy, miniature, standard).
2. The following categories of dogs may be entered and shown in Best of Breed competition: Dogs that are Champions of Record and dogs which, according to their owners' records, have completed the requirements for a championship, but whose championships are unconfirmed. The showing of unconfirmed Champions in Best of Breed competition is limited to a period of 90 days from the date of the show where the dog completed the requirements for a championship.
3. (Event Class) Consult the classification in this premium list. If the event class in which you are entering your dog is divided, then, in addition to designating the class, specify the particular division of the class in which you are entering your dog, i.e., age division, color division, weight division.
4. A dog must be entered in the name of the person who actually owned it at the time entries for an event closed. If a registered dog has been acquired by a new owner it must be entered in the name of its new owner in any event for which entries closed after the date of acquirement, regardless of whether the new owner has received the registration certificate indicating that the dog is recorded in his name. State on entry form whether transfer application has been mailed to the AKC. (For complete rules, refer to Chapter 11, Section 3.)
5. Mixed Breed dogs entering classes for Agility, Obedience, and Rally trials should mark Breed as AKC Canine Partners Listed Dog "All American Dog/Mixed Breed." Variety, Breeder, Sire, Dam information shall remain blank for mixed breed entrants.

If this entry is for Junior Showmanship, please give the following information:

JUNIOR SHOWMANSHIP

JR.'S DATE OF BIRTH _____

AKC JUNIOR HANDLER NUMBER _____

The above number MUST be included. Should you not have your Junior Handler number, this may be obtained from the American Kennel Club. Phone: (919) 233-9767.

By signing the entry form I (we) certify that the Junior Showman does not now, and will not at any time, act as an agent/handler for pay while continuing to compete in Junior Showmanship.

ADDRESS _____

CITY _____ STATE _____ ZIP _____