

# Premium List

## Southern Colorado Classic

Pueblo, Colorado

November 7 - 9, 2025



### Friday, November 7, 2025

All Breed with Junior Showmanship & Obedience #2025035801 • Rally #2025035802<sup>1</sup>  
4-6 Month Beginner Puppy #2025035807

**Supported Entry** by Rocky Mountain Irish Wolfhound Association

### Saturday, November 8, 2025

All Breed with Junior Showmanship & Obedience #2025035803 • Rally #2025035804<sup>1</sup>  
4-6 Month Beginner Puppy #2025035808

Best Veteran Special Attraction • Pee Wee Competition

**Supported Entry** by Rocky Mountain Irish Wolfhound Association

### Sunday, November 9, 2025

All Breed with Junior Showmanship & Obedience #2025035805 • Rally #2025035806<sup>1</sup>  
4-6 Month Beginner Puppy #2025035809

**Supported Entry:** Leonberger Club of America & Rocky Mountain Irish Wolfhound Assoc

**AKC National Owner-Handled Series each day**

<sup>1</sup>Rally Entries Limited to 125 each Trial

**Colorado State Fairgrounds • 1001 Beulah Ave, Pueblo CO 81004**

**All-Breed Shows Location:**

**Conformation - Southwest Motors Events Center • Grooming - Ag Palace**

**INDOORS • UNBENCHED • SHOW HOURS 6:00am to 8:00pm**



## Leonberger Club of America

**"PuebLEOpalooza" hosted by Four Corners Leonberger Club**

### Friday, November 7, 2025

Specialty #2025667940 (entry limit 100)

### Saturday, November 8, 2025

Specialty #2025667942 (entry limit 100)

4-6 Month Beginner Puppy #2025667941

## SHOW VETERINARIANS

### Open 24 Hours

Powers Pet Emergency  
5886 Tutt Blvd., Colorado Springs, CO  
80923 • (719) 473-0482  
[powerspetemergency.com](http://powerspetemergency.com)

### Saturday, Sunday & Evenings Emergencies

Pueblo Area Pet Emergency Hospital  
712 Fortino Blvd, Pueblo, CO 81008,  
719-545-1043, 719-544-7788

## Official Show Photographer

Robert J Skibinski  
Robert J Skibinski Photography  
10766 Hanley St., Crown Point IN 46307  
(219) 775-0765  
[www.skibinskphoto.com](http://www.skibinskphoto.com) • Email: [skibinski2@aol.com](mailto:skibinski2@aol.com)



SCKC would like to invite everyone to join us as we honor our Veterans. There will be presentation of the Colors and a special recognition ceremony by the Pueblo Ritual Team Saturday, November 8, in the Event Center.

Please join us in thanking all those who have served this great country.



## Foy Trent Dog Shows LLC

AKC Annually Licensed Superintendents:  
James Davis • Ingrid Greig • Caleb O'Brien  
Robert Shaffer • Foy Trent • Susan W. Trent

P.O. Box C, Sturgeon, MO 65284  
(573) 687-2101 • [www.foytrentdogshows.com](http://www.foytrentdogshows.com)



**AMERICAN  
KENNEL CLUB®**

CERTIFICATION Permission has been granted by the American Kennel Club for the holding of this event under the American Kennel Club rules and regulations.

**SHEILA H. GOFFE, Executive Secretary**

**ENTRIES OPEN Noon, Central Time, Thursday, September 18, 2025**  
**Entries that are received prior to this date and time will be returned.**  
**Entries close at 12 Noon Central Time on Wednesday, October 22,**  
**2025 or when the numerical limit has been reached, if reached prior to**  
**this date, at Foy Trent Dog Shows in Sturgeon, MO after which time entries**  
**cannot be accepted, cancelled, altered or substituted except as provided for**  
**in Chapter 11, Section 6 of the Dog Show Rules**

## Entry Fees

See Notice to Exhibitors for AKC Fees

### Southern Colorado Kennel Club, Inc.

First entry of each dog (Conformation) .....	\$31.00
Additional entry of same dog, unless otherwise specified.....	\$26.00
Puppy (6-9 & 9-12) & Bred-By-Exhibitor & Classes .....	\$25.00
Junior Showmanship Competition ONLY .....	\$25.00
Junior Showmanship Competition as an additional entry .....	Free
4-6 Month Beginner Puppy .....	\$15.00
First entry of each dog (Obedience / Rally).....	\$31.00
Additional entry of same dog, unless otherwise specified.....	\$26.00
RAE .....	\$57.00
RACH .....	\$83.00

### Leonberger Club of America

First entry of each dog (Conformation).....	\$30.00
Additional entry of same dog, unless otherwise specified .....	\$25.00
Puppy (6-9 & 9-12) Classes .....	\$25.00
4-6 Month Beginner Puppy .....	\$25.00

---

When a dog is entered in more than one class under an event number, the highest priced class is considered the first entry. Separate fee: each dog, each day, each event

- Please put Breed and Name of Show on Check or Money Order •

### MAIL ENTRIES WITH FEES MADE OUT TO:

**Foy Trent Dog Shows, PO Box C, Sturgeon, MO 65284**

Entries are also accepted online at [www.foytrentdogshows.com](http://www.foytrentdogshows.com)

Office Hours: Monday-Friday, 8:00am to 4:30pm Central

### Supported Entries

**Rocky Mountain Irish Wolfhound Association**

Friday, Saturday & Sunday

**Leonberger Club of America**

**Hosted by Four Corners Leonberger Club**

Sunday

**\*\*\* REMINDER \*\*\***

**ENTRIES CLOSE 12 NOON, Central Time, (11:00am Mountain Time)**

**Wednesday, October 22, 2025**

## Ribbon/Rosette Prizes (where offered)

### Regular Classes

First Prize	Blue
Second Prize	Red
Third Prize	Yellow
Fourth Prize	White
Winners	Purple
Reserve Winners	Purple & White
Best of Winners	Blue & White
Best of Breed/Variety	Purple & Gold
Best of Opposite Sex to	
Best of Breed/Variety	Red & White
Select Dog/Bitch	Light Blue & White

### Variety Groups

First Prize	Blue
Second Prize	Red
Third Prize	Yellow
Fourth Prize	White
Best in Show	Red, White & Blue
Reserve Best in Show	Hot Pink & Black

### Non-Regular Classes

First Prize	Rose
Second Prize	Brown
Third Prize	Light Green
Fourth Prize	Gray
Best Junior Handler	Rose & Green
Res Best Jr Handler	Rose & Gray
Best of Breed	Orange
Best of Opposite	
Sex to Best of Breed	Lavender
Best in Miscellaneous	Pink & Green
Best in Sweepstakes	Pink & Green
BOS in Sweepstakes	Lavender
Best in Vet. Sweepstakes	Pink & Green
BOS in Vet. Sweepstakes	Lavender
Award of Merit	Dark Green
Best Puppy	Dark Green
Best Veteran	Dark Green
Best Bred By Exhibitor	Dark Green

### NOHS

Best of Breed/Variety	Maroon
NOHS Group 1	Neon Pink
NOHS Group 2	Neon Green
NOHS Group 3	Teal
NOHS Group 4	Cream
Best In Show NOHS	Turquoise
Reserve BIS NOHS	Light Green

## Classifications

### Regular Classes for Dogs & Bitches

Puppy	Bred-by-Exhibitor Puppy
6 months & under 9 months	Bred-by-Exhibitor Adult
9 months & under 12 months	American Bred
Twelve to Eighteen Months	Open
Novice	WINNERS
Amateur Owner Handler <sup>1</sup>	

### Best of Breed (Variety) Competition

<sup>1</sup> Not offered for Leonberger Club of America Specialties

*The classifications above are provided for all breeds (and varieties). Additional divisions, (i.e. age, color, or weight) are in the breed list and must be indicated on the entry.*

### Open Class Divisions

**Retrievers (Labrador):** Black; Chocolate; Yellow

**Dachshunds (all three varieties):** *Miniature* - 11 lbs. & under; 12 months old or over;

*Standard* - over 11 lbs.; 11 lbs. & under if less than 12 months old

**Boxers:** Brindle; Fawn

**Doberman Pinschers:** Black, AOAC

**Giant Schnauzers:** Black; Pepper and Salt

**Great Danes:** Black; Blue; Brindle; Fawn; Harlequin; Mantle; Merle

**Newfoundlands:** Black; Other than Black

**Papillons:** Drop Ears; Erect Ears

**Boston Terriers:** Under 15 lbs.; 15 lbs. & under 20 lbs.; 20 lbs. & not to exceed 25 lbs.

**Chinese Shar-Pei:** Brushcoat; Horsecot

**Australian Shepherds:** Black; Blue Merle; Red; Red Merle

**Collies (Rough):** Blue Merle; Sable & White; Tri-Color; White

**Shetland Sheepdogs:** Sable & White; AOAC

*There will be Puppy, Bred By Exhibitor, & Open Classes for each of the Miscellaneous Breeds in each sex.*

*Puppy and Bred-By classes will be divided by age if all-breed classes are divided.*

Winners from these classes will compete for Best of Breed & Best of Opposite Sex to Best of Breed in each breed. Each Miscellaneous Best of Breed winner shall be eligible to compete for Best in Miscellaneous Class. All entries for Best in Miscellaneous Class shall be made after judging of the individual Miscellaneous breed classes. In the event that the owner of a dog designated Best of Breed shall not exhibit the dog in the Best of Miscellaneous Class Competition, no other dog of the same breed shall be allowed to compete. There shall be no further competition for dogs entered in the Miscellaneous Class. Ribbons shall conform to Chapter 5, Section 2 of AKC Rules.

## **VETERAN SPECIAL ATTRACTION**

Saturday, November 8, 2025

### **BEST OF BREED AND BEST IN SHOW**

Competition is offered for dogs and bitches seven (7) years and older (divided by sex) from the Best of Breed Veteran through Best Veteran in Show. Neutered Dogs and Spayed Bitches are eligible to compete. Veteran Best of Breed will be judged following their regular classes in each breed.

## **Leonberger Club of America**

### **Non-Regular Classes Involving Single Dog Entries**

**Note:** *Winners from Veteran Classes are eligible, if undefeated in another class for Best of Breed competition. If a dog is entered in both Veteran Class and Best of Breed and is defeated in Veterans, the dog CANNOT be shown in Best of Breed.*

**Veteran:** A Class for dogs and bitches who are at least Seven (7) Years of Age or Older on the day of the show. Entrants in this class may be spayed or neutered.

## **4-6 Month Beginner Puppy Competition**

### **Leonberger Club of America - Saturday**

#### **Classifications**

The Four-to-Six Month Puppy competition shall be for dogs that are four months of age and over but under six months on the day of the event. Classes will be offered for breeds and varieties and divided into Groups as described in Chapter 3, Section 1 of the Rules Applying to Dog Shows and the Miscellaneous Class breeds as listed in Chapter 3, Section 23. The Miscellaneous class competition will be the equivalent of Group competition and the winner will be eligible to compete in Best Four-to-Six Month Puppy in Show. The FSS competition will be the equivalent of Group competition and the winner will be eligible to compete in Best Four-to-Six Month Puppy in Show.

*See [akc.org](http://akc.org) for updates or more information.*

## **Pee Wee Competition**

### **Southern Colorado Kennel Club**

SATURDAY at Noon • JUDGE: Mr. Bob Eisele

**ENTRY FEE:** FREE – Day of show entry only, limited to 20 entries

Entries close 11:30 am, November 8, 2025

The Pee Wee Special Attraction is a pre-Junior Showmanship class. The Pee Wee class is geared toward children 5 to under 9 years of age at all shows offering Pee Wee.

Each Pee Wee unit consists of the child, his/her parent/guardian/responsible adult, and the dog. Only one Pee Wee unit is in the ring at a time. This is not a competitive class, but rather a fun, learning experience for the child and the adult.

- A dog must be at least four months of age to enter the Pee Wee class.
- Bitches in season will not be allowed to participate. If pre-entered, a dog may be substituted that meets the eligibility requirements as specified by the club.
- All dogs entered must have the proper lead and collar.
- A responsible adult must be present with the child both inside and outside the ring. The adult is to maintain control of the dog outside of the ring.
- At an All-Breed event, all AKC fully recognized and Miscellaneous Class breeds are allowed to enter, including dogs with a PAL listing.
- In addition to an entry, a release must be signed by the child's parent or legal guardian.

Release forms will be available at the show.

The safety of both the dogs and Juniors inside and outside the ring is a primary concern. Outside of the ring, the dog is to be controlled by the adult accompanying the child. An additional lead, provided by the Club, will be at the Judge's table. At the Judge's discretion based upon the size of the child and the dog, for safety purposes the adult may be asked to attach a second lead to the dog so both child and adult will walk the dog together.

Although the word "judge" will be used, this is designed to be a learning and mentoring experience—no Junior will be "judged" but rather will be mentored with the age appropriate amount of information to help prepare them for what they will be expected to know about AKC regular Junior Showmanship once they reach 9 years of age. The children will be mentored one child, their adult, and dog in the ring at a time. Each child will receive a participation Rosette and each dog will receive a squeaky toy to commemorate the experience!

The Judge should explain the process of showing the dog to the Junior and the responsible adult in the ring including breed specific presentation. Depending on the size of the dog and the child, the adult may be asked to lift a table breed on or off the table, or the Club may mandate that the adult should do it regardless. Neither the youngster nor the adult should be asked to show the bite.

### **Pee Wee Competition Prizes**

Each Entrant – Gift Bag & Rosette offered by SCKC members

**Friday, Saturday & Sunday  
November 7 - 9, 2025**

**Obedience & Rally**

Include Jump Height on Entry Form for Classes Requiring Jumps  
Judging will be in Ascending Height Order beginning at 4"

"Dog" refers to either sex

Qualifying Score Required for All Awards in Regular and/or Optional Titling Classes

A refund will be given to any exhibitor who has a bitch entered in the obedience trial or rally trial that comes into season after the close of entries. To receive a refund, the superintendent must be notified no later than one half hour prior to the start of the first class in each trial.

**Obedience Trial**

**Regular Classes**

Novice A, Novice B, Open A, Open B, Utility A, Utility B

**Preferred Titling Classes**

Preferred Novice, Preferred Open, Preferred Utility

**Optional Titling Classes**

Beginner Novice A, Beginner Novice B, Graduate Novice, Graduate Open

**Rally Trial**

Entries limited to 125 each Trial.

**Regular Classes**

Rally Novice A, Rally Novice B, Rally Intermediate

Rally Advanced A, Rally Advanced B, Rally Excellent A, Rally Excellent B, Rally Master, Rally Choice,  
Rally Team Novice (Saturday only)



For information regarding Regulations, Entry and Eligibility for the  
AKC National Owner-Handled Series  
Please See [www.AKC.org](http://www.AKC.org)

**\*\*\* REMINDER \*\*\***

**ENTRIES CLOSE 12 NOON, Central Time, (11:00am Mountain Time)**  
**Wednesday, October 22, 2025**

**RING STEWARDS NEEDED**

**\$50.00 & lunch voucher for full day Or lunch voucher for 1/2 day**

**Friday, Saturday & Sunday • Contact:**

**Carey Moreschini – 719-251-5463 or [carey@dalsalley.com](mailto:carey@dalsalley.com)**

## Directions to the Show

**FROM SOUTH** - I-25 to Exit 94 (Pueblo Blvd); West 1.3 miles to S Prairie Ave; North (right) 1.9 miles to Colorado State Fair Grounds main entrance.

**FROM NORTH** - I-25 to Exit 101 (Hwy 50 W); West 2.5 miles to Pueblo Blvd; South (left) 7 miles to Northern Ave; East (left) 1mile to Prairie Ave; North (left) 1.5 blocks to Colorado State Fair Grounds main entrance.

## Accommodations

### HOTELS & MOTELS THAT WILL ACCEPT DOGS

#### PLEASE MENTION THE DOG SHOW WHEN MAKING RESERVATIONS

Dog friendly rooms at some of the hotels are limited and in many cases Pet Fees and maximum dog numbers may apply. Be sure you inquire when making reservations.

<b>Ramada Inn</b> .....	719-544-4700
4703 N I-25	
<b>Holiday Inn Express</b> .....	719-542-8888
4530 Dillon Dr	
<b>Best Western Eagleridge</b> .....	719-543-4644
4727 N Elizabeth	
<b>LaQuinta Inn &amp; Suites</b> .....	719-542-3500
4801 N Elizabeth	
<b>Baymont Inn &amp; Suites</b> .....	719-470-6117
3626 N Freeway	
<b>Motel 6</b> .....	719-543-6221
4103 N Elizabeth	
<b>Microtel Inns</b> .....	719-242-2020
3343 Gateway Dr	
<b>Candlewood Suites</b> .....	719-542-8896
4640 Dillon Dr	
<b>Quality Inn</b> .....	719-547-9400
77 S Radnor Dr, Pueblo West	
<b>Comfort Inn and Suites</b> .....	(719)544-5500
3910 Outlook Blvd	
<b>Days Inn by Wyndham</b> .....	719)543-8031
3626 N Elizabeth st	

*Because of the carelessness of some exhibitors, show sites, overnight parking and motel accommodations for clubs all over the US are becoming more difficult to obtain and Pueblo is no exception. We ask your cooperation in cleaning up after yourselves and your dogs.*

*SCKC Show Committee will exercise their right to suspend any person from all AKC privileges for conduct prejudicial to the best interests of purebred dogs which includes abuse of a motel/hotel facility.*



## 4-6 Month Beginner Puppy Competition

### Section 1- Classifications

The Four-to-Six Month Puppy competition shall be for dogs that are four months of age and over but under six months on the day of the event. Classes will be offered for breeds and varieties and divided into Groups as described in Chapter 3, Section 1 of the Rules Applying to Dog Shows and the Miscellaneous Class breeds as listed in Chapter 3, Section 23. The Miscellaneous class competition will be the equivalent of Group competition and the winner will be eligible to compete in Best Four-to-Six Month Puppy in Show. The FSS competition will be the equivalent of Group competition and the winner will be eligible to compete in Best Four-to-Six Month Puppy in Show.

### Section 2 – Entry and Eligibility

Entry and eligibility requirements include:

- The Four-to-Six Month Puppy event may be offered at licensed, or member dog shows or conformation B- matches at the option of the show giving club.
- Four-to-Six Month Puppy Competition must be listed in the premium list, entry form and judging schedule, if offered.
- Closing date and time for this competition may be listed as any date and time prior to the event including the same day as the event and must be listed in the premium list, entry form and judging schedule.
- AKC registration number or an AKC litter number will be required for entries of an AKC recognized breed as listed in Chapter 3, Section 1 of the Rules Applying to Dog Shows.
- A foreign-born dog may enter this class if they are registered in the country of origin.
- FSS number or FSS registered litter number will be required for Miscellaneous and FSS breed entries.
- All entrants are to be vaccinated (including rabies) in accordance with their veterinarian's protocol.

Professional handlers, members of their household and current assistants to professional handlers may personally exhibit a dog they own as “Exhibition Only” in the Four-to-Six Month (Beginner Puppy) Competition. “Exhibition Only” entries are not eligible to earn awards in this competition.

- Dogs that are owned or co-owned by a professional handler, members of their household, or current assistants to professional handlers may compete for awards in this competition but must be handled by a non-professional handler. Professional handlers are defined as any person who belongs or has belonged to a professional handlers' organization, distributed rate cards, or otherwise advertised or represented themselves as handling dogs for pay within the last five years. Dogs may not be exhibited by current assistants and household members of a professional handler.
- Minors (under 18) with amateur status who reside with professional handlers and current assistants to professional handlers that are eligible to compete in Junior Showmanship (meet age and amateur status requirements) may personally exhibit dogs in the Four-to-Six Month (Beginner Puppy) Competition.
- Exhibition Only entries may not be changed to be eligible to compete for awards after the close of entries.

7/31/24

# JUNIOR SHOWMANSHIP COMPETITION

**Novice Junior 9 & under 12 yrs • Open Junior 9 & under 12 yrs**

**Novice Intermediate 12 & under 15 yrs • Open Intermediate 12 & under 15 yrs**

**Novice Senior 15 & under 18 yrs • Open Senior 15 & under 18 yrs**

## Master Class

**Novice Class** - shall be for boys and girls who are at least 9 years old and under 18 years old on the day of the show and who at the time entries close have not won three (3) first place awards, with competition present, in a Novice Class. A first place in Novice without competition leading to a Best Junior award with competition would count as one win towards moving to Open at a licensed or member show. Junior Handlers who win a third Novice Class with competition, if a win in Novice leads to a Best Junior with competition present it will count as one win towards moving to Open, after the closing of entries for a show are required to transfer their entry from the Novice Class to the Open Class by notifying the Superintendent or Show Secretary prior to the judging of the class at the show.

**Open Class** - shall be for boys and girls who are at least 9 years old and under 18 years old on the day of the show and who have won three (3) first place awards in a Novice Class or if a win in Novice leads to a Best Junior with competition present it will count as one win towards moving to Open in a licensed or member show.

**Master Class** - will be for boys & girls who are at least 9 years old and under 18 years on the day of the show, and who have won 10 Best Junior wins with competition. The calendar for this class will be consistent with the eligibility dates for the AKC National Championship. All Juniors meeting the criteria for this class are required to enter the Master Class and must change their entry the day of the show if entries have already closed. Once the eligibility time frame for that year has passed all participants return to the Open Class to compete for the following year.

No entry may be changed or cancelled unless notice of the change or cancellation is received in writing by the Superintendent or Show Secretary named in the premium list to receive entries, prior to the closing date and hour for entries, except that a correction may be made from one age division to another, as well as, move from Master to Open or Open to Novice if a win has been disallowed or the Junior miscalculated number of placements, provided this transfer is made by the Superintendent or Show Secretary prior to the judging of the class at the show.

**NOTICE: Junior Handlers must include their AKC JUNIOR HANDLER NUMBER on each entry.**

You may obtain your junior identification number by calling the AKC, Judges Education Department (919) 233-9767.

## RAMP OPTIONAL BREEDS

At the discretion of the judge through all levels of competition including group and Best in Show judging.

AMERICAN WATER SPANIEL

BOYKIN SPANIEL

ENGLISH SPRINGER SPANIEL

(ESS ramp only eff 1/1/26)

FIELD SPANIEL

NS DUCK TOLLING RETRIEVER

WELSH SPRINGER SPANIEL

BASENJI (Ramp eff. 10/1/25)

GRAND BASSET GRIFFON VENDEEN

WHIPPET

GERMAN PINSCHER

PORTUGUESE WATER DOG

STANDARD SCHNAUZER

AMERICAN STAFFORDSHIRE TERRIER

IRISH TERRIER

MINIATURE BULL TERRIER (Ground/Table)

SOFT COATED WHEATEN TERRIER

STAFFORDSHIRE BULL TERRIER

FINNISH SPITZ

AUSTRALIAN CATTLE DOG

ENTLEBUCHER MOUNTAIN DOG

FINNISH LAPPHUND

ICELANDIC SHEEPDOG

MUDI (or Table)

NORWEGIAN BUHUND

POLISH LOWLAND SHEEPDOG

PULI (or Table)

SPANISH WATER DOG

BASSET FAUVE DE BRETAGNE (Misc)

NORRBOTTENSPET (Misc.)

## BREEDS THAT MUST BE JUDGED ON RAMP

Applies to all conformation competition associated with AKC conformation dog shows or at any event at which an AKC conformation title may be earned.

CLUMBER SPANIEL

ENGLISH SPRINGER SPANIEL (eff 1/1/26)

LAGOTTO ROMAGNOLO

SUSSEX SPANIEL

BASSET HOUND

CIRNECO DELL'ETNA

KERRY BLUE TERRIER

BULLDOGS

CHINESE SHAR-PEI

CHOW CHOW

KEESHONDEN

SPANISH WATER DOG

*NOTE: Ramps can be used in emergency situations to judge any breed.*

*Please Check [www.AKC.org](http://www.AKC.org) for updates to this list.*

*Rev 08/15/25*

## Judges

Mrs. Shilon L Bedford (15789)	3620 Yancy Ave, New Germany, MN 55367
Andrea Bradford M.D. (57438)	4280 Ball Ground Rd, Ball Ground, GA 30107
Dean Burwell (103997)	6252 Oakridge Rd, Lake Wylie, SC 29710
Michael Canalizo (17022)	105 Horseshoe Rd, Mill Neck, NY 11765
Mr. Bob Eisele (7354)	48 Gwendolyn Pl, East Islip, NY 11730
Mrs. Honey Anne Glendinning (6773)	170 Blackfoot Court West, Lethbridge, AB T1K 7W1
Mr. Lloyd Graser Jr. (16626)	45 Little Chuckey Cutoff, Mosheim, TN 37818
Mrs. Lisa Graser (37267)	45 Little Chuckey Cutoff, Mosheim, TN 37818
Mrs. Nancy Grimm (42091)	108 Poplar Green Ln, Harvest, AL 35749
Mrs. Molly Martin (6650)	9355 Vaughn Rd, Pike Road, AL 36064
Mrs. Shirley A Spall (39543)	5433 W 1050 S, Pendleton, IN 46064
Cheryl Tisdale (94543)	3850 W Trimble Rd, Milton, TN 37118
Mrs. Lisa Young (43070)	16839 W Buckhorn Trl, Surprise, AZ 85387

Please Note: (\*) appearing after a judge's name/assignment denotes provisional status for that assignment at the time of judge panel processing.

## Judge Assignments

### SOUTHERN COLORADO KENNEL CLUB, INC.

	Friday	Saturday	Sunday
<b>Best In Show</b>	<b>Mrs. Honey Anne Glendinning</b>	<b>Mr. Bob Eisele</b>	<b>Andrea Bradford M.D.</b>
<b>NOHS Best In Show</b>	<b>Mrs. Shilon L Bedford</b>	<b>Andrea Bradford M.D.</b>	<b>Mrs. Molly Martin</b>
<b>Sporting Group</b>	<b>Mrs. Honey Anne Glendinning</b>	<b>Michael Canalizo</b>	<b>Mrs. Molly Martin</b>
<b>NOHS Sporting Group</b>	<b>Mr. Lloyd Graser Jr.</b>	<b>Mrs. Honey Anne Glendinning</b>	<b>Mr. Bob Eisele</b>
Barbet	Mr. Lloyd Graser Jr.	Mr. Bob Eisele	Mrs. Molly Martin
Bracco Italiano	Michael Canalizo	Mr. Bob Eisele	Mrs. Lisa Graser (*)
Brittany	Mr. Lloyd Graser Jr.	Mr. Bob Eisele	Mrs. Lisa Graser (*)
Lagotto Romagnolo	Michael Canalizo	Mr. Bob Eisele	Mrs. Molly Martin
Nederlandse Kooikerhondje	Michael Canalizo	Mr. Bob Eisele	Mrs. Molly Martin
Pointer	Mr. Lloyd Graser Jr.	Mr. Bob Eisele	Mrs. Lisa Graser (*)
German Shorthaired Pointer	Michael Canalizo	Mr. Bob Eisele	Mrs. Molly Martin
German Wirehaired Pointer	Mr. Lloyd Graser Jr.	Mr. Bob Eisele	Mrs. Molly Martin
Chesapeake Bay Retriever	Michael Canalizo	Mr. Bob Eisele	Mrs. Lisa Graser (*)
Curly-Coated Retriever	Mr. Lloyd Graser Jr.	Mr. Bob Eisele	Mrs. Molly Martin
Flat-Coated Retriever	Mr. Lloyd Graser Jr.	Mrs. Lisa Graser (*)	Mrs. Molly Martin
Golden Retriever	Mr. Lloyd Graser Jr.	Mr. Bob Eisele	Mrs. Molly Martin
Labrador Retriever	Mr. Lloyd Graser Jr.	Mr. Bob Eisele	Mrs. Molly Martin
NSDT Retriever	Michael Canalizo	Mrs. Honey Anne Glendinning	Mrs. Molly Martin
English Setter	Michael Canalizo	Mrs. Honey Anne Glendinning	Mrs. Molly Martin
Gordon Setter	Michael Canalizo	Mrs. Honey Anne Glendinning	Mrs. Molly Martin
Irish Setter	Michael Canalizo	Mrs. Honey Anne Glendinning	Mrs. Lisa Graser (*)
Irish Red and White Setter	Michael Canalizo	Mrs. Lisa Graser (*)	Mrs. Molly Martin
American Water Spaniel	Michael Canalizo	Mrs. Lisa Graser (*)	Mrs. Molly Martin
Boykin Spaniel	Michael Canalizo	Mrs. Honey Anne Glendinning	Mrs. Molly Martin
Cumber Spaniel	Michael Canalizo	Mrs. Honey Anne Glendinning	Mrs. Molly Martin
Cocker Spaniel Black	Michael Canalizo	Mrs. Honey Anne Glendinning	Mrs. Molly Martin
Cocker Spaniel ASCOB	Michael Canalizo	Mrs. Honey Anne Glendinning	Mrs. Molly Martin
Cocker Spaniel Parti	Michael Canalizo	Mrs. Honey Anne Glendinning	Mrs. Molly Martin

*\* See Page 4 for Open Class Divisions.*

## Friday

## Saturday

## Sunday

English Cocker Spaniel	Michael Canализo	Mrs. Honey Anne Glendinning	Mrs. Molly Martin
English Springer Spaniel	Michael Canализo	Mrs. Honey Anne Glendinning	Mrs. Molly Martin
Field Spaniel	Michael Canализo	Mrs. Honey Anne Glendinning	Mrs. Molly Martin
Irish Water Spaniel	Michael Canализo	Mrs. Honey Anne Glendinning	Mrs. Molly Martin
Sussex Spaniel	Michael Canализo	Mrs. Honey Anne Glendinning	Mrs. Molly Martin
Welsh Springer Spaniel	Michael Canализo	Mrs. Honey Anne Glendinning	Mrs. Molly Martin
Spinone Italiano	Michael Canализo	Mrs. Honey Anne Glendinning	Mrs. Molly Martin
Vizsla	Michael Canализo	Mrs. Honey Anne Glendinning	Mrs. Molly Martin
Weimaraner	Michael Canализo	Mrs. Honey Anne Glendinning	Mrs. Lisa Graser (*)
Wirehaired Pointing Griffon	Michael Canализo	Mrs. Honey Anne Glendinning	Mrs. Molly Martin
Wirehaired Vizsla	Michael Canализo	Mrs. Honey Anne Glendinning	Mrs. Lisa Graser (*)
<b>Hound Group</b>	<b>Mrs. Molly Martin</b>	<b>Andrea Bradford M.D.</b>	<b>Mrs. Lisa Young (*)</b>
<b>NOHS Hound Group</b>	<b>Mrs. Shilon L Bedford</b>	<b>Mrs. Molly Martin</b>	<b>Andrea Bradford M.D.</b>
Afghan Hound	Mrs. Molly Martin	Andrea Bradford M.D.	Mrs. Honey Anne Glendinning (*)
American English Coonhound	Mrs. Molly Martin	Andrea Bradford M.D.	Michael Canализo
American Foxhound	Mrs. Molly Martin	Andrea Bradford M.D.	Mrs. Lisa Young (*)
Azawakh	Mrs. Molly Martin	Andrea Bradford M.D.	Mrs. Lisa Young
Basenji	Mrs. Molly Martin	Andrea Bradford M.D.	Michael Canализo
Basset Hound	Mrs. Molly Martin	Andrea Bradford M.D.	Mrs. Lisa Young
Beagle (13 in. and under)	Mrs. Molly Martin	Andrea Bradford M.D.	Mrs. Honey Anne Glendinning
Beagle (over 13 in.)	Mrs. Molly Martin	Andrea Bradford M.D.	Mrs. Honey Anne Glendinning
Black and Tan Coonhound	Mrs. Molly Martin	Andrea Bradford M.D.	Mrs. Lisa Young
Bloodhound	Mrs. Molly Martin	Andrea Bradford M.D.	Mrs. Lisa Young (*)
Bluetick Coonhound	Mrs. Molly Martin	Andrea Bradford M.D.	Michael Canализo
Borzoi	Mrs. Honey Anne Glendinning (*)	Andrea Bradford M.D.	Mrs. Lisa Young (*)
Cirneco dell'Etna	Mrs. Molly Martin	Andrea Bradford M.D.	Mrs. Lisa Young (*)
Dachshund (Longhaired)	Mrs. Molly Martin	Andrea Bradford M.D.	Mrs. Honey Anne Glendinning
Dachshund (Smooth)	Mrs. Molly Martin	Andrea Bradford M.D.	Mrs. Honey Anne Glendinning
Dachshund (Wirehaired)	Mrs. Molly Martin	Andrea Bradford M.D.	Mrs. Honey Anne Glendinning
English Foxhound	Mrs. Molly Martin	Andrea Bradford M.D.	Michael Canализo
Grand Basset Griffon Vendeen	Mrs. Molly Martin	Andrea Bradford M.D.	Mrs. Honey Anne Glendinning (*)
Greyhound	Mrs. Molly Martin	Andrea Bradford M.D.	Mrs. Honey Anne Glendinning
Harrier	Mrs. Molly Martin	Andrea Bradford M.D.	Michael Canализo
Ibizan Hound	Mrs. Molly Martin	Andrea Bradford M.D.	Mrs. Honey Anne Glendinning (*)
Irish Wolfhound	Mrs. Molly Martin	Andrea Bradford M.D.	Mrs. Lisa Young (*)
Norwegian Elkhound	Mrs. Molly Martin	Andrea Bradford M.D.	Mrs. Honey Anne Glendinning (*)
Otterhound	Mrs. Molly Martin	Andrea Bradford M.D.	Mrs. Honey Anne Glendinning
Petit Basset Griffon Vendeen	Mrs. Molly Martin	Andrea Bradford M.D.	Mrs. Honey Anne Glendinning (*)
Pharaoh Hound	Mrs. Molly Martin	Andrea Bradford M.D.	Mrs. Honey Anne Glendinning (*)
Plott Hound	Mrs. Molly Martin	Andrea Bradford M.D.	Michael Canализo
Portuguese Podengo Pequeno	Mrs. Molly Martin	Andrea Bradford M.D.	Mrs. Honey Anne Glendinning (*)
Redbone Coonhound	Mrs. Molly Martin	Andrea Bradford M.D.	Michael Canализo
Rhodesian Ridgeback	Mrs. Molly Martin	Andrea Bradford M.D.	Michael Canализo
Saluki	Mrs. Molly Martin	Andrea Bradford M.D.	Michael Canализo
Scottish Deerhound	Mrs. Molly Martin	Andrea Bradford M.D.	Mrs. Honey Anne Glendinning (*)
Sloughi	Mrs. Molly Martin	Andrea Bradford M.D.	Michael Canализo
Treeing Walker Coonhound	Mrs. Molly Martin	Andrea Bradford M.D.	Michael Canализo
Whippet	Mrs. Molly Martin	Andrea Bradford M.D.	Mrs. Lisa Young
<b>Working Group</b>	<b>Mr. Bob Eisele</b>	<b>Mrs. Shilon L Bedford</b>	<b>Mrs. Honey Anne Glendinning</b>
<b>NOHS Working Group</b>	<b>Mrs. Shilon L Bedford</b>	<b>Dean Burwell</b>	<b>Mr. Lloyd Graser Jr.</b>
Akita	Mrs. Honey Anne Glendinning	Dean Burwell (*)	Andrea Bradford M.D.
Alaskan Malamute	Mrs. Honey Anne Glendinning	Mrs. Shilon L Bedford	Andrea Bradford M.D.
Anatolian Shepherd Dog	Mrs. Honey Anne Glendinning	Mrs. Shilon L Bedford	Andrea Bradford M.D.
Bernese Mountain Dog	Mrs. Honey Anne Glendinning	Mrs. Shilon L Bedford	Andrea Bradford M.D.
Black Russian Terrier	Mrs. Honey Anne Glendinning	Mrs. Shilon L Bedford	Andrea Bradford M.D.
Boerboel	Mrs. Honey Anne Glendinning	Mrs. Shilon L Bedford	Andrea Bradford M.D.
Boxer	Mrs. Honey Anne Glendinning	Mrs. Shilon L Bedford	Andrea Bradford M.D.
Bullmastiff	Mr. Bob Eisele	Mrs. Shilon L Bedford	Andrea Bradford M.D.
Cane Corso	Mr. Bob Eisele	Mrs. Shilon L Bedford	Andrea Bradford M.D.
Chinook	Mr. Bob Eisele	Mrs. Shilon L Bedford	Andrea Bradford M.D.
Danish-Swedish Farmdog	Mr. Bob Eisele	Mrs. Shilon L Bedford	Andrea Bradford M.D.

\* See Page 4 for Open Class Divisions.

	Friday	Saturday	Sunday
Doberman Pinscher	Mr. Bob Eisele	Michael Canalizo	Andrea Bradford M.D.
Dogo Argentino	Mr. Bob Eisele	Mrs. Shilon L Bedford	Andrea Bradford M.D.
Dogue de Bordeaux	Mr. Bob Eisele	Mrs. Shilon L Bedford	Andrea Bradford M.D.
German Pinscher	Mr. Bob Eisele	Mrs. Shilon L Bedford	Andrea Bradford M.D.
Giant Schnauzer	Mr. Bob Eisele	Mrs. Shilon L Bedford	Andrea Bradford M.D.
Great Dane	Mr. Bob Eisele	Mrs. Shilon L Bedford	Andrea Bradford M.D.
Great Pyrenees	Mrs. Molly Martin (*)	Mrs. Shilon L Bedford	Andrea Bradford M.D.
Greater Swiss Mountain Dog	Mr. Bob Eisele	Mrs. Shilon L Bedford	Andrea Bradford M.D.
Komondor	Mrs. Molly Martin (*)	Mrs. Shilon L Bedford	Andrea Bradford M.D.
Kuvasz	Mr. Bob Eisele	Mrs. Shilon L Bedford	Andrea Bradford M.D.
Leonberger	Mr. Lloyd Graser Jr.	Mr. Bob Eisele	Andrea Bradford M.D.
Mastiff	Mr. Bob Eisele	Mrs. Shilon L Bedford	Andrea Bradford M.D.
Neapolitan Mastiff	Mr. Bob Eisele	Mrs. Shilon L Bedford	Andrea Bradford M.D.
Newfoundland	Mr. Bob Eisele	Mr. Lloyd Graser Jr.	Andrea Bradford M.D.
Portuguese Water Dog	Mr. Bob Eisele	Mrs. Shilon L Bedford	Mr. Lloyd Graser Jr.
Rottweiler	Mr. Bob Eisele	Michael Canalizo	Mr. Lloyd Graser Jr.
St. Bernard	Mr. Bob Eisele	Mrs. Honey Anne Glendinning	Mr. Lloyd Graser Jr.
Samoyed	Mr. Bob Eisele	Mrs. Honey Anne Glendinning	Mr. Lloyd Graser Jr.
Siberian Husky	Mr. Bob Eisele	Mrs. Honey Anne Glendinning	Mr. Lloyd Graser Jr.
Standard Schnauzer	Mr. Bob Eisele	Mrs. Honey Anne Glendinning	Mr. Lloyd Graser Jr.
Tibetan Mastiff	Mr. Bob Eisele	Mrs. Honey Anne Glendinning	Mr. Lloyd Graser Jr.
<b>Terrier Group</b>	<b>Andrea Bradford M.D.</b>	<b>Dean Burwell (*)</b>	<b>Mrs. Lisa Graser</b>
<b>NOHS Terrier Group</b>	<b>Mrs. Lisa Graser</b>	<b>Andrea Bradford M.D.</b>	<b>Mrs. Honey Anne Glendinning</b>
Airedale Terrier	Andrea Bradford M.D.	Dean Burwell	Mrs. Lisa Graser
American Hairless Terrier	Andrea Bradford M.D.	Dean Burwell	Mrs. Lisa Graser
American Staffordshire Terrier	Andrea Bradford M.D.	Dean Burwell	Mrs. Lisa Graser
Australian Terrier	Andrea Bradford M.D.	Dean Burwell (*)	Mrs. Lisa Graser
Bedlington Terrier	Andrea Bradford M.D.	Dean Burwell	Mrs. Lisa Graser
Border Terrier	Andrea Bradford M.D.	Dean Burwell	Mrs. Lisa Graser
Colored Bull Terrier	Andrea Bradford M.D.	Dean Burwell	Mrs. Lisa Graser
White Bull Terrier	Andrea Bradford M.D.	Dean Burwell	Mrs. Lisa Graser
Cairn Terrier	Andrea Bradford M.D.	Dean Burwell	Mrs. Lisa Graser
Cesky Terrier	Andrea Bradford M.D.	Dean Burwell (*)	Mrs. Lisa Graser
Dandie Dinmont Terrier	Andrea Bradford M.D.	Dean Burwell	Mrs. Lisa Graser
Smooth Fox Terrier	Andrea Bradford M.D.	Dean Burwell (*)	Mrs. Lisa Graser
Wire Fox Terrier	Andrea Bradford M.D.	Dean Burwell	Mrs. Lisa Graser
Glen of Imaal Terrier	Andrea Bradford M.D.	Dean Burwell	Mrs. Lisa Graser
Irish Terrier	Andrea Bradford M.D.	Dean Burwell (*)	Mrs. Lisa Graser
Kerry Blue Terrier	Andrea Bradford M.D.	Dean Burwell	Mrs. Lisa Graser
Lakeland Terrier	Andrea Bradford M.D.	Dean Burwell	Mrs. Lisa Graser
Standard Manchester Terrier	Andrea Bradford M.D.	Dean Burwell	Mrs. Lisa Graser
Miniature Bull Terrier	Andrea Bradford M.D.	Dean Burwell	Mrs. Lisa Graser
Miniature Schnauzer	Andrea Bradford M.D.	Dean Burwell	Mrs. Lisa Graser
Norfolk Terrier	Andrea Bradford M.D.	Dean Burwell (*)	Mrs. Lisa Graser
Norwich Terrier	Andrea Bradford M.D.	Dean Burwell	Mrs. Lisa Graser
Parson Russell Terrier	Andrea Bradford M.D.	Dean Burwell	Mrs. Lisa Graser
Rat Terrier	Andrea Bradford M.D.	Dean Burwell	Mrs. Lisa Graser
Russell Terrier	Andrea Bradford M.D.	Dean Burwell (*)	Mrs. Lisa Graser
Scottish Terrier	Andrea Bradford M.D.	Dean Burwell	Mrs. Lisa Graser
Sealyham Terrier	Andrea Bradford M.D.	Dean Burwell (*)	Mrs. Lisa Graser
Skye Terrier	Andrea Bradford M.D.	Dean Burwell (*)	Mrs. Lisa Graser
Soft Coated Wheaten Terrier	Andrea Bradford M.D.	Dean Burwell (*)	Mrs. Lisa Graser
Staffordshire Bull Terrier	Andrea Bradford M.D.	Dean Burwell	Mrs. Lisa Graser
Welsh Terrier	Andrea Bradford M.D.	Dean Burwell (*)	Mrs. Lisa Graser
West Highland White Terrier	Andrea Bradford M.D.	Dean Burwell (*)	Mrs. Lisa Graser
<b>Toy Group</b>	<b>Michael Canalizo</b>	<b>Mrs. Lisa Graser</b>	<b>Mrs. Shilon L Bedford (*)</b>
<b>NOHS Toy Group</b>	<b>Mrs. Molly Martin</b>	<b>Dean Burwell</b>	<b>Mrs. Lisa Graser</b>
Affenpinscher	Andrea Bradford M.D.	Mrs. Lisa Graser	Mrs. Lisa Young (*)
Biewer Terrier	Andrea Bradford M.D.	Mrs. Lisa Graser	Mrs. Shilon L Bedford (*)
Brussels Griffon	Andrea Bradford M.D.	Mrs. Lisa Graser	Mrs. Shilon L Bedford
Cavalier King Charles Spaniel	Andrea Bradford M.D.	Mrs. Lisa Graser	Mrs. Shilon L Bedford

*\* See Page 4 for Open Class Divisions.*

	Friday	Saturday	Sunday
Long Coat Chihuahua	Andrea Bradford M.D.	Mrs. Lisa Graser	Mrs. Shilon L Bedford
Smooth Coat Chihuahua	Andrea Bradford M.D.	Mrs. Lisa Graser	Mrs. Shilon L Bedford
Chinese Crested	Andrea Bradford M.D.	Mrs. Lisa Graser	Mrs. Shilon L Bedford (*)
B & PC English Toy Spaniel	Andrea Bradford M.D.	Mrs. Lisa Graser	Mrs. Shilon L Bedford
KC & R English Toy Spaniel	Andrea Bradford M.D.	Mrs. Lisa Graser	Mrs. Shilon L Bedford
Havanese	Andrea Bradford M.D.	Mrs. Lisa Graser	Mrs. Shilon L Bedford
Italian Greyhound	Andrea Bradford M.D.	Mrs. Lisa Graser	Mrs. Shilon L Bedford
Japanese Chin	Andrea Bradford M.D.	Mrs. Lisa Graser	Mrs. Shilon L Bedford (*)
Maltese	Andrea Bradford M.D.	Mrs. Lisa Graser	Mrs. Shilon L Bedford (*)
Toy Manchester Terrier	Michael Canalizo	Mrs. Lisa Graser	Mrs. Shilon L Bedford
Miniature Pinscher	Michael Canalizo	Mrs. Lisa Graser	Mrs. Shilon L Bedford
Papillon	Michael Canalizo	Mrs. Lisa Graser	Mrs. Shilon L Bedford
Pekingese	Michael Canalizo	Mrs. Lisa Graser	Mrs. Shilon L Bedford
Pomeranian	Michael Canalizo	Mrs. Lisa Graser	Mrs. Shilon L Bedford
Toy Poodle	Michael Canalizo	Mrs. Lisa Graser	Mrs. Shilon L Bedford
Pug	Michael Canalizo	Mrs. Lisa Graser	Mrs. Shilon L Bedford
Russian Toy	Michael Canalizo	Mrs. Lisa Graser	Mrs. Lisa Young (*)
Shih Tzu	Michael Canalizo	Mrs. Lisa Graser	Mrs. Shilon L Bedford (*)
Silky Terrier	Michael Canalizo	Mrs. Lisa Graser	Mrs. Shilon L Bedford (*)
Toy Fox Terrier	Michael Canalizo	Mrs. Lisa Graser	Mrs. Shilon L Bedford (*)
Yorkshire Terrier	Michael Canalizo	Mrs. Lisa Graser	Mrs. Shilon L Bedford
<b>Non-Sporting Group</b>	<b>Michael Canalizo</b>	<b>Mrs. Molly Martin</b>	<b>Mr. Bob Eisele</b>
<b>NOHS Non-Sporting Group</b>	<b>Mr. Bob Eisele</b>	<b>Mrs. Honey Anne Glendinning</b>	<b>Michael Canalizo</b>
American Eskimo Dog	Mrs. Shilon L Bedford (*)	Mrs. Molly Martin	Mr. Bob Eisele
Bichon Frise	Mrs. Shilon L Bedford	Mrs. Molly Martin	Mr. Bob Eisele
Boston Terrier	Mrs. Honey Anne Glendinning	Mrs. Molly Martin	Mr. Bob Eisele
Bulldog	Mrs. Lisa Graser (*)	Mrs. Molly Martin	Mr. Bob Eisele
Chinese Shar-Pei	Mrs. Honey Anne Glendinning	Mrs. Molly Martin	Mr. Bob Eisele
Chow Chow	Mrs. Shilon L Bedford (*)	Mrs. Molly Martin	Mrs. Lisa Graser (*)
Coton de Tulear	Mrs. Honey Anne Glendinning	Mrs. Molly Martin	Mr. Bob Eisele
Dalmatian	Mr. Lloyd Graser Jr.	Mrs. Molly Martin	Mr. Bob Eisele
Finnish Spitz	Mrs. Shilon L Bedford (*)	Mrs. Molly Martin	Mr. Bob Eisele
French Bulldog	Mrs. Honey Anne Glendinning	Dean Burwell (*)	Mr. Bob Eisele
Keeshond	Mrs. Shilon L Bedford (*)	Mrs. Molly Martin	Mr. Bob Eisele
Lhasa Apso	Mrs. Shilon L Bedford	Mrs. Molly Martin	Mrs. Lisa Graser (*)
Lowchen	Mrs. Honey Anne Glendinning	Mrs. Molly Martin	Mr. Bob Eisele
Norwegian Lundehund	Mrs. Honey Anne Glendinning	Mrs. Molly Martin	Mr. Bob Eisele
Miniature Poodle	Mrs. Shilon L Bedford	Mrs. Molly Martin	Mr. Bob Eisele
Standard Poodle	Mrs. Shilon L Bedford	Mrs. Molly Martin	Mr. Bob Eisele
Schipperke	Mrs. Honey Anne Glendinning	Mrs. Molly Martin	Mr. Bob Eisele
Shiba Inu	Mrs. Shilon L Bedford (*)	Mrs. Molly Martin	Mrs. Lisa Graser (*)
Tibetan Spaniel	Mrs. Honey Anne Glendinning	Mrs. Molly Martin	Mr. Bob Eisele
Tibetan Terrier	Mrs. Honey Anne Glendinning	Mrs. Molly Martin	Mr. Bob Eisele
Xoloitzcuintli	Mrs. Honey Anne Glendinning	Mrs. Molly Martin	Mr. Bob Eisele
<b>Herding Group</b>	<b>Mrs. Lisa Graser</b>	<b>Mr. Lloyd Graser Jr.</b>	<b>Michael Canalizo</b>
<b>NOHS Herding Group</b>	<b>Andrea Bradford M.D.</b>	<b>Michael Canalizo</b>	<b>Mrs. Honey Anne Glendinning</b>
Australian Cattle Dog	Mrs. Lisa Graser	Michael Canalizo	Mr. Lloyd Graser Jr.
Australian Shepherd	Mrs. Lisa Graser	Michael Canalizo	Mr. Lloyd Graser Jr.
Bearded Collie	Mrs. Lisa Graser	Michael Canalizo	Mr. Lloyd Graser Jr.
Beauceron	Mrs. Lisa Graser	Michael Canalizo	Mr. Lloyd Graser Jr.
Belgian Laekenois	Mrs. Lisa Graser	Michael Canalizo	Mr. Lloyd Graser Jr.
Belgian Malinois	Mrs. Lisa Graser	Michael Canalizo	Mr. Lloyd Graser Jr.
Belgian Sheepdog	Mrs. Lisa Graser	Michael Canalizo	Mr. Lloyd Graser Jr.
Belgian Tervuren	Mrs. Lisa Graser	Michael Canalizo	Mr. Lloyd Graser Jr.
Bergamasco Sheepdog	Mrs. Lisa Graser	Mr. Lloyd Graser Jr.	Michael Canalizo
Berger Picard	Mrs. Lisa Graser	Mr. Lloyd Graser Jr.	Michael Canalizo
Border Collie	Mrs. Lisa Graser	Mr. Lloyd Graser Jr.	Michael Canalizo
Bouvier des Flandres	Mrs. Lisa Graser	Mr. Lloyd Graser Jr.	Michael Canalizo
Briard	Mrs. Lisa Graser	Mr. Lloyd Graser Jr.	Michael Canalizo
Canaan Dog	Mrs. Lisa Graser	Mr. Lloyd Graser Jr.	Michael Canalizo
Cardigan Welsh Corgi	Mrs. Lisa Graser	Mr. Lloyd Graser Jr.	Michael Canalizo

*\* See Page 4 for Open Class Divisions.*

	Friday	Saturday	Sunday
Rough Collie	Mrs. Lisa Graser	Mr. Lloyd Graser Jr.	Michael Canalizo
Smooth Collie	Mrs. Lisa Graser	Mr. Lloyd Graser Jr.	Michael Canalizo
Entlebucher Mountain Dog	Mrs. Lisa Graser	Mr. Lloyd Graser Jr.	Michael Canalizo
Finnish Lapphund	Mrs. Lisa Graser	Mr. Lloyd Graser Jr.	Michael Canalizo
German Shepherd Dog	Mrs. Lisa Graser	Mr. Lloyd Graser Jr.	Michael Canalizo
Icelandic Sheepdog	Mrs. Lisa Graser	Mr. Lloyd Graser Jr.	Michael Canalizo
Lancashire Heeler	Mrs. Lisa Graser	Mr. Lloyd Graser Jr.	Mrs. Molly Martin (*)
Miniature American Shepherd	Mrs. Lisa Graser	Mr. Lloyd Graser Jr.	Michael Canalizo
Mudi	Mrs. Lisa Graser	Mr. Lloyd Graser Jr.	Michael Canalizo
Norwegian Buhund	Mrs. Lisa Graser	Mr. Lloyd Graser Jr.	Michael Canalizo
Old English Sheepdog	Mrs. Lisa Graser	Mr. Lloyd Graser Jr.	Michael Canalizo
Pembroke Welsh Corgi	Mrs. Lisa Graser	Mr. Lloyd Graser Jr.	Michael Canalizo
Polish Lowland Sheepdog	Mrs. Lisa Graser	Mr. Lloyd Graser Jr.	Michael Canalizo
Puli	Mrs. Lisa Graser	Mr. Lloyd Graser Jr.	Michael Canalizo
Pumi	Mrs. Lisa Graser	Mr. Lloyd Graser Jr.	Michael Canalizo
Pyrenean Shepherd	Mrs. Lisa Graser	Mr. Lloyd Graser Jr.	Michael Canalizo
Shetland Sheepdog	Mrs. Lisa Graser	Mr. Lloyd Graser Jr.	Michael Canalizo
Spanish Water Dog	Mrs. Lisa Graser	Mr. Lloyd Graser Jr.	Michael Canalizo
Swedish Vallhund	Mrs. Lisa Graser	Mr. Lloyd Graser Jr.	Michael Canalizo
<b>Miscellaneous</b>			
Alaskan Klee Kai	Mrs. Honey Anne Glendinning	Andrea Bradford M.D.	Mrs. Lisa Graser
Basset Fauve de Bretagne	Mrs. Honey Anne Glendinning	Andrea Bradford M.D.	Mrs. Lisa Graser
Bolognese	Mrs. Honey Anne Glendinning	Andrea Bradford M.D.	Mrs. Lisa Graser
Czechoslovakian Vlcia	Mrs. Honey Anne Glendinning	Andrea Bradford M.D.	Mrs. Lisa Graser
Dutch Shepherd	Mrs. Honey Anne Glendinning	Andrea Bradford M.D.	Mrs. Lisa Graser
German Spitz	Mrs. Honey Anne Glendinning	Andrea Bradford M.D.	Mrs. Lisa Graser
Japanese Akitainu	Mrs. Honey Anne Glendinning	Andrea Bradford M.D.	Mrs. Lisa Graser
Kai Ken	Mrs. Honey Anne Glendinning	Andrea Bradford M.D.	Mrs. Lisa Graser
Norrbottenspets	Mrs. Honey Anne Glendinning	Andrea Bradford M.D.	Mrs. Lisa Graser
Peruvian Inca Orchid	Mrs. Honey Anne Glendinning	Andrea Bradford M.D.	Mrs. Lisa Graser
Portuguese Podengo	Mrs. Honey Anne Glendinning	Andrea Bradford M.D.	Mrs. Lisa Graser
Pyrenean Mastiff	Mrs. Honey Anne Glendinning	Andrea Bradford M.D.	Mrs. Lisa Graser
Russian Tsvetnaya Bolonka	Mrs. Honey Anne Glendinning	Andrea Bradford M.D.	Mrs. Lisa Graser
Small Munsterlander	Mrs. Honey Anne Glendinning	Andrea Bradford M.D.	Mrs. Lisa Graser
Teddy Roosevelt Terrier	Mrs. Honey Anne Glendinning	Andrea Bradford M.D.	Mrs. Lisa Graser
Yakutian Laika	Mrs. Honey Anne Glendinning	Andrea Bradford M.D.	Mrs. Lisa Graser
<b>Junior Showmanship</b>			
JS Novice Jr. Age 9 to 12	Mrs. Honey Anne Glendinning	Dean Burwell	Mrs. Lisa Graser
JS Novice Inter Age 12 to 15	Mrs. Honey Anne Glendinning	Dean Burwell	Mrs. Lisa Graser
JS Novice Sr. Age 15 to 18	Mrs. Honey Anne Glendinning	Dean Burwell	Mrs. Lisa Graser
JS Open Jr. Age 9 to 12	Mrs. Honey Anne Glendinning	Dean Burwell	Mrs. Lisa Graser
JS Open Inter Age 12 to 15	Mrs. Honey Anne Glendinning	Dean Burwell	Mrs. Lisa Graser
JS Open Sr. Age 15 to 18	Mrs. Honey Anne Glendinning	Dean Burwell	Mrs. Lisa Graser
JS Master	Mrs. Honey Anne Glendinning	Dean Burwell	Mrs. Lisa Graser
JS Best Junior	Mrs. Honey Anne Glendinning	Dean Burwell	Mrs. Lisa Graser
<b>4-6 Month Beginner Puppy</b>			
Best Begnr. Puppy In Show	Mrs. Shilon L Bedford	Dean Burwell	Mrs. Honey Anne Glendinning
Begnr. Puppy - Sporting Group	Mrs. Shilon L Bedford	Dean Burwell	Mrs. Honey Anne Glendinning
Begnr. Puppy - Hound Group	Mrs. Shilon L Bedford	Dean Burwell	Mrs. Honey Anne Glendinning
Begnr. Puppy - Working Group	Mrs. Shilon L Bedford	Dean Burwell	Mrs. Honey Anne Glendinning
Begnr. Puppy - Terrier Group	Mrs. Shilon L Bedford	Dean Burwell	Mrs. Honey Anne Glendinning
Begnr. Puppy - Toy Group	Mrs. Shilon L Bedford	Dean Burwell	Mrs. Honey Anne Glendinning
Begnr. Puppy - Non-Sporting Grp	Mrs. Shilon L Bedford	Dean Burwell	Mrs. Honey Anne Glendinning
Begnr. Puppy - Herding Group	Mrs. Shilon L Bedford	Dean Burwell	Mrs. Honey Anne Glendinning
Begnr. Puppy - Misc Breeds	Mrs. Shilon L Bedford	Dean Burwell	Mrs. Honey Anne Glendinning
Begnr. Puppy-FSSbreeds(Ex.Misc)	Mrs. Shilon L Bedford	Dean Burwell	Mrs. Honey Anne Glendinning
<b>Obedience</b>			
Obedience Novice A	Mrs. Nancy Grimm	Cheryl Tisdale	Mrs. Shirley A Spall
Obedience Novice B	Cheryl Tisdale	Mrs. Shirley A Spall	Mrs. Nancy Grimm
Obedience Beginner Novice A	Mrs. Nancy Grimm	Cheryl Tisdale	Mrs. Shirley A Spall
Obedience Beginner Novice B	Mrs. Nancy Grimm	Cheryl Tisdale	Mrs. Shirley A Spall

*\* See Page 4 for Open Class Divisions.*

	Friday	Saturday	Sunday
Obedience Preferred Novice	Cheryl Tisdale	Mrs. Shirley A Spall	Mrs. Nancy Grimm
Obedience Graduate Novice	Mrs. Nancy Grimm	Cheryl Tisdale	Mrs. Shirley A Spall
Obedience Open A	Mrs. Nancy Grimm	Cheryl Tisdale	Mrs. Shirley A Spall
Obedience Open B	Mrs. Nancy Grimm	Cheryl Tisdale	Mrs. Shirley A Spall
Obedience Graduate Open	Cheryl Tisdale	Mrs. Shirley A Spall	Mrs. Nancy Grimm
Obedience Preferred Open	Mrs. Nancy Grimm	Cheryl Tisdale	Mrs. Shirley A Spall
Obedience Utility A	Cheryl Tisdale	Mrs. Shirley A Spall	Mrs. Nancy Grimm
Obedience Utility B	Cheryl Tisdale	Mrs. Shirley A Spall	Mrs. Nancy Grimm
Obedience Preferred Utility	Cheryl Tisdale	Mrs. Shirley A Spall	Mrs. Nancy Grimm
<b>Rally</b>			
Rally Novice A	Mrs. Shirley A Spall	Mrs. Nancy Grimm	Cheryl Tisdale
Rally Novice B	Mrs. Shirley A Spall	Mrs. Nancy Grimm	Cheryl Tisdale
Rally Intermediate	Mrs. Shirley A Spall	Mrs. Nancy Grimm	Cheryl Tisdale
Rally Advanced A	Mrs. Shirley A Spall	Mrs. Nancy Grimm	Cheryl Tisdale
Rally Advanced B	Mrs. Shirley A Spall	Mrs. Nancy Grimm	Cheryl Tisdale
Rally Excellent A	Mrs. Shirley A Spall	Mrs. Nancy Grimm	Cheryl Tisdale
Rally Excellent B	Mrs. Shirley A Spall	Mrs. Nancy Grimm	Cheryl Tisdale
Rally Master	Mrs. Shirley A Spall	Mrs. Nancy Grimm	Cheryl Tisdale
Rally Choice	Mrs. Shirley A Spall	Mrs. Nancy Grimm	Cheryl Tisdale
Rally Team Novice	~not offered~	Mrs. Nancy Grimm	~not offered~

## The Southern Colorado Kennel Club

Is a Proud Supporter of the

## Colorado Junior Handler Educational Foundation

(aka Colorado Junior Foundation)



For More Information and to make a donation  
please visit:

[ColoradoJuniorFoundation.org](http://ColoradoJuniorFoundation.org)



## RESERVED GROOMING REQUEST

All reserved spaces have electricity and are located on the mezzanine level in the spacious, heated Ag Palace building. Also available for Reserved Grooming will be the wall perimeter of the lower section.

7 x 9 feet spaces are \$35.00 per space and 10 x 10 feet for \$50.00 for (4) four days or any portion therein. If adjoining spaces are desired, requests must be mailed together in the same envelope.

Make checks payable to: **SCKC**

Mail to : **Karen Benenati • PO Box 791, Divide, CO 80814 719-661-1566 or**  
[sckcgrooming@aol.com](mailto:sckcgrooming@aol.com)

Confirmation of request will be sent via email only. Please write legibly, otherwise confirmation will be on-site.

**Reservation deadline is October 22, 2025.**

Reserved spaces will be held until 12:00 noon on Saturday, November 8, 2025. After this any reserved space not claimed will be available for resale.

\_\_\_\_\_ 7 x 9 ft spaces @ \$35.00 – Mezzanine Level only

\_\_\_\_\_ 10x10 ft spaces @ \$50.00 – Lower Level only

Name: \_\_\_\_\_

Street Address: \_\_\_\_\_

City, State, ZIP: \_\_\_\_\_

Phone: \_\_\_\_\_

BREEDS: \_\_\_\_\_

E-Mail Address: \_\_\_\_\_

I, the undersigned, understand that this reservation will be accepted on a first come first served basis and that I will accept the space I am assigned. I further understand that the reserved grooming space is a privilege that can be withdrawn from those who do not follow the rules, regulations and instructions of the Southern Colorado Kennel Club.

Signature: \_\_\_\_\_

**ATTENTION:** There will be **NO** electricity available for the indoor free grooming, which is located on the interior of the Lower Level. Additional free grooming **WITH** electricity has been added on the south side of the Livestock Pavilion outside - in the covered animal pen area. Roping off or saving of space in Open Grooming will not be allowed. Violators could be expelled from the building. Please be considerate of others and take only what you need. Stacking of crates is encouraged.

**The Grooming Building will be locked at 10:00 pm and unlocked at 6:00 am each day.** Dogs left in the grooming building overnight are the sole responsibility of the exhibitor and **must** be clearly labeled with the contact information of the responsible person in case of emergency.  
**NO DOGS ARE TO BE LEFT IN THE CONFORMATION OR OBEDIENCE BUILDINGS OVERNIGHT! SCKC, will be held harmless in all circumstances**



# HEART CLINIC

Saturday November 8th, 2025

**Julie Martin, DVM, DACVIM, Specialist**

Board Certified in Veterinary Cardiology

**Services Offered**  
**Auscultation - \$65**  
**Echo - \$260**

\* A 3% Fee will be assessed for Credit/Debit card purchases

Location: Locker Room B

**Start Time: 9am to 5pm**

**\*Pre-Registration is Strongly Recommended**

Credit or Debit Card, Cash, MO or Checks Payable to SCKC

(\$25 charge for all returned Checks)

**To Schedule An Appointment**

Contact Kat Walden by emailing to [sckclinic@outlook.com](mailto:sckclinic@outlook.com)

Please include your phone number, email address, breed,  
what tests you are requesting and how many dogs are testing  
in your appointment request.

**\*Appointments taken on a first-come, first served basis  
and all registrants will receive an email confirming your  
reservation time after the judging program has published.**

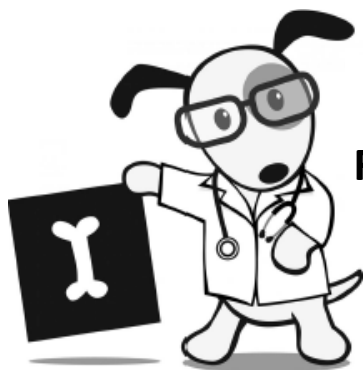

# **OFA EYE CLINIC**

**Friday, November 7, 2025**

**Emily Conway, BVMS, MS, MRCVS, DACVO**  
From Mountain Star Veterinary Clinic

## **Services Offered**

### **OFA CERF Tests**

**\$60 per exam Pre-Registration**

**\$65 per exam Day-of**

**\*Reservations Highly Recommended\***

**\* A 3% Fee will be assessed for Credit/Debit card purchases**  
**Location: Locker Room B**

**Start Time: 9:15am to 2:30pm**

**Credit or Debit Card, Cash, MO or Checks Payable to SCKC**  
**(\$25 charge for all returned Checks)**

## **To Pre-Register**

**Email: [sckcclinic@outlook.com](mailto:sckcclinic@outlook.com)**

**Please include your phone number, email address, breed,  
what tests you are requesting and how many dogs are testing  
in your appointment request.**

**\*Appointments taken on a first-come, first served basis  
and all registrants will receive an email confirming your  
reservation time after the judging program has published.**

## Vendor Spaces

Please contact our Vendor Chair, Cindy Tomsic at  
[bitogold@tableworksusa.com](mailto:bitogold@tableworksusa.com)  
for availability, pricing & space information

## CATALOG ADVERTISING

DEADLINE: OCTOBER 15, 2025

Full Page .....	\$80.00
Half Page .....	\$60.00
Quarter Page .....	\$40.00
Photographs (1) .....	\$10.00 Additional

**Black and white ads only • All ads must be camera ready**  
**For all ads please contact: Jewel West at [fishingdaughter@gmail.com](mailto:fishingdaughter@gmail.com)**  
**The Show Committee reserves the right to refuse catalog advertising.**

## COLORADO STATE FAIRGROUNDS CAMPING REGISTRATION & PAYMENT INSTRUCTIONS

THERE IS NO RESERVED OR ASSIGNED PARKING – **ALL SPACES** ARE FIRST COME, FIRST SERVED. Please note that there are no designated handicap campsites and no campsites can be reserved for this event.

CAMPING FEES MUST BE PAID FOR ALL OCCUPIED SPACES AND EACH SPACE MUST HAVE A VALID CAMPING PERMIT. This includes vehicles, campers or any other equipment (including kennels and other dog housing) occupying a space. Most spaces are measured and marked, however for your reference; one camping space is considered 15' wide x 40' long. If you require additional space for your vehicle or dog housing you must pay for an additional space.

SECURITY WILL PATROL CAMPING AREAS EACH NIGHT. Campers or occupied spaces found without a valid camping permit will be given time to obtain the permits or vacate the space. If the permit is not obtained or space is not vacated, occupant will be reported to the show coordinators.

IMPROPERLY PARKED VEHICLES WILL BE TOWED. Please do not park or occupy unauthorized space.

**CAMPERS MAY CHECK IN NO SOONER THAN WEDNESDAY, NOVEMBER 5<sup>TH</sup> AND MUST CHECK OUT BY NOON ON NOVEMBER 10<sup>TH</sup>**  
Pueblo, CO 81004

# RV Parking Reservations

## Southern Colorado Kennel Club



RV Reservations are \$50 per night (Paypal fee an additional one-time fee of \$5)

Reservations must be paid for in advance and spots are reserved on a first-come, first-served basis.

If you wish to park a tow vehicle, these vehicles must be parked in the FREE parking area as not to take up an additional space.

All RV's must be reserved in advance and you will be emailed a window sticker to place on vehicle windshield to confirm parking has been purchased and to avoid being towed.

There are 50 amp, and 30 amp parking spaces available on a first-come, first-served basis throughout the property.

Deadline for RV reservations is October 27th, 2025

\*\*\*WE TAKE PAYPAL\*\*\*

Go to [Paypal.com](https://www.paypal.com) ~ Type in [SCKC.Secretary@gmail.com](mailto:SCKC.Secretary@gmail.com) ~ Please indicate you First and Last Name, Email Address, Phone Number, RV Description and days you are reserving.

Make Checks payable to: SCKC, c/o Carey Moreschini  
1176 S. Papago Dr, Pueblo West, CO 81007 ~ 719-251-5463 ~ [Carey@DalsAlley.com](mailto:Carey@DalsAlley.com)

NAME \_\_\_\_\_ ADDRESS \_\_\_\_\_

CITY \_\_\_\_\_ STATE \_\_\_\_\_ ZIP \_\_\_\_\_

PHONE \_\_\_\_\_ EMAIL \_\_\_\_\_

VEHICLE MAKE \_\_\_\_\_ VEHICLE MODEL \_\_\_\_\_

VEHICLE LENGTH \_\_\_\_\_ NUMBER OF SLIDES \_\_\_\_\_

LICENSE PLATE # \_\_\_\_\_ LICENSE STATE \_\_\_\_\_

Please Check below the Days You will Be Parking:

WEDNESDAY \_\_\_\_\_ THURSDAY \_\_\_\_\_ FRIDAY \_\_\_\_\_ SATURDAY \_\_\_\_\_ SUNDAY \_\_\_\_\_

Total \_\_\_\_\_ Paypal \$5 Fee \_\_\_\_\_ Grand Total \_\_\_\_\_

TOTAL AMOUNT ENCLOSED: \_\_\_\_\_

\*\*\*NO CANCELLATIONS OR REFUNDS\*\*\*

# Colorado State Fairgrounds

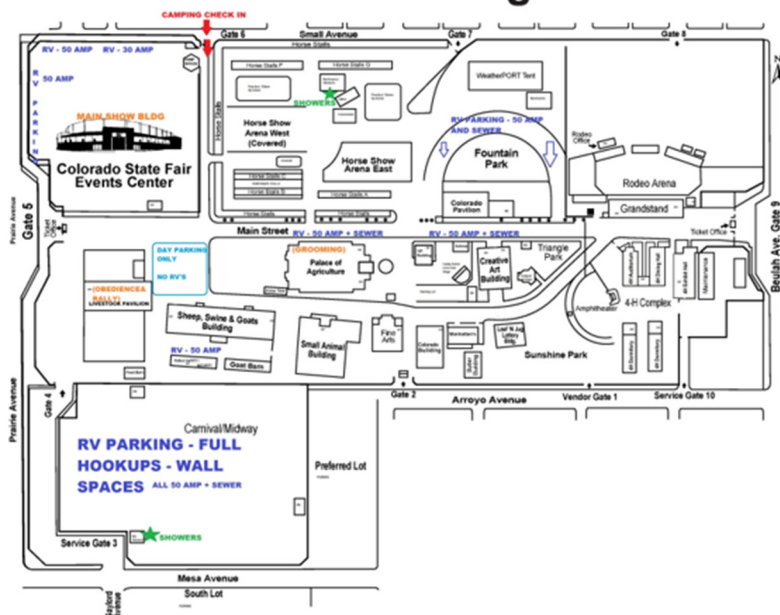

## RV/Camping Spaces:

All permanent camping spaces are located along the inside walls of the Events Center Lot, Carnival/Midway lot and Fountain Park. All spaces are 15-20 feet wide by 40 feet long. Spaces are equipped with water and power (30 &/or 50 amp). Water service is available April – October only; frost-free hydrants are available for tank fill up if needed. Most wall spaces have sewer hookup except the north wall of the Events Center lot. Please see the table below for approximate quantity of spaces with hookups for each area:

Area	Full – water/sewer/electric	Water/ Electric only	Note
Carnival Lot	110	9	All spaces 50amp
Events Center	35	20	35 with 50 amp/ remainder 30amp
Fountain Park	27	9	All spaces 50 amp

*There are additional areas on the Fairgrounds that will accommodate RV hookups – the above are just our main campgrounds.*

*Showers are located in the south-west corner of the Carnival Lot and in the Horse Show area*

## RENT A RING

Friday and Saturday 30 min after judging  
Come join us in the obedience building

Obedience & Rally  
\$5 for 5 min





Incorporated  
Member of the American Kennel Club

**Friday, November 7, 2025**

All Breed with Junior Showmanship & Obedience #2025035801 • Rally #2025035802<sup>1</sup>  
4-6 Month Beginner Puppy #2025035807

**Supported Entries** - High County Newfoundland Club

**Saturday, November 8, 2025**

All Breed with Junior Showmanship & Obedience #2025035803 • Rally #2025035804<sup>1</sup>  
4-6 Month Beginner Puppy #2025035808

**Supported Entries** - High County Newfoundland Club

**Sunday, November 9, 2025**

All Breed with Junior Showmanship & Obedience #2025035805 • Rally #2025035806<sup>1</sup>  
4-6 Month Beginner Puppy #2025035809

**Supported Entries** - Leonberger Club of America & High County Newfoundland Club

**AKC National Owner-Handled Series each day**

<sup>1</sup>Entry Limit 125

## Officers

Carey Moreschini.....	President
Rebecca Swearingen .....	Vice President
Florence Andrews .....	Treasurer
Laura Griffin .....	Secretary

40 Heather Ct. Pueblo, CO 81001

## Delegate to the American Kennel Club

Shari Wright

## Board of Directors

Dee Dunlap • Cindy Tomsic • Diana Behling • Melissa Moore

## Event Committee

Carey Moreschini .....	Show Chair
1176 S Papago Dr., Pueblo West, CO 81007 719-251-5463	
Carey Moreschini .....	Chief Ring Steward
248-561-1802, bralinsibes@gmail.com	
Pat Salbato .....	Judges Hospitality
Carey Moreschini .....	Specialty Liaison
Kat Walden.....	Health Clinics
Carey Moreschini .....	Grounds
Cindy Tomsic .....	Vendors
Karen Benenati.....	Reserved Grooming
Kendra Rodavmel .....	RV

**Friday, November 7, 2025**

**Best in Show and Variety Group Prizes**

**FOR BEST IN SHOW**

Rosette offered by the Southern Colorado Kennel Club, Inc.  
8 x 10 Inch Show Photo offered by Robert J. Skibinski Photography

**FOR RESERVE BEST IN SHOW**

Rosette offered by the Southern Colorado Kennel Club, Inc.  
8 x 10 Inch Show Photo offered by Robert J. Skibinski Photography

**FOR FIRST, SECOND, THIRD & FOURTH IN EACH REGULAR VARIETY GROUP**

Rosette offered by the Southern Colorado Kennel Club, Inc.

**FOR BEST OWNER HANDLED IN SHOW**

Rosette offered by the Southern Colorado Kennel Club, Inc.  
SCKC Tumbler offered by Show Charming, Melissa Moore  
8 x 10 Inch Show Photo offered by Robert J. Skibinski Photography

**FOR RESERVE BEST OWNER HANDLED IN SHOW**

Rosette offered by the Southern Colorado Kennel Club, Inc.  
SCKC Tumbler offered by Show Charming, Melissa Moore  
8 x 10 Inch Show Photo offered by Robert J. Skibinski Photography

**FOR FIRST, SECOND, THIRD & FOURTH IN EACH NOHS VARIETY GROUP**

Rosette offered by the Southern Colorado Kennel Club, Inc.

**JUNIOR SHOWMANSHIP COMPETITION PRIZES**

**BEST JUNIOR HANDLER**

Rosette offered by the Southern Colorado Kennel Club, Inc.  
8 x 10 Inch Show Photo offered by Robert J. Skibinski Photography

**RESERVE BEST JUNIOR HANDLER**

Rosette offered by the Southern Colorado Kennel Club, Inc.  
8 x 10 Inch Show Photo offered by Robert J. Skibinski Photography

**EACH ENTRANT IN JUNIOR SHOWMANSHIP**

Gift Bag from "Sit Means Sit"

**OBEDIENCE TRIAL PRIZES**

Qualifying score required for all prizes.

A Dark Green Qualifying Ribbon will be given to each dog attaining a Qualifying Score

**FOR HIGHEST SCORING DOG IN REGULAR CLASSES**

Rosette Offered by Southern Colorado Kennel Club, Inc.

**FOR HIGHEST COMBINED SCORE IN OPEN B AND UTILITY**

Rosette Offered by Southern Colorado Kennel Club, Inc.

**RALLY TRIAL PRIZES**

Qualifying score required for all prizes.

A Dark Green Qualifying Ribbon will be given to each dog attaining a Qualifying Score.

**FOR HIGH COMBINED TRIPLE QUALIFYING SCORE ADVANCED B, EXCELLENT B, MASTER**

Rosette Offered by Southern Colorado Kennel Club, Inc.

**FOR HIGHEST COMBINED SCORE IN ADVANCED B AND EXCELLENT B**

Rosette Offered by Southern Colorado Kennel Club, Inc.



**Saturday, November 8, 2025**

**Best in Show and Variety Group Prizes**

**FOR BEST IN SHOW**

Rosette offered by the Southern Colorado Kennel Club, Inc.  
8 x 10 Inch Show Photo offered by Robert J. Skibinski Photography

**FOR RESERVE BEST IN SHOW**

Rosette offered by the Southern Colorado Kennel Club, Inc.  
8 x 10 Inch Show Photo offered by Robert J. Skibinski Photography

**FOR FIRST, SECOND, THIRD AND FOURTH IN EACH REGULAR VARIETY GROUP**

Rosette offered by the Southern Colorado Kennel Club, Inc.

**FOR BEST OWNER HANDLED IN SHOW**

Rosette offered by the Southern Colorado Kennel Club, Inc.  
SCKC Tumbler offered by Show Charming, Melissa Moore  
8 x 10 Inch Show Photo offered by Robert J. Skibinski Photography

**FOR RESERVE BEST OWNER HANDLED IN SHOW**

Rosette offered by the Southern Colorado Kennel Club, Inc.  
SCKC Tumbler offered by Show Charming, Melissa Moore  
8 x 10 Inch Show Photo offered by Robert J. Skibinski Photography

**FOR FIRST, SECOND, THIRD AND FOURTH IN EACH NOHS VARIETY GROUP**

These prizes are offered by the Southern Colorado Kennel Club, Inc. unless otherwise indicated.  
Supported Entry by Rocky Mountain Irish Wolfhound Association

**For Best Veteran in Show**

Rosette offered by the Southern Colorado Kennel Club, Inc.

**SATURDAY BREED PRIZES**

REMINDER: Prizes are only awarded when won with competition

**HOUNDS**

**IRISH WOLFHOUND**

**Supported Entry by Rocky Mountain Irish Wolfhound Association**

**Best of Breed:** Braided Kennel Lead offered by Rocky Mountain Irish Wolfhound Association

**Best of Opposite:** Braided Kennel Lead offered by Rocky Mountain Irish Wolfhound Association

**Best of Winners:** Braided Kennel Lead offered by Rocky Mountain Irish Wolfhound Association

**Select Dog:** Braided Kennel Lead offered by Rocky Mountain Irish Wolfhound Association

**Select Bitch:** Braided Kennel Lead offered by Rocky Mountain Irish Wolfhound Association

**Winners Dog:** Braided Kennel Lead offered by Rocky Mountain Irish Wolfhound Association

**Winners Bitch:** Braided Kennel Lead offered by Rocky Mountain Irish Wolfhound Association

**JUNIOR SHOWMANSHIP COMPETITION PRIZES**

**BEST JUNIOR HANDLER**

Rosette offered by the Southern Colorado Kennel Club, Inc.  
8 x 10 Inch Show Photo offered by Robert J. Skibinski Photography

**RESERVE BEST JUNIOR HANDLER**

Rosette offered by the Southern Colorado Kennel Club, Inc.  
8 x 10 Inch Show Photo offered by Robert J. Skibinski Photography

**EACH ENTRANT IN JUNIOR SHOWMANSHIP**

Beaded Show Lead offered by Teresa Gaier/ Copper Rose Beagles & Debbie Smith

### **OBEDIENCE TRIAL PRIZES**

Qualifying score required for all prizes.

A Dark Green Qualifying Ribbon will be given to each dog attaining a Qualifying Score.

#### **FOR HIGHEST SCORING DOG IN REGULAR CLASSES**

Rosette offered by Southern Colorado Kennel Club, Inc.

#### **FOR HIGHEST COMBINED SCORE IN OPEN B AND UTILITY**

Rosette offered by Southern Colorado Kennel Club, Inc.

### **RALLY TRIAL PRIZES**

Qualifying score required for all prizes.

A Dark Green Qualifying Ribbon will be given to each dog attaining a Qualifying Score.

#### **FOR HIGH COMBINED TRIPLE QUALIFYING SCORE ADVANCED B, EXCELLENT B, MASTER**

Rosette offered by Southern Colorado Kennel Club, Inc.

#### **FOR HIGHEST COMBINED SCORE IN ADVANCED B AND EXCELLENT B**

Rosette offered by Southern Colorado Kennel Club, Inc.

### **ATTENTION EXHIBITORS**

All awards, if not presented in the ring, must be picked up during the event at the Southern Colorado Kennel Club, Inc. Trophy Table. Presentation of the winning coupon is required. All prizes require competition. The Southern Colorado Kennel Club, Inc. reserves the right to make award substitutions of equal or greater value if listed award is not available. A Special Rosette is offered to all dogs finishing their Championship at our shows. Exhibitors must report to the Trophy Table during the show to claim the Rosette.

*Barber, Beautician, Pet Grooming, Shear & Clipper,  
Blade Sharpening*

**Sharper**



**Edge** by Mark, LLC

**(505) 486-6257**

**Mark Pate • Bloomfield, NM**

**Sunday, November 9, 2025**

**Best in Show and Variety Group Prizes**

**FOR BEST IN SHOW**

Rosette offered by the Southern Colorado Kennel Club, Inc.  
8 x 10 Inch Show Photo offered by Robert J. Skibinski Photography

**FOR RESERVE BEST IN SHOW**

Rosette offered by the Southern Colorado Kennel Club, Inc.  
8 x 10 Inch Show Photo offered by Robert J. Skibinski Photography

**FOR BEST OWNER HANDLED IN SHOW**

Rosette offered by the Southern Colorado Kennel Club, Inc.  
SCKC Tumbler offered by Show Charming, Melissa Moore  
8 x 10 Inch Show Photo offered by Robert J. Skibinski Photography

**FOR RESERVE BEST OWNER HANDLED IN SHOW**

Rosette offered by the Southern Colorado Kennel Club, Inc.  
SCKC Tumbler offered by Show Charming, Melissa Moore  
8 x 10 Inch Show Photo offered by Robert J. Skibinski Photography

**FOR FIRST, SECOND, THIRD AND FOURTH IN EACH REGULAR VARIETY GROUP**

Rosette offered by the Southern Colorado Kennel Club, Inc.

**FOR FIRST, SECOND, THIRD AND FOURTH IN EACH NOHS VARIETY GROUP**

Rosette offered by the Southern Colorado Kennel Club, Inc.

**SUNDAY BREED PRIZES**

REMINDER: Prizes are only awarded when won with competition

**HOUNDS**

**IRISH WOLFHOUNDS**

**Supported Entry by Rocky Mountain Irish Wolfhound Association**

**Best of Breed:** Braided Kennel Lead offered by Rocky Mountain Irish Wolfhound Association  
**Best of Opposite:** Braided Kennel Lead offered by Rocky Mountain Irish Wolfhound Association  
**Best of Winners:** Braided Kennel Lead offered by Rocky Mountain Irish Wolfhound Association  
**Select Dog:** Braided Kennel Lead offered by Rocky Mountain Irish Wolfhound Association  
**Select Bitch:** Braided Kennel Lead offered by Rocky Mountain Irish Wolfhound Association  
**Winners Dog:** Braided Kennel Lead offered by Rocky Mountain Irish Wolfhound Association  
**Winners Bitch:** Braided Kennel Lead offered by Rocky Mountain Irish Wolfhound Association

**WORKING**

**LEONBERGER**

The Leonberger Club of America supports the entry of its' breed at this show & offers the following prizes: **3x5 Dry Erase Crate Tags** for the following: **Best of Breed, Best of Opposite, Best of Winners, Winners Dog/Bitch, Select Dog/Bitch & Best NOHS**

**JUNIOR SHOWMANSHIP COMPETITION PRIZES**

**BEST JUNIOR HANDLER**

Rosette offered by the Southern Colorado Kennel Club, Inc.  
8 x 10 Inch Show Photo offered by Robert J. Skibinski Photography

**RESERVE BEST JUNIOR HANDLER**

Rosette offered by the Southern Colorado Kennel Club, Inc.  
8 x 10 Inch Show Photo offered by Robert J. Skibinski Photography

**EACH ENTRANT IN JUNIOR SHOWMANSHIP**

Decorative Prize by J & N Enterprise

### **OBEDIENCE TRIAL PRIZES**

Qualifying score required for all prizes.

A Dark Green Qualifying Ribbon will be given to each dog attaining a Qualifying Score.

#### **FOR HIGHEST SCORING DOG IN REGULAR CLASSES**

Rosette Offered by Southern Colorado Kennel Club, Inc.

#### **FOR HIGHEST COMBINED SCORE IN OPEN B AND UTILITY**

Rosette offered by Southern Colorado Kennel Club, Inc.

### **RALLY TRIAL PRIZES**

Qualifying score required for all prizes.

A Dark Green Qualifying Ribbon will be given to each dog attaining a Qualifying Score.

#### **FOR HIGH COMBINED TRIPLE QUALIFYING SCORE ADVANCED B, EXCELLENT B, MASTER**

Rosette offered by Southern Colorado Kennel Club, Inc.

#### **FOR HIGHEST COMBINED SCORE IN ADVANCED B AND EXCELLENT B**

Rosette offered by Southern Colorado Kennel Club, Inc.



## Leonberger Club of America

*Member of the American Kennel Club*

### Presents PuebLEOpalooza

Hosted by the Four Corners Leonberger Club (FCLC)  
A Leonberger Club of America Affiliated Club

**Friday, November 7, 2025**

Concurrent Specialty with NOHS #2025667940 (entry limit 100)

**Saturday November 8, 2025**

Concurrent Specialty with NOHS #2025667942 (entry limit 100)

4–6 Beginner Month Puppy #2025667941

**Sunday November 9, 2025**

Supported Entry with Southern Colorado Kennel Club

### Leonberger Club of America Officers

Sandy Pearsall ..... President  
Nick Brown ..... Vice President  
Linda Sebastiani ..... Treasurer  
Lynn Gregory ..... Secretary  
PO Box 1417, Angel Fire, NM 87710-1417, [caprockleos@gmail.com](mailto:caprockleos@gmail.com) (806) 787-6151

### AKC Delegate

Don James

### Board of Directors

Sandy Pearsall, Nick Brown, Lynn Gregory, Linda Sebastiani, Matt Messley, Michelle Hofmann,  
Wendy Jones, Eileen Pevarski and Renee Wilkinson

### Four Corners Leonberger Club

Tyra Haley ..... President  
Steve Gunther ..... Vice President  
Kristin Sutton ..... Treasurer  
Lynn Gregory ..... Secretary  
Margitta Arroyo, Mickie Rankin, Cynthia Steward & Kellie Whitton ..... Member At Large  
D'Nae Wilson ..... Advisors

### PuebLEOpalooza Event Committee

**Lynn Gregory, Show Chair**

P.O. Box 1417, Angel Fire, NM 87710

[caprockleos@gmail.com](mailto:caprockleos@gmail.com) • 806-787-6151

Tyra Haley ..... Awards  
Steve Gunther ..... Chief Ring Steward  
Kristin Sutton ..... Advertising/ Publicity  
Jim Gregory ..... Hospitality

**Welcome from FCLC President – Tyra Haley:**

Welcome to the 2025 PuebLEOpalooza, hosted by the Four Corners Leonberger Club! We are so excited to have you join us in Southern Colorado, and we look forward to introducing you to our new club! We are once again offering Concurrent Specialties both Friday and Saturday, as well as a Supported Entry on Sunday, for a total of 5 shows!

Professional handler Tiffanie Coe will be holding a handling seminar on Friday which is an amazing fundraising opportunity for our club! In addition to the seminar, we hope you will join us for our first general membership meeting on Saturday afternoon and dinner on Saturday evening. Please reach out to our show chair, Lynn Gregory (806-787-6151) if you need any help or with any questions!

Thank you so much for joining us, and have a wonderful show!

**Tyra Haley**

**President, Four Corners Leonberger Club**

**SCHEDULE OF EVENTS**

**FRIDAY 11/7/2025**

**7:00 AM** – Coffee and Donuts in Grooming Area (Ag Palace)

**8:00 AM** - Southern Colorado Classes (SCKC) Conformation Classes – Southwest Motors Events Center

**11:30 AM** – Lunch

**1:00 AM** – PuebLEOpalooza Concurrent Specialty Conformation Classes – Southwest Motors Events Center

**3:00 PM** or immediately following Groups – Handling Clinic with Tiffanie Coe (See posters) Open to all competitors – At the practice ring, lower level in the AG Palace

**6:00 PM** – Dinner on your own

**SATURDAY 11/8/2025**

**7:00 AM** – Coffee and Donuts in Grooming Area (Ag Palace)

**8:00 AM** - Southern Colorado Classis (SCKC) Conformation Classes – Southwest Motors Events Center

**11:30 AM** – Lunch

**1:00 PM** – PuebLEOpalooza Concurrent Specialty Conformation Classes and BPUP competition – Southwest Motors Events Center

**3:00 PM** or immediately following groups – FCLC Membership Meeting – AG Palace Leonberger Set-Up – bring your chairs

**6:30 PM** - FLCSW DINNER SOCIAL – Location TBD

**SUNDAY 11/9/2025**

**7:00 AM** – Coffee and Donuts in Grooming Area (Ag Palace)

Southern Colorado All-Breed Show and Leonberger Supported Entry

**JUDGES**

Mrs. Shilon Bedford (15789).....3620 Yancy Ave, New Germany, MN 55367  
*Friday Specialty, Regular & Non-Regular Classes*

Mrs. Honey Anne Glendinning (6773).....170 Blackfoot Court West, Lethbridge, AB T1K 7W1  
*Saturday Specialty, Regular & Non-Regular Classes & 4– 6 Month Beginner Puppy*

Please Note: \* appearing after a judge's name/assignment denotes provisional status for that assignment at the time of judge panel processing.

## **PueblEOpalooza**

**The Four Corners Leonberger Club offers a Rosette for the following:**

### **Friday November 7, 2025**

Best of Breed (BEST IN SPECIALTY)  
Best of Opposite Sex to Best of Breed  
Best of Winners  
Select Dog  
Select Bitch  
Winners Dog  
Winners Bitch  
Reserve Winners Dog  
Reserve Winner Bitch  
Best Bred by Exhibitor  
Best Owner Handler  
Best 4-6 Beginner Puppy  
Best of Opposite sex to Best 4-6 Beginner Puppy

### **Saturday Nov. 8, 2025**

Best of Breed (BEST IN SPECIALTY)  
Best of Opposite Sex to Best of Breed  
Best of Winners  
Select Dog  
Select Bitch  
Winners Dog  
Winners Bitch  
Reserve Winners Dog  
Reserve Winner Bitch  
Best Bred by Exhibitor  
Best Owner Handler  
Best Beginner Puppy  
Best of Opposite sex to Best 4-6 Beginner Puppy



**THE FOUR CORNERS  
LEONBERGER CLUB**

**PRESENTS A**

# **HANDLING CLINIC**

**WITH TIFFANIE COE**

**A CHANCE TO LEARN FROM ONE OF THE BEST**

**FRIDAY, NOV. 7, 2025**

**3:00 PM OR AFTER GROUPS**

**SOUTHWEST MOTOR EVENTS CENTER**

**CONFORMATION RINGS**

**COST - \$25.00 PER PERSON**

**Learn and practice beginning basics to  
more advanced techniques - open to all!**

**SPECIAL BONUS - PIZZA!**

**PAYMENTS BENEFIT THE ALL NEW  
FOUR CORNERS LEONBERGER CLUB -  
AN AFFILIATE CLUB OF THE LEONBERGER  
CLUB OF AMERICA, OUR REGION INCLUDES  
ARIZONA, COLORADO, NEW MEXICO AND  
UTAH.**



**TO SIGN UP**

**TEXT, CALL OR EMAIL**

**LYNN GREGORY**

**806-787-6151**

**CAPROCKLEOS[A]GMAIL.COM**







## MISSION STATEMENT

The Southern Colorado Kennel Club, Inc. is dedicated to promoting the sport of purebred dogs and breeding for type and function, advocating for the purebred dog as a family companion, the advancement of canine health and well being, working to protect the rights of all dog owners and to promote responsible dog ownership through example and education.



AMERICAN  
KENNEL CLUB®

The American Kennel Club is a not-for-profit organization dedicated to upholding the integrity of its Registry, promoting the sport of purebred dogs and breeding for type and function. Founded in 1884, the AKC® and its affiliated organizations advocate for the purebred dog as a family companion, advance canine health and well-being, work to protect the rights of all dog owners and promote responsible dog ownership.

## Objective

- Advance the study, breeding, exhibiting, running and maintenance of purebred dogs.

## Core Values

- We love purebred dogs.
- We are committed to advancing the sport of the purebred dog.
- We are dedicated to maintaining the integrity of our Registry.
- We protect the health and well-being of all dogs.
- We cherish dogs as companions.
- We are committed to the interests of dog owners.
- We uphold high standards for the administration and operation of the AKC.
- We recognize the critical importance of our clubs and volunteers

## ATTENTION EXHIBITORS

**ATTENTION:** There is limited free Open Grooming in the Palace of Agriculture but there will be **NO** electricity available. **NO** generators allowed inside buildings. **NO** sharing of electricity with Reserved Grooming. **Violators will be expelled from the building.** Open Grooming spaces will be marked, please be considerate of others and take only what space you need. Stacking of crates is encouraged. Roping off or saving of space in Open Grooming will not be allowed. **FREE GROOMING WITH ELECTRICITY & COVER** is available on the north and south side of the Obedience and Rally building, the Livestock Pavilion – in the covered animal pen area directly across from the Event Center.

### PROCEDURE FOR OVERNIGHT CAMPING

ALL CAMPERS MUST ENTER THROUGH **GATE 6** ON SMALL AVENUE TO GET INTO THE FACILITY BETWEEN THE HOURS OF 8:00 AM AND 8:00 PM. ALL OVERNIGHT CAMPERS MUST CHECK IN WITH RV HOST TO OBTAIN A CAMPING PERMIT TO BE VISIBLE IN THE WINDSHIELD. SECURITY WILL BE CHECKING FOR PROPER PERMITS EACH NIGHT. YOU WILL BE NOTIFIED BY SECURITY IF YOU DO NOT HAVE THE PROPER CREDENTIALS TO CAMP.

**The Reserved Parking area East of the Event Center is for the Superintendent, judges, and Show Committee workers only and a Parking Permit is required.**

**Violators will be towed at owner's expense.**

The Show Site will be available to exhibitors at 2:00 pm Wednesday. Dogs must be removed from the show site immediately following Best in Show judging on Sunday.

**Clean up in the ring & on the show grounds is the responsibility of the exhibitor. Ring Stewards will be glad to hold your dog while you clean up. There will be an indoor exercise area inside the Event Center as well as several clean-up stations located throughout the grounds - PLEASE use them.**

Electrical & water outlets on the outside of the Event Center building may NOT be used for any purpose.

**NO PARKING** of any kind will be allowed on the west side of the Event Center, building side - violators will be towed at the owner's expense.

**NO SMOKING WILL BE ALLOWED IN ANY OF THE BUILDINGS - NO VAPOR CIGARETTES ALLOWED.**

There will be **NO** exercise pens allowed in the conformation, obedience or grooming buildings.

No private exercise pens allowed within 10 feet of any entrance.

There will be **no grooming** of dogs in the conformation ring or obedience ring buildings. Short term crating allowed in the conformation ring building 10 minutes before and after ring times and only in the designated areas. Violators will be removed from the building immediately - this will be strictly enforced.

The Show Committee reserves the right to move, arrange or assign grooming setups in both the open and reserved grooming areas.

Please be considerate of fellow exhibitors and do not block the areas designated for loading and unloading. Violators will be towed at the owner's expense.

Dog bathing facility available in the Southwest Motors Event Center locker room - warm water and bath tub available - look for the signs. Facility will be open from 6:00 am until 8:00 pm each day and exhibitors are required to clean up after bathing their dog(s). This area will be monitored at all times and exhibitors will be held responsible for non-compliance. Human bathing facility located in the SW corner of the Carnival lot or in the Horse Show area. Please see show committee member for directions.

No space will be provided for unentered dogs at these shows. No unentered dogs or puppies will be allowed in the building. Failure to comply will result in charges being brought before the Show Committee.

Pursuant to Chapter 10, Section 3 of Rules Applying to Dog Shows, the show veterinarian shall have complete authority to excuse any dogs that have been admitted to the show which he/she considers may endanger the health of other dogs.

SCKC will not tolerate the double handling of any breeds by any person at any time. Any person who attempts to aid or to interfere with any dog in the ring may be subject to action by the Show Committee. The Show Committee reserves the right to make such other regulations as they may deem necessary (not to conflict with AKC rules) on the day of the show.

The use of foul or abusive language will result in a hearing of the Event Show Committee.

Please obey all NO Parking and Handicapped Parking signs – violators will be towed at owner's expense.

**EMT ON-SITE DURING SHOW HOURS ALL THREE DAYS OF THE ALL-BREED SHOWS**



AMERICAN  
KENNEL CLUB

# AKC® Code of Sportsmanship and Civility

**Preface:** The tradition of competitive purebred dog events predates 1884—the year the American Kennel Club (AKC®) was founded. Those involved in these sports share core values, including a strong commitment to sportsmanship and a welcoming, respectful culture that embraces the diverse community united by a love of dogs.

These values are evident across all aspects of the sport: conformation, performance, companion, and family dog activities. Many believe that the enduring principles of sportsmanship and civility are key reasons the sport has thrived for over 140 years.

Recognizing that periodically reaffirming our shared values strengthens our community, the revised code will be shared widely to highlight the foundational values and principles that define the sport.

- Sportspeople always place the welfare of their dog above all else.
- Sportspeople prioritize the long-term health and preservation of their breed, making decisions that reflect a deep commitment to responsible breeding and ownership.
- Sportspeople respect the history, traditions and integrity of the sport of purebred dogs.
- Sportspeople conduct themselves in a manner that reflects positively on the sport, the American Kennel Club, and themselves.
- Sportspeople appreciate, encourage and support all who associate with and participate in the sports by fostering an environment where respect, equity, inclusion, and courtesy are foundational.
- Sportspeople understand, uphold and abide by all AKC bylaws, rules, regulations and policies.
- Sportspeople contribute to a positive atmosphere at events by avoiding negative gossip, disparagement, or unsportsmanlike behavior.
- Sportspeople extend their values of civility, fairness, and respect to all digital and social media platforms.
- Sportspeople actively support the education and mentorship of newcomers, helping them learn the rules, values, and traditions of the sport in a respectful way.
- Sportspeople recognize that they are role models in the sport, and strive to lead by example through humility, kindness, and ethical conduct.
- Sportspeople treat fellow exhibitors, judges, officials, volunteers, spectators, and AKC staff with dignity and respect, regardless of experience, background, or differences in opinion.
- Sportspeople are committed to fair play, honesty, courtesy, and competition, approaching both winning and losing with grace.
- Sportspeople understand that strong competition and civility can—and should—coexist. They appreciate the quality of their competitors, and the effort put forth by others.
- Sportspeople uphold their responsibilities to the sport of purebred dogs and refuse to let personal gain or self-interest influence their decisions or behavior.
- The sportsperson judges only on the merits of the dogs and considers no other factors.
- The sportsperson judge or exhibitor accepts constructive criticism.
- The sportsperson exhibitor declines to enter or exhibit under a judge where it might reasonably appear that the judge's placements could be based on something other than the merits of the dogs.
- The sportsperson exhibitor refuses to compromise the impartiality of a judge.
- Sportspeople are willing to share honest and open appraisals of both the strengths and weaknesses of their breeding stock.
- Sportspeople decline to exploit any positions of authority or recognition for personal advantage.
- Sportspeople appreciate those that have gone before them and realize they are responsible for maintaining and enhancing the sport for future generations.



**Everything We Do,  
We Do for Dogs.**

7/2025

## Notice to Exhibitors

**Telephone Entries and Unsigned Entries Cannot Be Accepted. Entries Not On Official AKC Entry Forms and Photocopies of Entry Forms** without Agreement and Rules on the reverse side of the Official AKC Entry Form are **NOT ACCEPTABLE**.

**Mail All Entries With Fees to Foy Trent Dog Shows**, PO Box C, Sturgeon, MO. 65284.

**Entries received without fees will not be accepted.** Acknowledgement of entries will be made as soon as practicable after closing via mail or email. **Should acknowledgement not be received by the exhibitor** within a reasonable time. Please notify our office.

**Special Delivery & Overnight Delivery Mailing Address:**

**Foy Trent Dog Shows LLC** 113 W Smith St, Sturgeon, MO 65284

**Online Entries accepted online at [www.FoyTrentDogShows.com](http://www.FoyTrentDogShows.com)** for entries made with MasterCard/Visa. A \$3.00 charge will be added to each entry.

### No Faxed Entries Accepted

CANADIAN EXHIBITORS MUST SUBMIT ENTRIES WITH CHECKS DRAWN ON U.S. ACCOUNTS OR WITH INTERNATIONAL MONEY ORDERS IN U.S. FUNDS.

A Recording Fee of 50 cents for each dog and an AKC Event Service Fee of \$3.00 will be required for the first entry and \$3.50 for each additional entry at any Licensed or Member Club Show or Obedience Trial. (American Kennel Club Rule, Chapter 11, Section 2). A \$3.50 AKC Recording Fee will be required for each entry in Rally. (American Kennel Club Rally Regulation, Chapter 1, Section 5). A \$2.00 Event Service Fee will be required for each entry in 4-6 Month Beginner Puppy. \$2.00 Event Service Fee will be required for each entry in FSS Open Shows. These Fees are paid to the American Kennel Club.

**RETURNED CHECKS / INVALID CREDIT CARDS** do not constitute a valid entry. The Superintendent will add a collection fee of \$25 to the amount of each returned check and credit card. Subsequent returned checks and credit card from the same exhibitors may result in their being put on a cash-only basis.

Entry Fee will not be refunded in the event that a dog is absent, disqualified, excused by Veterinarian or judge, or barred from competition by action of the Show Committee.

No entry fees will be refunded if the Show cannot open or be completed by reason of riots, civil disturbances, fire, extreme and or dangerous weather conditions, an Act of God, public emergency, act of public enemy, strikes or any other cause beyond the control of the Club or the Superintendent.

**No Refund for Duplicate Entries.** Every effort to find all duplicate entries will be made; however, if entry has been processed, no refund will be made.

Refunds made for cancellation of entries before the closing date will be subject to a \$3.00 administrative/processing fee per entry.

**No Entry** shall be made and no entry shall be accepted which specifies any conditions as to its acceptance. Changes, additions or corrections to entry forms must be received in writing prior to close of entries. Those received by telephone are not acceptable.

To find out about any AKC event cancellations, call the AKC Event Cancellation Hotline 877-252-3229.

Dogs need be present only for scheduled judging and will be released if not needed for further judging. Dogs must be ready for judging. Neither the club nor the Superintendent will be responsible or obligated to furnish any service for notifying exhibitors or their agents of Breed or Class judging.

Judges need not wait for any dog holding up the class. **Owners or agents alone are responsible for the presence of their dogs in the judging rings.**

Exhibitors should follow their veterinarian's recommendation to assure their dogs are free of internal and external parasites, any communicable diseases and have appropriate vaccinations.

**The show giving club, the Superintendent, their agents, employees, etc., assume no responsibility for any loss, damage, or injury sustained by exhibitors or handlers to any of their dogs or property, and further assume no responsibility for injury to children.**

**PUBLICATION RIGHTS** By entering this show, all owners, handlers, breeders and kennels agree that all rights to televise, videotape, photograph, advertise, promote and publicize or otherwise exploit this show, or the persons or animals participating in it or the results of the competition before, during or after the event, shall belong solely to The American Kennel Club and their respective assigns, including the use of the names, likenesses or biographical matter of all dogs, owners, handlers, breeders and kennels participating in the show and no such owner, handler, breeder or kennel shall allow any other party to make commercial use of any videotape or photograph of any person or animal participating in this competition.

1/1/2024



# OFFICIAL AMERICAN KENNEL CLUB ENTRY FORM

Leonberger Club of America

Friday, November 7, 2025 [ ] S/NOHS #2025667940 Entry Limit 100

Saturday, November 8, 2025

[ ] S/NOHS #2025667942 Entry Limit 100 [ ] 4-6 Month Beg Puppy #2025667941

Colorado State Fairgrounds, 1001 Beulah Ave, Pueblo CO 81004

**Entries Open Thursday, September 18, 2025 at Noon Central Time.** Entries received prior to this date & time will be returned. Entries close 12 Noon, Central Time, (11am Mountain) Wednesday, October 22, 2025 or when the numerical limit has been reached, if reached prior to this date at the Superintendent's office. Mail Entries With Fees Made payable to: Foy Trent Dog Shows, PO Box C, Sturgeon, MO 65284 [www.foytrentdogshows.com](http://www.foytrentdogshows.com)

I ENCLOSE \$ ..... for entry fees (See page 3 for entry fees)

IMPORTANT-Read Carefully Instructions on Reverse Side Before Filling Out. Numbers in the boxes indicate sections of the instructions relevant to the information needed in that box (PLEASE PRINT)

BREED		VARIETY 1		SEX
DOG 2 3 SHOW CLASS		CLASS 3 DIVISION Weight, color, etc.		
ADDITIONAL CLASSES	OBEDIENCE CLASS (Jump Height)	RALLY CLASS (Jump Height)	JR. SHOWMANSHIP CLASS	
NAME OF (see Back) JUNIOR HANDLER (if any)			JR. HANDLER NUMBER	
FULL NAME OF DOG				
Enter number here  <input type="checkbox"/> AKC* NO. <input type="checkbox"/> PAL/ILP NO. <input type="checkbox"/> FOREIGN REG NO. & COUNTRY		DATE OF BIRTH  PLACE OF (list country) BIRTH		
BREEDER				
SIRE				
DAM				
ACTUAL OWNER(S) _____ 4 (Please Print)				
OWNER'S ADDRESS _____				
CITY _____ STATE _____ ZIP _____				
NAME OF OWNER'S AGENT (IF ANY) AT THE SHOW _____			Owner-Handled eligible? Yes <input type="checkbox"/> No <input type="checkbox"/>	

I CERTIFY that I am the actual owner of the dog, or that I am the duly authorized agent of the actual owner whose name I have entered above. In consideration of the acceptance of this entry, I (we) agree to abide by the rules and regulations of The American Kennel Club in effect at the time of this event, and by any additional rules and regulations appearing in the premium list for this event, and further agree to be bound by the "Agreement" printed on the reverse side of this entry form. I (we) certify and represent that the dog entered is not a hazard to persons or other dogs. This entry is submitted for acceptance on the foregoing representation and Agreement. I (we) agree to conduct myself (ourselves) in accordance with all such Rules and Regulations (including all provisions applying to discipline) and to abide by any decisions made in accord with them.

■ SIGNATURE of owner or his agent  
duly authorized to make this entry \_\_\_\_\_

TELEPHONE# \_\_\_\_\_ E-MAIL Address \_\_\_\_\_

☐ Check this box if you would like to receive confirmation & judging program by postal mail instead of email.

E-MAIL Address (An acknowledgment or receipt of entry will be sent to the email address, postal mail by request):

Emergency Contact \_\_\_\_\_ Telephone \_\_\_\_\_

## AGREEMENT

I (we) agree that the club holding this event has the right to refuse this entry for cause which the club shall deem sufficient. In consideration of the acceptance of this entry and of the holding of this event and of the opportunity to have the dog judged and to win prizes, ribbons, or trophies, I (we) agree to hold the AKC, the event-giving club, their members, directors, governors, officers, agents, superintendents or event secretary and the owner and/or lessor of the premises and any provider of services that are necessary to hold this event and any employees or volunteers of the aforementioned parties, and any AKC approved judge, judging at this event, harmless from any claim for loss or injury which may be alleged to have been caused directly or indirectly to any person or thing by the act of this dog while in or about the event premises or grounds or near any entrance thereto, and I (we) personally assume all responsibility and liability for any such claim; and I (we) further agree to hold the aforementioned parties harmless from any claim for loss, injury or damage to this dog. Additionally, I (we) hereby assume the sole responsibility for and agree to indemnify, defend and save the aforementioned parties harmless from any and all loss and expense (including legal fees) by reason of the liability imposed by law upon any of the aforementioned parties for damage because of bodily injuries, including death at any time resulting therefrom, sustained by any person or persons, including myself (ourselves), or on account of damage to property, arising out of or in consequence of my (our) participation in this event, however such, injuries, death or property damage may be caused, and whether or not the same may have been caused or may be alleged to have been caused by the negligence of the aforementioned parties or any of their employees, agents, or any other persons. **I (WE) AGREE THAT ANY CAUSE OF ACTION, CONTROVERSY OR CLAIM ARISING OUT OF OR RELATED TO THE ENTRY, EXHIBITION OR ATTENDANCE AT THE EVENT BETWEEN THE AKC AND THE EVENT-GIVING CLUB (UNLESS OTHERWISE STATED IN ITS PREMIUM LIST) AND MYSELF (OURSELVES) OR AS TO THE CONSTRUCTION, INTERPRETATION AND EFFECT OF THIS AGREEMENT SHALL BE SETTLED BY ARBITRATION PURSUANT TO THE APPLICABLE RULES OF THE AMERICAN ARBITRATION ASSOCIATION. HOWEVER, PRIOR TO ARBITRATION ALL APPLICABLE AKC BYLAWS, RULES, REGULATIONS AND PROCEDURES MUST FIRST BE FOLLOWED AS SET FORTH IN THE AKC CHARTER AND BYLAWS, RULES, REGULATIONS, PUBLISHED POLICIES AND GUIDELINES.**

---

## INSTRUCTIONS

1. (Variety) if you are entering a dog of breed in which there are varieties for show purposes, please designate the particular variety you are entering, i.e., Cocker Spaniel (solid color black, ASCOB, parti-color), Beagles (not exceeding 13 in., over 13 in. but not exceeding 15 in.), Dachshunds (longhaired, smooth, wirehaired), Collies (rough, smooth), Bull Terriers (colored, white), Manchester Terriers (standard, toy), Chihuahuas (smooth coat, long coat), English Toy Spaniels (King Charles and Ruby, Blenheim and Prince Charles), Poodles (toy, miniature, standard).
2. The following categories of dogs may be entered and shown in Best of Breed competition: Dogs that are Champions of Record and dogs which, according to their owners' records, have completed the requirements for a championship, but whose championships are unconfirmed. The showing of unconfirmed Champions in Best of Breed competition is limited to a period of 90 days from the date of the show where the dog completed the requirements for a championship.
3. (Event Class) Consult the classification in this premium list. If the event class in which you are entering your dog is divided, then, in addition to designating the class, specify the particular division of the class in which you are entering your dog, i.e., age division, color division, weight division.
4. A dog must be entered in the name of the person who actually owned it at the time entries for an event closed. If a registered dog has been acquired by a new owner it must be entered in the name of its new owner in any event for which entries closed after the date of acquirement, regardless of whether the new owner has received the registration certificate indicating that the dog is recorded in his name. State on entry form whether transfer application has been mailed to the AKC. (For complete rules, refer to Chapter 11, Section 3.)
5. Mixed Breed dogs entering classes for Agility, Obedience, and Rally trials should mark Breed as AKC Canine Partners Listed Dog "All American Dog/Mixed Breed." Variety, Breeder, Sire, Dam information shall remain blank for mixed breed entrants.

---

If this entry is for Junior Showmanship, please give the following information:

JUNIOR SHOWMANSHIP

JR.'S DATE OF BIRTH \_\_\_\_\_

AKC JUNIOR HANDLER NUMBER \_\_\_\_\_

The above number MUST be included. Should you not have your Junior Handler number, this may be obtained from the American Kennel Club. Phone: (919) 233-9767.

**By signing the entry form I (we) certify that the Junior Showman does not now, and will not at any time, act as an agent/handler for pay while continuing to compete in Junior Showmanship.**

ADDRESS \_\_\_\_\_

CITY \_\_\_\_\_ STATE \_\_\_\_\_ ZIP \_\_\_\_\_



# OFFICIAL AMERICAN KENNEL CLUB ENTRY FORM

Southern Colorado Kennel Club, Inc.

Fri, Nov 7, 2025 [ ] AB/O/JSHW #2025035801 [ ] Rally #2025035802<sup>1</sup> [ ] BPUP #2025035807  
Sat, Nov 8, 2025 [ ] AB/O/JSHW #2025035803 [ ] Rally #2025035804<sup>1</sup> [ ] BPUP #2025035808  
Sun, Nov 9, 2025 [ ] AB/O/JSHW #2025035805 [ ] Rally #2025035806<sup>1</sup> [ ] BPUP #2025035809  
<sup>1</sup>Limited to 125 Entries

Colorado State Fairgrounds, 1001 Beulah Ave, Pueblo CO 81004

**Entries Open Thursday, September 18, 2025 at Noon Central Time.** Entries received prior to this date & time will be returned. Entries close 12 Noon, Central Time, (11am Mountain) Wednesday, October 22, 2025 or when the numerical limit has been reached, if reached prior to this date at the Superintendent's office. Mail Entries With Fees Made payable to: Foy Trent Dog Shows, PO Box C, Sturgeon, MO 65284 [www.foytrentdogshows.com](http://www.foytrentdogshows.com)

I ENCLOSE \$ ..... for entry fees (See page 3 for entry fees)

IMPORTANT-Read Carefully Instructions on Reverse Side Before Filling Out. Numbers in the boxes indicate sections of the instructions relevant to the information needed in that box (PLEASE PRINT)

BREED		VARIETY 1		SEX
DOG 2 3 SHOW CLASS		CLASS 3 DIVISION Weight, color, etc.		
ADDITIONAL CLASSES	OBEDIENCE CLASS (Jump Height)	RALLY CLASS (Jump Height)	JR. SHOWMANSHIP CLASS	
NAME OF (see Back) JUNIOR HANDLER (if any)			JR. HANDLER NUMBER	
FULL NAME OF DOG				
Enter number here  <input type="checkbox"/> AKC* NO. <input type="checkbox"/> PAL/ILP NO. <input type="checkbox"/> FOREIGN REG NO. & COUNTRY		DATE OF BIRTH		
		PLACE OF (list country) BIRTH		
BREEDER				
SIRE				
DAM				
ACTUAL OWNER(S) 4 (Please Print)				
OWNER'S ADDRESS				
CITY STATE ZIP				
NAME OF OWNER'S AGENT (IF ANY) AT THE SHOW			Owner-Handled eligible? Yes <input type="checkbox"/> No <input type="checkbox"/>	

I CERTIFY that I am the actual owner of the dog, or that I am the duly authorized agent of the actual owner whose name I have entered above. In consideration of the acceptance of this entry, I (we) agree to abide by the rules and regulations of The American Kennel Club in effect at the time of this event, and by any additional rules and regulations appearing in the premium list for this event, and further agree to be bound by the "Agreement" printed on the reverse side of this entry form. I (we) certify and represent that the dog entered is not a hazard to persons or other dogs. This entry is submitted for acceptance on the foregoing representation and Agreement. I (we) agree to conduct myself (ourselves) in accordance with all such Rules and Regulations (including all provisions applying to discipline) and to abide by any decisions made in accord with them.

■ SIGNATURE of owner or his agent  
duly authorized to make this entry \_\_\_\_\_

TELEPHONE# \_\_\_\_\_ E-MAIL Address \_\_\_\_\_

☐ Check this box if you would like to receive confirmation & judging program by postal mail instead of email.

E-MAIL Address (An acknowledgment or receipt of entry will be sent to the email address, postal mail by request)

Emergency Contact \_\_\_\_\_ Telephone \_\_\_\_\_

## AGREEMENT

I (we) agree that the club holding this event has the right to refuse this entry for cause which the club shall deem sufficient. In consideration of the acceptance of this entry and of the holding of this event and of the opportunity to have the dog judged and to win prizes, ribbons, or trophies, I (we) agree to hold the AKC, the event-giving club, their members, directors, governors, officers, agents, superintendents or event secretary and the owner and/or lessor of the premises and any provider of services that are necessary to hold this event and any employees or volunteers of the aforementioned parties, and any AKC approved judge, judging at this event, harmless from any claim for loss or injury which may be alleged to have been caused directly or indirectly to any person or thing by the act of this dog while in or about the event premises or grounds or near any entrance thereto, and I (we) personally assume all responsibility and liability for any such claim; and I (we) further agree to hold the aforementioned parties harmless from any claim for loss, injury or damage to this dog. Additionally, I (we) hereby assume the sole responsibility for and agree to indemnify, defend and save the aforementioned parties harmless from any and all loss and expense (including legal fees) by reason of the liability imposed by law upon any of the aforementioned parties for damage because of bodily injuries, including death at any time resulting therefrom, sustained by any person or persons, including myself (ourselves), or on account of damage to property, arising out of or in consequence of my (our) participation in this event, however such, injuries, death or property damage may be caused, and whether or not the same may have been caused or may be alleged to have been caused by the negligence of the aforementioned parties or any of their employees, agents, or any other persons. **I (WE) AGREE THAT ANY CAUSE OF ACTION, CONTROVERSY OR CLAIM ARISING OUT OF OR RELATED TO THE ENTRY, EXHIBITION OR ATTENDANCE AT THE EVENT BETWEEN THE AKC AND THE EVENT-GIVING CLUB (UNLESS OTHERWISE STATED IN ITS PREMIUM LIST) AND MYSELF (OURSELVES) OR AS TO THE CONSTRUCTION, INTERPRETATION AND EFFECT OF THIS AGREEMENT SHALL BE SETTLED BY ARBITRATION PURSUANT TO THE APPLICABLE RULES OF THE AMERICAN ARBITRATION ASSOCIATION. HOWEVER, PRIOR TO ARBITRATION ALL APPLICABLE AKC BYLAWS, RULES, REGULATIONS AND PROCEDURES MUST FIRST BE FOLLOWED AS SET FORTH IN THE AKC CHARTER AND BYLAWS, RULES, REGULATIONS, PUBLISHED POLICIES AND GUIDELINES.**

---

## INSTRUCTIONS

1. (Variety) if you are entering a dog of breed in which there are varieties for show purposes, please designate the particular variety you are entering, i.e., Cocker Spaniel (solid color black, ASCOB, parti-color), Beagles (not exceeding 13 in., over 13 in. but not exceeding 15 in.), Dachshunds (longhaired, smooth, wirehaired), Collies (rough, smooth), Bull Terriers (colored, white), Manchester Terriers (standard, toy), Chihuahuas (smooth coat, long coat), English Toy Spaniels (King Charles and Ruby, Blenheim and Prince Charles), Poodles (toy, miniature, standard).
2. The following categories of dogs may be entered and shown in Best of Breed competition: Dogs that are Champions of Record and dogs which, according to their owners' records, have completed the requirements for a championship, but whose championships are unconfirmed. The showing of unconfirmed Champions in Best of Breed competition is limited to a period of 90 days from the date of the show where the dog completed the requirements for a championship.
3. (Event Class) Consult the classification in this premium list. If the event class in which you are entering your dog is divided, then, in addition to designating the class, specify the particular division of the class in which you are entering your dog, i.e., age division, color division, weight division.
4. A dog must be entered in the name of the person who actually owned it at the time entries for an event closed. If a registered dog has been acquired by a new owner it must be entered in the name of its new owner in any event for which entries closed after the date of acquirement, regardless of whether the new owner has received the registration certificate indicating that the dog is recorded in his name. State on entry form whether transfer application has been mailed to the AKC. (For complete rules, refer to Chapter 11, Section 3.)
5. Mixed Breed dogs entering classes for Agility, Obedience, and Rally trials should mark Breed as AKC Canine Partners Listed Dog "All American Dog/Mixed Breed." Variety, Breeder, Sire, Dam information shall remain blank for mixed breed entrants.

---

If this entry is for Junior Showmanship, please give the following information:

JUNIOR SHOWMANSHIP

JR.'S DATE OF BIRTH \_\_\_\_\_

AKC JUNIOR HANDLER NUMBER \_\_\_\_\_

The above number MUST be included. Should you not have your Junior Handler number, this may be obtained from the American Kennel Club. Phone: (919) 233-9767.

**By signing the entry form I (we) certify that the Junior Showman does not now, and will not at any time, act as an agent/handler for pay while continuing to compete in Junior Showmanship.**

ADDRESS \_\_\_\_\_

CITY \_\_\_\_\_ STATE \_\_\_\_\_ ZIP \_\_\_\_\_