

# PREMIUM LIST

(Unbenched - Indoors)



**LRKC / CCKC FOUR DAY  
CAROUSEL CLUSTER**  
AKC SANCTIONED ALL-BREED SHOW

**4 Shows**

**Air Conditioned Rings - Indoor Shows**

Take a ride on the carousel! Join us for a fun-filled four-day cluster in Mansfield, Ohio—and don't miss the chance to hop on the carousel at Richland Carousel Park for a nostalgic spin!

**June 18 - 21, 2026**

**Richland County Fairgrounds**

**750 N. Home Rd.**

**Mansfield, OH 44906**

**Entries Close at the office of the Show Superintendent Office at 12:00PM, (NOON) CENTRAL TIME, WEDNESDAY, June 3, 2026** or when the numerical limit has been reached, after which time entries can not be accepted, cancelled, or substituted, except as provided in Chapter 11, Section 6 of the Dog Show Rules. **Limited to 1,300 entries.**

**Opening Date Saturday, May 2, 2026 at Noon Central Time**

## Premium List

(Unbenched) (Indoors)

# Licking River Kennel Club

(Licensed by the American Kennel Club)

Thursday Event # 2026085510 • Friday Event # 2026085512

Thursday # 20260885511 • Friday # 2026085513 • 4-6 Month Beginner Puppy

**Thursday, June 18, 2026**

**Friday, June 19, 2026**



# Crawford County Kennel Club

(Licensed by the American Kennel Club)

Saturday Event # 2026039001 • Sunday Event # 2026039002

Saturday # 2026039003 • Sunday # 2026039004 • 4-6 Month Beginner Puppy

**Saturday, June 20, 2026**

**Sunday, June 21, 2026**

**4-6 Month Beginner Puppy Competition—Each Day**

**AKC National Owner-Handles Series –Each Day**

- Basset Hound Club of Western Pennsylvania, supports entries on all 4 days
- Mastiff Club of Northern Ohio supports entries all 4 days
- Northeast Ohio English Cocker Spaniel Fancies & Cocker Spaniel Club of Northern Ohio, Inc. will support all four days with Friday & Saturday Concurrent Specialties
- Heart of Ohio St. Bernard Fanciers will support all four days with Saturday & Sunday Concurrent Specialties
- Great Lakes Pomeranian Club supports Saturday and Sunday

**Note: Concurrent Specialties entries will be taken at: [www.executivedogshows.com](http://www.executivedogshows.com)**

**Show Hours 6:00am - 7:00am**

**Four day Combined Catalog \$15.00**

**Entry Fees ~ Each Event**

There is no Recording Fee or Event Services fee for Junior Showmanship, Sweepstakes, Futurities, Brace/Team, Multi-Dog Classes or Special Attractions  
Entry fees includes \$4.50 AKC Recording Fee First Entry Only & \$3.00 AKC Recording Fee for 4-6 Month Beginner Puppy.

First Entry of a Dog Unless Otherwise Specified .....	\$36.00
Each Additional Entry of the Same Dog Unless Otherwise Specified.....	\$30.00
Puppy Classes as a First Entry or as an additional entry.....	\$30.00
Bred By Exhibitor Classes as a First Entry or as an additional entry.....	\$30.00
Junior Showmanship Only .....	\$20.00
Junior Showmanship as an additional class .....	\$15.00
4-6 Month Beginner Puppy .....	\$20.00
Sweepstakes for Basset Hounds.....	\$15.00

Note: The Show Superintendent accepts entries for AKC events in accordance with the latest Agreement, entry form instructions and Rules Applying to Dog Shows (rules) of the American Kennel Club. From time to time these are subject to change. In the event of a discrepancy in these entry form instructions, Agreement and rules versus the text within the entry form you sign and submit, the AKC Agreement, entry form instructions and rules in effect at the time these entries close will take precedence.

*HOW TO USE THE ENTRY BLANK*

Use the entry blank per dog only if information is exactly the SAME for each event. Carefully check the block (blocks) for each event in which you wish to enter your dog. You MUST use a SEPARATE entry blank if you are entering your dog in different classes.



**Foy Trent Dog Shows LLC**

AKC Annually Licensed Superintendents:  
James Davis • Ingrid Greig • Caleb O'Brien  
Robert Shaffer • Foy Trent • Susan W. Trent

P.O. Box C, Sturgeon, MO 65284  
(573) 687-2101 • [www.foytrentdogshows.com](http://www.foytrentdogshows.com)



**AMERICAN  
KENNEL CLUB®**

CERTIFICATION Permission has been granted by the American Kennel Club for the holding of this event under the American Kennel Club rules and regulations.

**SHEILA H. GOFFE, Executive Secretary**

## **RAMP OPTIONAL BREEDS**

At the discretion of the judge through all levels of competition including group and Best in Show judging.

AMERICAN WATER SPANIEL	PORTUGUESE WATER DOG	FINISH LAPPHUND
BOYKIN SPANIEL	STANDARD SCHNAUZER	ICELANDIC SHEEPDOG
FIELD SPANIEL	AMERICAN STAFFORDSHIRE TERRER	MUDI (or Table)
NS DUCK TOLLING RETRIEVER	IRISH TERRIER	NORWEGIAN BUHUND
WELSH SPRINGER SPANIEL	MINI BULL TERRER (Ground/Table)	POLISH LOWLAND SHEEPDOG
BASENJI (or Table)	SOFT COATED WHEATEN TERRIER	PULI (or Table)
GRAND BASSETT GRIFFON VENDEEN	STAFFORDSHIRE BULL TERRER	NORRBOTTENSPET (Misc.)
NORWEIGIAN ELKHOUND	FINNISH SPITZ	
WHIPPET	AUSTRALIAN CATTLE DOG	
GERMAN PISCHER	ENTLEBUCHER MOUNTAIN DOG	

## **BREEDS THAT MUST BE JUDGED ON RAMP**

Applies to all conformation competition associated with AKC conformation dog shows or at any event at which and AKC conformation title may be earned.

CLUMBER SPANIEL	BASSET HOUND	CHINESE SHAR-PEI
ENGLISH SPRINGER SPANIEL	CIRNECO DELL'ETNA	CHOW CHOW
LAGOTTO ROMAGNOLO	KERRY BLUE TERRIER	KEESHOND
SUSSEX SPANIEL	BULLDOGS	SPANISH WATER DOG

## **Plan to Attend! Concurrent Specialties**

Heart of Ohio Saint Bernard Fanciers Specialties Saturday & Sunday  
with Sweepstakes & Juniors (Limited to 100 entries day of concurrent)  
Northeast Ohio English Cocker Spaniel Fanciers & Cocker Spaniel Club of Northern Ohio, Inc.  
will be supporting all four days with Friday & Saturday is the concurrent specialties.  
Superintendent Executive Dog Shows, LLC. Nina Fetter  
(See [Executivedogshows.com](http://Executivedogshows.com) for Premium List)

*The AKC is committed to creating a safe and respectful sport environment for all. If you need to talk to someone, or need help, please call 800. 656.HOPE (National Sexual Assault Hotline) or text HOME to 741-741 for free, 24/7, confidential services from trained crisis*

## Attention Exhibitors

- **Arena** - Loading and unloading will be at the front of each building. (Designated grooming for specialties). Restrooms available in Arena.
- **Youth Building** - ATM, designated reserved and free grooming areas. Free grooming will not include electric. (Showers and restrooms available)
- **Fairhaven Building** - Superintendent office, No grooming, Show-n-go only, and Photographer.
- Designated loading and unloading available at the front of all buildings. Please follow signs !
- Cooling dog pools and outside bathing area off causeway between Arts & Craft Building and Youth Building
- Vendors will be set up inside and outside the Fairhaven Building.
- Designated grooming area will be marked in each building. The Youth Building will have day grooming available, but you must remove your equipment daily after Best in Show.
- Campers and RV's can come before the show date and stay after until the Western Ohio Cluster at Lima, Ohio at an additional cost of \$25.00 per day. Contact Richland County (419) 512-1883 for reservations
- **ALL CAMPERS AND RV'S MUST USE EAST GATE (THIS IS LOCATED BESIDE THE TRACK AT THE FAIRGROUNDS. NO CAMPERS OR MOTORHOMES ARE ALLOWED TO ENTER AT THE FRONT ENTRANCE!**
- **\*\*ATM on Site** - Please note we only ACCEPT cash for parking at the gate, so an ATM is available if you forget your cash to pay parking.
- Speed Limit is 5 MPH. No speeding or drive - thru pass gate without showing parking pass. No speeding on premises for everyone's safety!
- Building will be available for set up on Wednesday, June 17, 2026 at 3:00PM.
- **PARKING** is \$5.00 per day. A four day pass is available for \$20.00 with in and out privileges.
- **DOORS** will be opened Thursday-Sunday at 6:00am and locked at 10:00pm every night.
- Richland County Sheriff's Department will be patrolling the area by drive-thru.
- Ringside chairs will NOT be available. Please bring your own chairs.
- Cooling pools and outdoor bathing stations are available.
- Dress Code: casually cool dress code, due to warm weather.
- Food Truck will be available for breakfast and lunch.
- Ice will be available on grounds.
- No parking on the grass, but outdoor grooming pop-up tent is permitted.

- All persons attending these dog shows hereby waive any claim for damages against the Licking River Kennel Club and Crawford County Kennel Club, or their members, in the event a motor vehicle has to be entered to rescue a dog (s) from overheating, improperly vented conditions, or any situation deemed to be an emergency by the event committee.
- Licking River Kennel Club & Crawford County Kennel Club will assume NO RESPONSIBILITY for any personal injury or death to any person. The Cluster will not be responsible for any theft, damage or loss of either personal property; or injury or death of any animal whether at or on the show grounds.
- **Publication Rights:** By entering this show, all owners, handlers, breeders and kennels agree that all rights to televise, photograph, advertise, promote and publicize or otherwise exploit this show, or the persons or animals participating in it or the results of the competition before, during or after the event, shall belong solely to The American Kennel Club and their respective assigns, including the use of the names, likenesses or biographical matter of all dogs, owners, handlers, breeders and kennels participating in the show and no such owner, handler, breeder or kennel shall allow any other party to make commercial use of any videotape or photograph of any person or animal participating in this competition.
- **The Club and its Show Superintendent** caution all persons entering the show site and show grounds against all hazards which may exist, including, but not limited to: condition of the site/grounds, parking/loading/unloading areas, entrances, floors and stairways, elevators and escalators, floor coverings, walkways, tenting/canopies, electrical appliances, cords, and fittings, exercise pens, and the presence of animals. All persons should take into consideration this is a sporting event and dress, act and exercise caution appropriate for the activity involved. All persons entering the show, the grounds, site and show areas for whatever purpose do so entirely at their own risk. By virtue of entering the show, the entrant has indicated their acceptance of the terms listed in the premium list and assumes all risks involved.

Stewards will be  
**Ohio Ring Stewards Association**

**NO CLASSES OFFERED FOR THE FOLLOWING BREEDS**

Golden Retrievers & Great Danes, no classes on Thursday, Friday, Saturday & Sunday

**Attention Owners/Exhibitors of Foreign Registered Dogs**

If you are the owner/exhibitor of a dog registered with a foreign registry (not yet dual registered with AKC) please review the eligibility requirements in The Rules Applying to Dog Shows, Chapter 11, Section 1.

The dog show rules are posted on the AKC web site at <http://images.akc.org/pdf/rulebooks/RREGS3.pdf>. Most important are the following:

1. Dogs must be individually registered with the American Kennel Club by the day of the event to be eligible for exhibit in the Bred by Exhibitor Class.
2. Dogs are eligible to compete in AKC events using the foreign registration for a period for 30 days. That 30-day period begins with the date of first exhibit, regardless of whether the dog earned any points or awards. To continue to compete in AKC events beyond the initial 30-day period the dog must be either individually AKC registered or by the date of the event have been granted an extension to exhibit using the foreign registration. The owner or agent can request an extension using the form found on the AKC Web site at <http://images.akc.org/pdf/extenap.pdf>.
3. If you have question or need assistance with registration or obtaining an extension, please contact the AKC Special Services Department at: [awards@akc.org](mailto:awards@akc.org) or (919) 233-9767 (followed by selecting option 4)

**Saturday & Sunday**

A New Exhibitor Briefing will be held during these shows. Meet at the Show Superintendent's Office. The briefing location and time will be posted in the Judging Program.

**Medical emergency - Call 911      Fire - Call 911      Police – Call 911**

**Disclaimer**

The CCKC & LRKC Show Superintendent, their agents, employees, etc. assume no responsibility for any loss, damage, or injury sustained by the exhibitors, handlers, or to any of their dogs or property and further assume no responsibility for injury to children not under control of their parents or guardians

The CCKC & LRKC will assume no responsibility for any personal injury or death to any person, theft, damage or loss of either personal property: or injury or death of any animal whether at or on the show grounds.

**Fairgrounds Electrician is on grounds during business hours.**

**Some of the electrical boxes may be locked, but can be unlocked for a fee.**

**Please do not open the garage doors at any time.**

**First aid station will be in the Fairhaven Building.**

## Routes to the Show Site



Note: Address: 750 N Home Rd., Mansfield, OH 44906

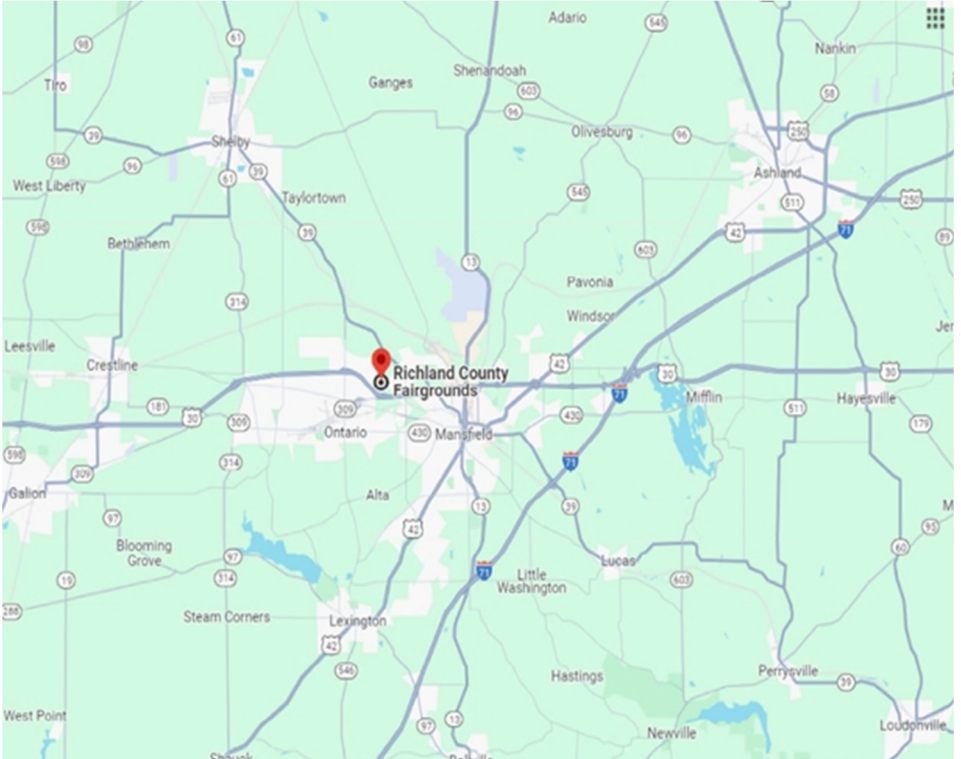



## Camping Form

**Must send form and money to:**  
 Stormy Goodyear  
 18689 Township Road 22  
 Forest, OH 45843  
 Email: Fivecell@msn.com



**PRE-REGISTRATION IS REQUIRED. RESERVATIONS ARE FOR 4 DAYS ONLY**  
**Must be received by June 3, 2026**

\_\_\_\_\_ \$180.00 (\$45.00@ 30 amps per day)  
 \_\_\_\_\_ \$ 360.00 (\$45.00@ 30 amps per day for 2 plugs)  
 \_\_\_\_\_ \$ 260.00 (50 amp VERY Limited availability)

Pay at online at Paypal at [LickingRiverKC@gmail.com](mailto:LickingRiverKC@gmail.com) or make checks payable to Licking River Kennel Club.

**WE MUST RECEIVE MONEY AND FORM TOGETHER TO ASSIGN SPOT.**  
 Hookups are limited. Reserve **EARLY FIRST-COME, FIRST SERVE. NO PHONE CALLS.**  
 ALL PARKING WILL BE ASSIGNED. **COST AT THE GATE IS:** (\$50.00 per hookup per day,) if available.  
 Gates will Close at **10:00 PM** every night.

NAME \_\_\_\_\_

ADDRESS \_\_\_\_\_

CITY \_\_\_\_\_ STATE \_\_\_\_\_ ZIP \_\_\_\_\_

PHONE \_\_\_\_\_ CELL \_\_\_\_\_

E-MAIL \_\_\_\_\_

TYPE OF VEHICLE (CIRCLE)

MOTORHOME, VAN WITH TRAILER, 5TH WHEEL W/TRUCK, BOX TRUCK

MAKE OF VEHICLE \_\_\_\_\_ PLATE \_\_\_\_\_

TOTAL LENGTH OF VEHICLE \_\_\_\_\_ FT.

DEPTH OF SLIDE \_\_\_\_\_

LOCATION OF SLIDE OUTS : DRIVERS SIDE OR PASSENGER OR BOTH

- ◆ **CAMPING UNIT ONLY AT CAMPSITES.** THERE WILL BE NO PARKING OR ELECTRICAL HOOKUPS FOR FAMILY, FRIENDS, OR CLIENTS AT CAMPSITES.
- ◆ You will need splitters and you must call fairgrounds for any electrical problems.
- ◆ Honey Wagon will be available watch for times. Your must remove your outdoor garbage nightly to the dumpster.
- ◆ The clubs are Not responsible for any electrical problems in campground.
- ◆ Email for the fairgrounds is [richlandcountyfairhio@gmail.com](mailto:richlandcountyfairhio@gmail.com)

Connie Smith (567) 301-6587  
 Greg Goodbar (419) 310-2444 or Stormy Goodbar (419) 722-2272  
 Fairgrounds - (419) 512-1883 • Christine  
 (419) 747-3717 Mansfield Fairgrounds Main number



# Welcome to Mansfield, Ohio



## Accommodations Hotel Directory updates

Name of Hotel	Address	Pet Friendly	Pet Fees	Phone number	Miles from show
<b>Red Roof Inn</b>	2425 Interstate Cir. Mansfield, OH 44903	Yes/ Free	Unlimited/NO Fee *Only 14 Room available for pets	419-960-4119 Ask for Brittany - Day	10 miles
<b>Best Western</b>	180 E. Hanley Rd. Mansfield, OH 44903	Yes	Limit/Fee	419-756-6670	9 miles
<b>Mansfield Heritage Inn</b>	10174 Koogle Rd. Mansfield, OH	Yes	Call for details	419-589-3333	
<b>Mansfield Inn</b>	880 Laver Rd. Mansfield, OH	Yes	Call for details	419-589-2200	
<b>Hampton Inn</b>	1051 N. Lexington- Springfield Rd. Mansfield, OH 44906	Yes	Pee Fee	419-747-5353	4 miles
<b>LaQuinta Inn</b>	120 Stander Ave. Mansfield, OH 44903	Yes	Up to 4 dogs/one time pet fee applies for stay	419-774-0005	9.8 miles
<b>Quality Inn &amp; Suites</b>	500 Trimble Rd. Mansfield, OH 44903	Yes	2 pets per room/ fees may apply	419-529-1000	1.7 miles
<b>Days Inn by Wyndham</b>	880 State Route 97 Mansfield, OH	Yes	Call for details	888-420-1642	10.5 miles
<b>Fairfield Inn</b>	1065 N. Lexington Mansfield, OH	No		419-747-2200	4 miles
<b>Wyngate</b>	2069 Walker Lake Road. Ontario, OH 44906	Yes	Limited to first floor only Pet Fees Apply	419-747-2227	2.7 miles
<b>Town Place Suites</b>	1125 Guest Court Ontario, OH 44906	Yes	Call for details	419-747-0400	4 miles
<b>Motel 6</b>	555 Trimble Rd. Mansfield, OH 44906	Yes	Up to 2 dogs are free	419-529-2100	2 miles
<b>Holiday Inn Express Hotel</b>	1575 N. Sandusky Ave. Bucyrus, OH 44820	Yes	Call for info on pet fees	(833) 320-5949	24 miles
<b>Hampton Inn</b>	2055 E. Main Ashland, OH 44805	Yes	Dog Limit with pet fees	419-903-0900	19.8 miles
<b>Quality Inn</b>	1515 N. Sandusky Ave. Bucyrus, OH	Yes	Call for info on pets	419-792-1274	24 miles

# Welcome to Mansfield, Ohio

## RESTAURANTS



Texas Roadhouse 515N. Lexington Springmill Rd. (419) 529-7457	TGI Friday's 900 N. Lexington Springmill Rd. (419) 747-6000	Olive Garden 558 N. Lexington Springmill Rd. (419) 529-5070
Red Lobster 2322 W. 4th St. (419) 747-4700	Applebees North Lexington Springmill Rd. (419) 747-5300	Wohano Japanese Steakhouse 2284 W. 4th St. (419) 529-6569
Fazoli's 1078 N. Lexington Springmill Rd. (419) 747-7844	Bob Evans 2100 W. 4th St. (419) 247-4178	Pizza Hut 365 N. Lexington Ave. (419) 774-9464
Dominoes 625 Lexington Ave. (419) 775-3030	Martinis on Main 108 N. Main St. (419) 775-5936	

## Come See Mansfield's Attractions !

The Ohio State Reformatory Shawshank Prison 100 Reformatory Rd. (419) 522-2644	Altitude Trampoline Park 2190 W. 4th St. Mansfield, Ohio	Richland Carrousel Park 75 North Main St. Mansfield, Ohio
Kingswood Gardens 50 North Trimble Rd. Mansfield, Ohio	Cinemark Movie Theater 2355 Walker Lake Rd. Mansfield, Ohio	



### Help Keep our Fairgrounds Clean!

Please be respectful and clean up after your dogs at the hotels and the fairgrounds. Be sure to dispose of all garbage and tidy your grooming area before you leave.

**We sincerely appreciate your cooperation!**



## RV Rental Information

[www.Outdoorsy.com](http://www.Outdoorsy.com) or [www.rvshare.com](http://www.rvshare.com)

## PARKING INFORMATION

Parking will be \$5.00 per day



If you buy a 4-day pass, it's \$20.00 with in/out privileges. Please join us and enjoy the All-Breed 4-day Cluster AKC Dog Show in Mansfield, Ohio.



## Golf Cart Rental Available

Bartram Golf Carts

1210 W. 4th St., Mansfield, OH

(419) 595-0701 to reserve your golf cart

---

## CLASS DIVISIONS

**RETRIEVERS (LABRADOR)** Open Classes Divided, both sexes: Black; Chocolate; Yellow.

**DACHSHUNDS (LONGHAIRD)** Open Classes Divided, both sexes: Miniature-11 lbs. and under and 12 months old or over; Open - Any eligible Dachshund

**DACHSHUNDS (SMOOTH)** Open Classes Divided, both sexes: Miniature-11 lbs. and under and 12 months old or over; Open - Any eligible Dachshund

**DACHSHUNDS (WIREHAIRD)** Open Classes Divided, both sexes: Miniature-11 lbs. and under and 12 months old or over; Open - Any eligible Dachshund

**BOXERS** Brindle; Fawn.

**BULLMASTIFFS** Open Classes Divided, both sexes: Brindle; Any Other Allowed Color.

**DOBERMAN PINSCHERS** Open Classes Divided, both sexes: Black; Any Other Allowed Color.

**ST. BERNARDS** Bred by Exhibitor Classes Divided, both sexes: Longhaired; Shorthaired. Open Classes Divided, both sexes: Longhaired; Shorthaired.

**BOSTON TERRIERS** Open Classes Divided, both sexes: Under 15 lbs.; 15 lbs. and Under 20 lbs.; 20 lbs. but not to exceed 25 lbs.

**CHINESE SHAR-PEI** Open Classes Divided, both sexes: Brush Coat; Horse Coat.

**XOLOITZCUINTLI** Open Classes Divided, both sexes: Toy (10"-14"); Miniature (14"-18"); Standard(Over18").

**AUSTRALIAN SHEPHERDS** Open Classes Divided, both sexes: Black; Blue Merle; Red; Red Merle

**COLLIES (ROUGH)** Open Classes Divided, both sexes: Blue Merle; Sable and White; Tri-Color; White.

**SHETLAND SHEEPDOGS** Open Classes Divided, both sexes: Sable and White; Any Other Allowed Color.

# AKC National Owner-Handled Series

## Thursday, Friday, Saturday & Sunday

**(Remember to check the box near the bottom of the entry form)**

The AKC National Owner-Handled Series is a non-titling competition for dogs that are exhibited by their owners that are not professional handlers. Exhibitors must declare their dog is Owner-Handled eligible at the time of entry on the entry form. Dogs entered in the Amateur-Owner-Handler class will automatically be marked as eligible to compete in the NOHS. Eligible dogs will be identified by an asterisk in the judge's book, steward's book & the catalog. **Dogs must be handled throughout the breed level competition for the regular show by an eligible owners. Professional handlers\*, household members and current assistants\*\* to professional handlers may not exhibit the dog in any NOHS competition during the entire show.**

Owner-Handled Best of Breed will be selected from the dogs that are eligible to compete in the Best of Breed competition including Winners Dog, Winners Bitch, and winners of the non-regular classes.

If the Best of Breed/Variety winner is Owner-Handled competition eligible, it will automatically be Owner-Handled Best of Breed/Variety and be eligible to compete in both the regular as well as the Owner-Handled Group.

- If the Best of Breed/Variety is not eligible for Owner-Handled competition and the Best of Opposite Sex to the Best of Breed/Variety is eligible, the regular show Best of Opposite will compete against exhibits of the other sex to determine Owner-Handled Best of Breed/Variety.
- If neither the Best of Breed nor the Best of Opposite Sex to Best of Breed/Variety are Owner-Handled competition eligible and Select Dog & Select Bitch are both eligible, the judge is to choose Best Owner-Handled exhibit from the Selects and eligible Winners Dog or Winners Bitch.
- If one of the Selects is eligible, excuse all Champions and non-regular class winners of the same sex and then choose Best Owner-Handled exhibit from the remaining dogs of the opposite sex including the eligible Winners.
- If Best of Breed, Best of Opposite Sex to The Best of Breed, Select Dog & Select Bitch are not eligible, the judge may choose any eligible dog remaining in the ring including Winners Dog or Winners Bitch as Owner-Handled Best of Breed/Variety.
- If the Best of Winners is eligible, the other Winner is ineligible since it was defeated.
- No class dog other than the Winners Dog & Winners Bitch are eligible to return to the ring.
- Thee Breed will not be represented in the Owner-Handled Group if there is no eligible dog competing in the Best of Breed or in Best of Winners competition.
- \*Professional handlers are defined as any person who belongs or has belonged to a professional Handlers' organization, distributed rate cards, or otherwise advertised or represented themselves as handling dogs for pay within the last five years. \*\*A current assistant is defined as anyone employed by a professional handler on a full-time basis or assisting a professional handler at the show or any time during the cluster/weekend. Current assistants that are eligible to compete in Junior Showmanship (meet age & amateur status requirements) may participate in NOHS.



### OWNER-HANDLED RIBBON COLORS

Best of Breed/Variety .....	Maroon	Best Owner-Handled	
Group One .....	Neon Pink	in Show .....	Turquoise
Group Two .....	Neon Green	Reserve Best Owner-Handled in	
Group Three .....	Teal	Show.....	Light Green
Group Four .....	Cream		

Refer to PRIZES for other prizes that may be offered for the categories above.

## RIBBON COLORS

All clubs or associations holding dog shows under the rules of The American Kennel Club, except sanctioned matches, shall use the following colors for their prize ribbons or rosettes,

### Breed Classes

First Prize .....Blue  
Second Prize .....Red  
Third Prize .....Yellow  
Fourth Prize .....White  
Winners .....Purple  
Reserve Winners .....Purple & White  
Best of Winners .....Blue & White  
Best of Breed (Variety) Purple & Gold  
Best of Opposite Sex to  
    Best of Breed (Variety) Red & White  
Select .....Light Blue & White

### Miscellaneous Classes

First Prize .....Rose  
Second Prize ..... Brown  
Third Prize.....Light Green  
Fourth Prize .....Gray  
Best of Breed .....Orange  
Best of Opposite Sex  
    to Best of Breed .....Lavender  
Best in Miscellaneous...Pink & Green

### Non-Regular Classes

First Prize .....Rose  
Second Prize .....Brown  
Third Prize .....Light Green

---

## BREED CLASSIFICATION

### Regular Classes

Puppy 6 & 9 Months	Bred By Exhibitor (Puppy)
Puppy 9-12 Months	Bred By Exhibitor (Adult)
Dogs, Twelve to Eighteen Months	American-Bred
Novice	Open
Amateur-Owner-Handler	

Winners

### Best of Breed

All Regular Classes are divided by sex and are offered for all breeds. Where classes are further divided by color, weight, or other breed characteristics, it is so indicated on page 13 and the class division MUST be indicated on the entry form.

## FOUR-TO-SIX MONTH BEGINNER PUPPY COMPETITION

Licking River Kennel Club , Thursday & Friday

Crawford County Kennel Club, Saturday & Sunday

### Section 1 - Classifications

- The Four-to-Six Month Puppy competition shall be for puppies that are over four months of age but under six months on the day of the event.
- Classes are offered for breeds and varieties and divided into Groups as described in Chapter 3, Section 1 of the Rules Applying to Dog Shows and the Miscellaneous Class breeds as listed in Chapter 3 Section 23. The Miscellaneous class competition will be the equivalent of Group competition and the winner will be eligible to compete in Best Four-to-Six Month Puppy in Show
- The FSS competition will be the equivalent of Group competition and the winner will be eligible to compete in Best Four-to-Six Month Puppy in Show

### Section 2 - Entry and Eligibility

Entry and eligibility requirements include:

- Puppies must have one of the following:
  - An Individual registration number registered with the American Kennel Club (AKC)
  - A Foundation Stock Service (FSS) registration number
  - A foreign born dog may enter if they are registered in the country of origin, as defined in Chapter 11, Section 1 of the Rules Applying to Dog Shows
- All entrants are to be vaccinated (including rabies) in accordance with their veterinarian's protocol.
- Professional handlers, members of their household and current assistants to professional handlers may personally exhibit in the Four-to-Six Month (Beginner Puppy) Competition. Entries must be marked "Exhibition Only" prior to the close of entries.
- Dogs that are owned or co-owned by the forenamed may compete for awards in this competition but must be handled by a non-professional handler. Professional handlers and current assistants to professional handlers that are eligible to compete in are defined as any person who belongs or has belonged to a professional handlers' organization, distributed rate cards, or otherwise advertised or represented themselves as handling dogs for pay within the last five years.
- Minors (under 18) with amateur status who reside with professional handler Junior Showmanship (meet age and amateur status requirements) may personally exhibit dogs in the Four-to-Six Month Beginner Puppy Competition.

### Prizes and Ribbons

The following Prizes are offered by the Licking River Kennel Club & Crawford County Kennel Club.

Best Four-to-Six Month Beginner Puppy in each Breed/Variety • Orange Ribbon.

Best of Opposite Sex to Best Four –To-Six Beginner Puppy in each Breed/Variety • Lavender Ribbon.

First through Fourth in each Four-to-Six Beginner Puppy Group • On Streamer Rosette

Best Four-to-Six Month Beginner Puppy in Show • 3-Streamer Rosette.

**Licking River Kennel Club & Crawford County Kennel Club • All Four Days**

### FOUR-TO-SIX MONTH BEGINNER PUPPY GROUPS JUDGES

	Thursday	Friday	Saturday	Sunday
Sporting Group	Mrs. April Clyde	Mr. Todd Clyde	Stephanie Kaul	Mrs. Melissa Robison
Hound Group	Mrs. April Clyde	Mr. Todd Clyde	Stephanie Kaul	Mrs. Melissa Robison
Working Group	Mrs. April Clyde	Mr. Todd Clyde	Stephanie Kaul	Mrs. Melissa Robison
Terrier Group	Mrs. April Clyde	Mr. Todd Clyde	Stephanie Kaul	Mrs. Melissa Robison
Toy Group	Mrs. April Clyde	Mr. Todd Clyde	Stephanie Kaul	Mrs. Melissa Robison
Non-Sporting Group	Mrs. April Clyde	Mr. Todd Clyde	Stephanie Kaul	Mrs. Melissa Robison
Herding Group	Mrs. April Clyde	Mr. Todd Clyde	Stephanie Kaul	Mrs. Melissa Robison
Miscellaneous Breeds	Mrs. April Clyde	Mr. Todd Clyde	Stephanie Kaul	Mrs. Melissa Robison
FSS Breeds (Excluding Misc.)	Mrs. April Clyde	Mr. Todd Clyde	Stephanie Kaul	Mrs. Melissa Robison
Best 4-6 Month Beginner Puppy In Show	Mrs. April Clyde	Mr. Todd Clyde	Stephanie Kaul	Mrs. Melissa Robison

**IF, BECAUSE OF RIOTS, CIVIL DISTURBANCES, OR OTHER ACTS BEYOND THE CONTROL OF THE MANAGEMENT IT IS IMPOSSIBLE TO OPEN OR TO COMPLETE THIS SHOW, NO REFUND OF ENTRY FEE WILL BE MADE. THE WELL BEING OF THE DOGS, EXHIBITORS AND SPECTATORS IS OF PARAMOUNT IMPORTANCE, AND IN THE EVENT, IT IS NECESSARY TO CANCEL OR STOP THE EVENT BEFORE COMPLETION, NO REFUND OF ENTRY FEE WILL BE MADE.**

**ENTRY FEES** shall not be refunded if a dog is absent, disqualified, excused by Veterinarian or Judge or barred from competition by action of Show Committee. We will make every effort to find duplicate entries, but if entry is processed, NO REFUND SHALL BE MADE.

The AKC is committed to creating a safe and respectful sport environment for all. If you need to talk to someone, or need help, please call 800.656.HOPE (National Sexual Assault Hotline) or text HOME to 741-741 for free, 24/7, confidential services from trained crisis counselors.

## JUDGES

Mrs. Donna J Buxton (3850)	Westminster, CO 80021
Mr. Kenneth A Buxton (2576)	Westminster, CO 80021
Mrs. April Clyde (52836)	Shelbyville, DE 19975
Mr. Todd Clyde (52861)	Shelbyville, DE 19975
Mr. Timothy Catterson (5032)	New Castle, IN 47362
Ms. Kate M Holmes (117063)	Columbia Station, OH 44028
Ms. Stephanie Kaul (110173)	Saratoga, CA 95070
Mr. Richard V Miller (5872)	LaHarpe, IL 61450
Mrs. Anik Primeau (115309)	Sainte Julie, CN J3E 1Y2
Mrs. Melissa Robison (116855)	Orangevale, CA 95662
Mr. Tim Robison (116856)	Orangevale, CA 95662
Mr. Wayne Morris Thompson (7360)	Westbank, BC V4T 2A6

Please Note: (\*) One or more breed assigned approved as Provisional/Permit by AKC.

## Group Judge Assignments

<b>Variety</b>	<b>Thursday</b>	<b>Friday</b>	<b>Saturday</b>	<b>Sunday</b>
Sporting Group	Mrs. Anik Primeau	Mr. Kenneth Buxton	Mrs. Donna Buxton	Wayne Morris Thompson
Hound Group	Wayne Morris Thompson	Mr. Richard Miller	Mr. Timothy Catterson	Mrs. Anik Primeau
Working Group	Mrs. Anik Primeau	Wayne Morris Thompson	Mr. Kenneth Buxton	Mrs. Donna Buxton
Terrier Group	Mrs. April Clyde	Mr. Todd Clyde	Wayne Morris Thompson	Mrs. Anik Primeau
Toy Group	Mrs. Anik Primeau	Mrs. April Clyde (*)	Mrs. Donna Buxton	Mr. Richard Todd Jackson
Non-Sporting Group	Wayne Morris Thompson	Mr. Todd Clyde	Mr. Kenneth Buxton	Mr. Richard Todd Jackson
Herding Group	Mrs. Anik Primeau	Mr. Kenneth Buxton	Wayne Morris Thompson	Mrs. Donna Buxton
Best in Show	Wayne Morris Thompson	Mrs. Donna J Buxton	Mrs. Anik Primeau	Mr. Kenneth Buxton

## Owner Handled Group Judge Assignments

<b>Variety</b>	<b>Thursday</b>	<b>Friday</b>	<b>Saturday</b>	<b>Sunday</b>
Sporting Group	Wayne Morris Thompson	Mr. Richard Miller	Stephanie Kaul	Mr. Kenneth Buxton
Hound Group	Mr. Todd Clyde	Mrs. April Clyde	Mrs. Anik Primeau	Wayne Morris Thompson
Working Group	Wayne Morris Thompson	Mrs. Anik Primeau	Mrs. Donna Buxton	Mr. Kenneth Buxton
Terrier Group	Mr. Todd Clyde	Mrs. April Clyde	Mrs. Anik Primeau	Wayne Morris Thompson
Toy Group	Mrs. April Clyde	Mr. Todd Clyde	Wayne Morris Thompson	Mrs. Anik Primeau
Non-Sporting Group	Mr. Todd Clyde	Mrs. April Clyde	Wayne Morris Thompson	Mr. Kenneth Buxton
Herding Group	Wayne Morris Thompson	Mrs. Anik Primeau	Mrs. Donna Buxton	Mr. Kenneth Buxton
Best in Show	Mrs. Anik Primeau	Wayne Morris Thompson	Mr. Kenneth Buxton	Mr. Donna Buxton

<b>SPORTING BREEDS</b>	<b>THURSDAY</b>	<b>FRIDAY</b>	<b>SATURDAY</b>	<b>SUNDAY</b>
Barbet	Wayne Morris Thompson	Mrs. Donna J Buxton	Mrs. Anik Primeau	Mr. Kenneth Buxton
Bracco Italiano	Wayne Morris Thompson	Stephanie Kaul (*)	Mrs. Anik Primeau	Mr. Kenneth Buxton
Brittany	Wayne Morris Thompson	Stephanie Kaul (*)	Mrs. Anik Primeau	Mr. Kenneth Buxton
Lagotto Romagnolo	Wayne Morris Thompson	Stephanie Kaul (*)	Mrs. Anik Primeau	Mr. Kenneth Buxton
Ndrindse Kkrhdnje	Wayne Morris Thompson	Mrs. Donna J Buxton	Mrs. Anik Primeau	Mr. Kenneth Buxton
Pointer	Wayne Morris Thompson	Mrs. Donna J Buxton	Mrs. Anik Primeau	Mr. Kenneth Buxton
Pointer (GS)	Wayne Morris Thompson	Mrs. Donna J Buxton	Mrs. Anik Primeau	Mr. Kenneth Buxton
Pointer (GW)	Wayne Morris Thompson	Mrs. Donna J Buxton	Mrs. Anik Primeau	Mr. Kenneth Buxton
Retriever (CB)	Wayne Morris Thompson	Mrs. Donna J Buxton	Mrs. Anik Primeau	Mr. Kenneth Buxton
Retriever (CC)	Wayne Morris Thompson	Mrs. Donna J Buxton	Mrs. Anik Primeau	Mr. Kenneth Buxton
Retriever (FC)	Wayne Morris Thompson	Stephanie Kaul (*)	Mrs. Anik Primeau	Mr. Kenneth Buxton
Retriever (Golden)	Not Offered	Not Offered	Not Offered	Not Offered
Retriever (Lab) *	Wayne Morris Thompson	Mrs. Donna J Buxton	Mrs. Anik Primeau	Mr. Kenneth Buxton
Retriever (NSDT)	Wayne Morris Thompson	Stephanie Kaul (*)	Mrs. Anik Primeau	Mr. Kenneth Buxton
Setter (English)	Wayne Morris Thompson	Mrs. Donna J Buxton	Mrs. Anik Primeau	Mr. Kenneth Buxton
Setter (Gordon)	Wayne Morris Thompson	Mrs. Donna J Buxton	Stephanie Kaul (*)	Mr. Kenneth Buxton
Setter (Irish)	Wayne Morris Thompson	Mrs. Donna J Buxton	Mrs. Anik Primeau	Mr. Kenneth Buxton
Setter (Irish R & W)	Wayne Morris Thompson	Mrs. Donna J Buxton	Mrs. Anik Primeau	Mr. Kenneth Buxton
Spaniel (Am Water)	Wayne Morris Thompson	Mrs. Donna J Buxton	Mrs. Anik Primeau	Mr. Kenneth Buxton
Spaniel (Boykin)	Wayne Morris Thompson	Mrs. Donna J Buxton	Mrs. Anik Primeau	Mr. Kenneth Buxton
Spaniel (Clumber)	Wayne Morris Thompson	Mrs. Donna J Buxton	Mrs. Anik Primeau	Mr. Kenneth Buxton
Spaniel (Ckr) Black	Wayne Morris Thompson	Mrs. Donna J Buxton	Mrs. Anik Primeau	Mr. Kenneth Buxton
Spaniel (Ckr) ASCOB	Wayne Morris Thompson	Mrs. Donna J Buxton	Mrs. Anik Primeau	Mr. Kenneth Buxton
Spaniel (Ckr) Parti	Wayne Morris Thompson	Mrs. Donna J Buxton	Mrs. Anik Primeau	Mr. Kenneth Buxton
Spaniel (Eng Ckr)	Wayne Morris Thompson	Mrs. Donna J Buxton	Mrs. Anik Primeau	Mr. Kenneth Buxton
Spaniel (Eng Spr)	Wayne Morris Thompson	Mrs. Donna J Buxton	Stephanie Kaul (*)	Mr. Kenneth Buxton
Spaniel (Field)	Wayne Morris Thompson	Mrs. Donna J Buxton	Stephanie Kaul	Mr. Kenneth Buxton
Spaniel (Irish Water)	Wayne Morris Thompson	Mrs. Donna J Buxton	Mrs. Anik Primeau	Mr. Kenneth Buxton
Spaniel (Sussex)	Wayne Morris Thompson	Mrs. Donna J Buxton	Mrs. Anik Primeau	Mr. Kenneth Buxton
Spaniel (Welsh Spr)	Wayne Morris Thompson	Mrs. Donna J Buxton	Mrs. Anik Primeau	Mr. Kenneth Buxton
Spinone Italiano	Wayne Morris Thompson	Mrs. Donna J Buxton	Mrs. Anik Primeau	Mr. Kenneth Buxton
Vizsla	Wayne Morris Thompson	Mrs. Donna J Buxton	Stephanie Kaul (*)	Mr. Kenneth Buxton
Weimaraner	Wayne Morris Thompson	Mrs. Donna J Buxton	Mrs. Anik Primeau	Mr. Kenneth Buxton
Wirehrd Point Griffon	Wayne Morris Thompson	Mrs. Donna J Buxton	Stephanie Kaul (*)	Mr. Kenneth Buxton
Wirehaired Vizsla	Wayne Morris Thompson	Mrs. Donna J Buxton	Mrs. Anik Primeau	Mr. Kenneth Buxton

*\* See Page 13 for Bred-By-Exhibitor & Open Class Divisions.*

<b>HOUND BREEDS</b>	<b>THURSDAY</b>	<b>FRIDAY</b>	<b>SATURDAY</b>	<b>SUNDAY</b>
Afghan Hound	Mrs. Anik Primeau	Mr. Richard Miller	Mr. Timothy Catterson	Wayne Morris Thompson
Am English Coon	Mrs. Anik Primeau	Mr. Richard Miller	Mr. Timothy Catterson	Wayne Morris Thompson
American Foxhd	Mrs. Anik Primeau	Mr. Richard Miller	Mr. Timothy Catterson	Mr. Richard Todd Jackson (*)
Azawakh	Mrs. Anik Primeau	Mr. Richard Miller	Mr. Timothy Catterson	Wayne Morris Thompson
Basenji	Mrs. Anik Primeau	Mr. Richard Miller	Mr. Timothy Catterson	Wayne Morris Thompson
Basset Hound	Mrs. Anik Primeau	Mr. Richard Miller	Mr. Timothy Catterson	Wayne Morris Thompson
Basset Sweeps.	Not Offered	Not Offered	Mr. Timothy Catterson	Not Offered
Beagle (13 Inch)	Mrs. Anik Primeau	Mr. Richard Miller	Mr. Timothy Catterson	Wayne Morris Thompson
Beagle (15 Inch)	Mrs. Anik Primeau	Mr. Richard Miller	Mr. Timothy Catterson	Wayne Morris Thompson
B & T Coonhound	Mrs. Anik Primeau	Mr. Richard Miller	Mr. Timothy Catterson	Wayne Morris Thompson
Bloodhound	Mrs. Anik Primeau	Mr. Richard Miller	Mr. Timothy Catterson	Wayne Morris Thompson
Bluetick Coon	Mrs. Anik Primeau	Mr. Richard Miller	Mr. Timothy Catterson	Wayne Morris Thompson
Borzoi	Mrs. Anik Primeau	Mr. Richard Miller	Mr. Timothy Catterson	Mr. Richard Todd Jackson (*)
Cirneco dell'Etna	Mrs. Anik Primeau	Mr. Richard Miller	Mr. Timothy Catterson	Wayne Morris Thompson
Dachshund (LH) *	Mrs. Anik Primeau	Mr. Richard Miller	Mr. Timothy Catterson	Wayne Morris Thompson
Dachshund (SM) *	Mrs. Anik Primeau	Mr. Richard Miller	Mr. Timothy Catterson	Wayne Morris Thompson
Dachshund (WH) *	Mrs. Anik Primeau	Mr. Richard Miller	Mr. Timothy Catterson	Wayne Morris Thompson
Foxhound (English)	Mrs. Anik Primeau	Mr. Richard Miller	Mr. Timothy Catterson	Wayne Morris Thompson
GBGV	Mrs. Anik Primeau	Mr. Richard Miller	Mr. Timothy Catterson	Wayne Morris Thompson
Greyhound	Mrs. Anik Primeau	Mr. Richard Miller	Mr. Timothy Catterson	Wayne Morris Thompson
Harrier	Mrs. Anik Primeau	Mr. Richard Miller	Mr. Timothy Catterson	Mr. Richard Todd Jackson (*)
Ibizan Hound	Mrs. Anik Primeau	Mr. Richard Miller	Mr. Timothy Catterson	Wayne Morris Thompson
Irish Wolfhound	Mrs. Anik Primeau	Mr. Richard Miller	Mr. Timothy Catterson	Mr. Richard Todd Jackson (*)
Nor. Elkhound	Mrs. Anik Primeau	Mr. Richard Miller	Mr. Timothy Catterson	Mr. Richard Todd Jackson (*)
Otterhound	Mrs. Anik Primeau	Mr. Richard Miller	Mr. Timothy Catterson	Mr. Richard Todd Jackson (*)
PBGV	Mrs. Anik Primeau	Mr. Richard Miller	Mr. Timothy Catterson	Wayne Morris Thompson
Pharaoh Hound	Mrs. Anik Primeau	Mr. Richard Miller	Mr. Timothy Catterson	Wayne Morris Thompson
Plott Hound	Mrs. Anik Primeau	Mr. Richard Miller	Mr. Timothy Catterson	Wayne Morris Thompson
Port Pdnco Pequno	Mrs. Anik Primeau	Mr. Richard Miller	Mr. Timothy Catterson	Wayne Morris Thompson
Redbone Coon	Mrs. Anik Primeau	Mr. Richard Miller	Mr. Timothy Catterson	Wayne Morris Thompson
Rhodesian Ridge	Mrs. Anik Primeau	Mr. Richard Miller	Mr. Timothy Catterson	Wayne Morris Thompson
Saluki	Mrs. Anik Primeau	Mr. Richard Miller	Mr. Timothy Catterson	Wayne Morris Thompson
Scottish Deerhd	Mrs. Anik Primeau	Mr. Richard Miller	Mr. Timothy Catterson	Wayne Morris Thompson
Sloughi	Mrs. Anik Primeau	Mr. Richard Miller	Mr. Timothy Catterson	Wayne Morris Thompson
Tree Walker Coon	Mrs. Anik Primeau	Mr. Richard Miller	Mr. Timothy Catterson	Wayne Morris Thompson
Whippet	Mrs. Anik Primeau	Mr. Richard Miller	Mr. Timothy Catterson	Wayne Morris Thompson

*\* See Page 13 for Bred-By-Exhibitor & Open Class Divisions.*

<b>WORKING BREEDS</b>	<b>THURSDAY</b>	<b>FRIDAY</b>	<b>SATURDAY</b>	<b>SUNDAY</b>
Akita	Mrs. Anik Primeau	Wayne Morris Thompson	Mr. Kenneth Buxton	Mrs. Donna Buxton
Alaskan Malamute	Mrs. Anik Primeau	Wayne Morris Thompson	Mr. Kenneth Buxton	Mrs. Donna Buxton
Anatolian Shephard	Mrs. Anik Primeau	Wayne Morris Thompson	Mr. Kenneth Buxton	Mrs. Donna Buxton
Bernese Mtn Dog	Mrs. Anik Primeau	Wayne Morris Thompson	Mr. Kenneth Buxton	Mrs. Donna Buxton
Black Russian Ter	Mrs. Anik Primeau	Wayne Morris Thompson	Mr. Kenneth Buxton	Mrs. Donna Buxton
Boerboels	Mrs. Anik Primeau	Wayne Morris Thompson	Mr. Kenneth Buxton	Mrs. Donna Buxton
Boxer*	Mrs. Anik Primeau	Wayne Morris Thompson	Mr. Kenneth Buxton	Mrs. Donna Buxton
Bullmastiff *	Mrs. Anik Primeau	Wayne Morris Thompson	Mr. Kenneth Buxton	Mrs. Donna Buxton
Cane Corso	Mrs. Anik Primeau	Wayne Morris Thompson	Mr. Kenneth Buxton	Mrs. Donna Buxton
Chinook	Mrs. Anik Primeau	Wayne Morris Thompson	Mr. Kenneth Buxton	Mrs. Donna Buxton
Danish-Swed Farmdog	Mrs. Anik Primeau	Wayne Morris Thompson	Mr. Kenneth Buxton	Mrs. Donna Buxton
Doberman Pinscher *	Mrs. Anik Primeau	Wayne Morris Thompson	Mr. Kenneth Buxton	Mrs. Donna Buxton
Dogo Argentino	Mrs. Anik Primeau	Wayne Morris Thompson	Mr. Kenneth Buxton	Mrs. Donna Buxton
Dogues de Bordeaux	Mrs. Anik Primeau	Wayne Morris Thompson	Mr. Kenneth Buxton	Mrs. Donna Buxton
German Pinscher	Mrs. Anik Primeau	Wayne Morris Thompson	Mr. Kenneth Buxton	Mrs. Donna Buxton
Giant Schnauzer	Mrs. Anik Primeau	Wayne Morris Thompson	Mr. Kenneth Buxton	Mrs. Donna Buxton
Great Dane	Not Offered	Not Offered	Not Offered	Not Offered
Great Pyrenees	Mrs. Anik Primeau	Wayne Morris Thompson	Mr. Kenneth Buxton	Mrs. Donna Buxton
Greater Swiss Mtn Dog	Mrs. Anik Primeau	Wayne Morris Thompson	Mr. Kenneth Buxton	Mrs. Donna Buxton
Komondor	Mrs. Anik Primeau	Wayne Morris Thompson	Mr. Kenneth Buxton	Mrs. Donna Buxton
Kuvasz	Mrs. Anik Primeau	Wayne Morris Thompson	Mr. Kenneth Buxton	Mrs. Donna Buxton
Leonbergers	Mrs. Anik Primeau	Wayne Morris Thompson	Mr. Kenneth Buxton	Mrs. Donna Buxton
Mastiff	Mrs. Anik Primeau	Wayne Morris Thompson	Mr. Kenneth Buxton	Mrs. Donna Buxton
Neapolitan Mastiff	Mrs. Anik Primeau	Wayne Morris Thompson	Mr. Kenneth Buxton	Mrs. Donna Buxton
Newfoundland	Mrs. Anik Primeau	Wayne Morris Thompson	Mr. Kenneth Buxton	Mrs. Donna Buxton
Portuguese Water Dog	Mrs. Anik Primeau	Wayne Morris Thompson	Mr. Kenneth Buxton	Mrs. Donna Buxton
Rottweiler	Mrs. Anik Primeau	Wayne Morris Thompson	Mr. Kenneth Buxton	Mrs. Donna Buxton
St. Bernard *	Mrs. Anik Primeau	Wayne Morris Thompson	Mr. Kenneth Buxton	Mrs. Donna Buxton
Samoyed	Mrs. Anik Primeau	Wayne Morris Thompson	Mr. Kenneth Buxton	Mrs. Donna Buxton
Siberian Husky	Mrs. Anik Primeau	Wayne Morris Thompson	Mr. Kenneth Buxton	Mrs. Donna Buxton
Standard Schnauzer	Mrs. Anik Primeau	Wayne Morris Thompson	Mr. Kenneth Buxton	Mrs. Donna Buxton
Tibetan Mastiff	Mrs. Anik Primeau	Wayne Morris Thompson	Mr. Kenneth Buxton	Mrs. Donna Buxton

*\* See Page 13 for Bred-By-Exhibitor & Open Class Divisions.*

Camping - 200 sites available with 30 amp electric service, dump station available, and water hookup. Pre-registration is required. Reservations are for four (4) days only. Showers and restrooms available near campgrounds in the red barn building.

Septic Disposal - Contact Butler Sanitation ▪ \$30.00 cash / \$31.50 check  
Call (419) 595-0701 ▪ [www.butlersanitation.com](http://www.butlersanitation.com)

## Grooming Reservations

**Form must be sent to:** Lea Anne Broceus  
5315 Hopewell Twp. Rd. 98, Thornville, OH 43076  
Email: [silverleasalukis@outlook.com](mailto:silverleasalukis@outlook.com)

Spots will be 10 x 6 Feet for \$50.00

Must be received by **June 3, 2026 or when limit is reached.**

**Pay online with Paypal at [LickingRiverKC@gmail.com](mailto:LickingRiverKC@gmail.com) or  
Check make payable to: Licking River Kennel Club**

NAME \_\_\_\_\_

ADDRESS \_\_\_\_\_

CITY \_\_\_\_\_ STATE \_\_\_\_\_ ZIP \_\_\_\_\_

PHONE \_\_\_\_\_

E-MAIL \_\_\_\_\_

Number of Spots Needed: \_\_\_\_\_ X \$50.00 = \_\_\_\_\_

The reservation fee is non-refundable.

Amount for 4 days  
\$50.00 for the four day weekend.

**Confirmation and passes will be e-mailed to you. Please write legibly.**  
The Location is the Youth Building not air-conditioned, but it is climate controlled.

<b>TERRIER BREEDS</b>	<b>THURSDAY</b>	<b>FRIDAY</b>	<b>SATURDAY</b>	<b>SUNDAY</b>
Airedale Terrier	Mr. Todd Clyde	Mrs. April Clyde	Mrs. Anik Primeau	Wayne Morris Thompson
Am Hairless Terrier	Mr. Todd Clyde	Mrs. April Clyde	Mrs. Anik Primeau	Wayne Morris Thompson
Am Staff Terrier	Mr. Todd Clyde	Mrs. April Clyde	Mrs. Anik Primeau	Wayne Morris Thompson
Australian Terrier	Mr. Todd Clyde	Mrs. April Clyde	Mrs. Anik Primeau	Wayne Morris Thompson
Bedlington Terrier	Mr. Todd Clyde	Mrs. April Clyde	Mrs. Anik Primeau	Wayne Morris Thompson
Border Terrier	Mr. Todd Clyde	Mrs. April Clyde	Mrs. Anik Primeau	Wayne Morris Thompson
Bull Terrier (Colored)	Mr. Todd Clyde	Mrs. April Clyde	Mrs. Anik Primeau	Wayne Morris Thompson
Bull Terrier (White)	Mr. Todd Clyde	Mrs. April Clyde	Mrs. Anik Primeau	Wayne Morris Thompson
Cairn Terrier	Mr. Todd Clyde	Mrs. April Clyde	Mrs. Anik Primeau	Wayne Morris Thompson
Cesky Terrier	Mr. Todd Clyde	Mrs. April Clyde	Mrs. Anik Primeau	Wayne Morris Thompson
Dandie Dinmont Terrier	Mr. Todd Clyde	Mrs. April Clyde	Mrs. Anik Primeau	Wayne Morris Thompson
Fox Terrier (Smooth)	Mr. Todd Clyde	Mrs. April Clyde	Mrs. Anik Primeau	Wayne Morris Thompson
Fox Terrier (Wire)	Mr. Todd Clyde	Mrs. April Clyde	Mrs. Anik Primeau	Wayne Morris Thompson
Glen of Imaal Terrier	Mr. Todd Clyde	Mrs. April Clyde	Mrs. Anik Primeau	Wayne Morris Thompson
Irish Terrier	Mr. Todd Clyde	Mrs. April Clyde	Mrs. Anik Primeau	Wayne Morris Thompson
Kerry Blue Terrier	Mr. Todd Clyde	Mrs. April Clyde	Mrs. Anik Primeau	Wayne Morris Thompson
Lakeland Terrier	Mr. Todd Clyde	Mrs. April Clyde	Mrs. Anik Primeau	Wayne Morris Thompson
Manchester Terrier (Std)	Mr. Todd Clyde	Mrs. April Clyde	Mrs. Anik Primeau	Wayne Morris Thompson
Miniature Bull Terrier	Mr. Todd Clyde	Mrs. April Clyde	Mrs. Anik Primeau	Wayne Morris Thompson
Miniature Schnauzer	Mr. Todd Clyde	Mrs. April Clyde	Mrs. Anik Primeau	Wayne Morris Thompson
Norfolk Terrier	Mr. Todd Clyde	Mrs. April Clyde	Mrs. Anik Primeau	Wayne Morris Thompson
Norwich Terrier	Mr. Todd Clyde	Mrs. April Clyde	Mrs. Anik Primeau	Wayne Morris Thompson
Parson Russell Terrier	Mr. Todd Clyde	Mrs. April Clyde	Mrs. Anik Primeau	Wayne Morris Thompson
Rat Terrier	Mr. Todd Clyde	Mrs. April Clyde	Mrs. Anik Primeau	Wayne Morris Thompson
Russell Terrier	Mr. Todd Clyde	Mrs. April Clyde	Mrs. Anik Primeau	Wayne Morris Thompson
Scottish Terrier	Mr. Todd Clyde	Mrs. April Clyde	Mrs. Anik Primeau	Wayne Morris Thompson
Sealyham Terrier	Mr. Todd Clyde	Mrs. April Clyde	Mrs. Anik Primeau	Wayne Morris Thompson
Skye Terrier	Mr. Todd Clyde	Mrs. April Clyde	Mrs. Anik Primeau	Wayne Morris Thompson
Soft Ctd Wheaten	Mr. Todd Clyde	Mrs. April Clyde	Mrs. Anik Primeau	Wayne Morris Thompson
Staffordshire Bull Terrier	Mr. Todd Clyde	Mrs. April Clyde	Mrs. Anik Primeau	Wayne Morris Thompson
Teddy Roosevelt Terrier	Mr. Todd Clyde	Mrs. April Clyde	Mrs. Anik Primeau	Wayne Morris Thompson
Welsh Terrier	Mr. Todd Clyde	Mrs. April Clyde	Mrs. Anik Primeau	Wayne Morris Thompson
West Highland White Terrier	Mr. Todd Clyde	Mrs. April Clyde	Mrs. Anik Primeau	Wayne Morris Thompson (*)

*\* See Page 13 for Bred-By-Exhibitor & Open Class Divisions.*

<b>TOY BREEDS</b>	<b>THURSDAY</b>	<b>FRIDAY</b>	<b>SATURDAY</b>	<b>SUNDAY</b>
Affenpinscher	Mrs. April Clyde	Mr. Todd Clyde (*)	Mrs. Donna Buxton	Mr. Richard Todd Jackson
Biewer Terrier	Mrs. April Clyde	Mrs. Anik Primeau	Mrs. Donna Buxton	Mr. Richard Todd Jackson
Brussels Griffon	Mrs. April Clyde	Mrs. Anik Primeau	Mrs. Donna Buxton	Mr. Richard Todd Jackson (*)
Cav King Char Span	Mrs. April Clyde	Mrs. Anik Primeau	Mrs. Donna Buxton	Mr. Richard Todd Jackson
Chihuahua (LC)	Mrs. April Clyde	Mrs. Anik Primeau	Mrs. Donna Buxton	Mr. Richard Todd Jackson
Chihuahua (SC)	Mrs. April Clyde	Mrs. Anik Primeau	Mrs. Donna Buxton	Mr. Richard Todd Jackson
Chinese Crested	Mrs. April Clyde	Mrs. Anik Primeau	Mrs. Donna Buxton	Mr. Richard Todd Jackson
Eng Toy Span (B&PC)	Mrs. April Clyde	Mrs. Anik Primeau	Mrs. Donna Buxton	Mr. Richard Todd Jackson (*)
Eng Toy Span (KC & R)	Mrs. April Clyde	Mrs. Anik Primeau	Mrs. Donna Buxton	Mr. Richard Todd Jackson (*)
Havanese	Mrs. April Clyde (*)	Mrs. Anik Primeau	Mrs. Donna Buxton	Mr. Richard Todd Jackson (*)
Italian Greyhound	Mrs. April Clyde	Mr. Todd Clyde (*)	Mrs. Donna Buxton	Mr. Richard Todd Jackson (*)
Japanese Chin	Mrs. April Clyde (*)	Mr. Todd Clyde (*)	Mrs. Donna Buxton	Mr. Richard Todd Jackson
Maltese	Mrs. April Clyde	Mrs. Anik Primeau	Tim Robison (*)	Mr. Richard Todd Jackson (*)
Manchester Terrier (Toy)	Mrs. April Clyde	Mrs. Anik Primeau	Mrs. Donna Buxton	Mr. Richard Todd Jackson
Miniature Pincher	Mrs. April Clyde (*)	Mrs. Anik Primeau	Mrs. Donna Buxton	Mr. Richard Todd Jackson
Papillon	Mrs. April Clyde	Mr. Todd Clyde (*)	Mrs. Donna Buxton	Mr. Richard Todd Jackson
Pekingese	Mrs. April Clyde	Mr. Todd Clyde (*)	Mrs. Donna Buxton	Mr. Richard Todd Jackson
Pomeranian	Mrs. April Clyde	Mrs. Anik Primeau	Cathy M Diggers	Mr. Richard Todd Jackson
Poodle (Toy)	Mrs. April Clyde	Mrs. Anik Primeau	Mrs. Donna Buxton	Mr. Richard Todd Jackson
Pug	Mrs. April Clyde	Mrs. Anik Primeau	Mrs. Donna Buxton	Mr. Richard Todd Jackson
Russian Toy	Mrs. April Clyde (*)	Mr. Todd Clyde (*)	Mrs. Donna Buxton	Mr. Richard Todd Jackson
Russian Tsventnaya Bolonka	Mrs. April Clyde (*)	Mrs. Anik Primeau	Mrs. Donna Buxton	Mr. Richard Todd Jackson (*)
Shih Tzu	Mrs. April Clyde	Mrs. Anik Primeau	Mrs. Donna Buxton	Mr. Richard Todd Jackson (*)
Silky	Mrs. April Clyde	Mrs. Anik Primeau	Mrs. Donna Buxton	Mr. Richard Todd Jackson
Toy Fox Terrier	Mrs. April Clyde (*)	Mrs. Anik Primeau	Mrs. Donna Buxton	Mr. Richard Todd Jackson (*)
Yorkshire Terrier	Mrs. April Clyde (*)	Mr. Todd Clyde	Mrs. Donna Buxton	Mr. Richard Todd Jackson

*\* See Page 13 for Bred-By-Exhibitor & Open Class Divisions.*

<b>NON-SPORTING BREEDS</b>	<b>THURSDAY</b>	<b>FRIDAY</b>	<b>SATURDAY</b>	<b>SUNDAY</b>
Am Eskimo Dog	Mr. Todd Clyde	Mr. Kenneth Buxton	Wayne Morris Thompson	Mr. Richard Todd Jackson
Bichon Frise	Mr. Todd Clyde	Mr. Kenneth Buxton	Wayne Morris Thompson	Mr. Richard Todd Jackson
Boston Terrier *	Mr. Todd Clyde (*)	Mr. Kenneth Buxton	Wayne Morris Thompson	Mr. Richard Todd Jackson
Bulldog	Mr. Todd Clyde	Mr. Kenneth Buxton	Wayne Morris Thompson	Mr. Richard Todd Jackson
Chinese Shar Pei *	Mr. Todd Clyde (*)	Mr. Kenneth Buxton	Wayne Morris Thompson	Mr. Richard Todd Jackson
Chow Chow	Mr. Todd Clyde	Mr. Kenneth Buxton	Wayne Morris Thompson	Mr. Richard Todd Jackson
Coton de Tulear	Mr. Todd Clyde	Mr. Kenneth Buxton	Wayne Morris Thompson	Mr. Richard Todd Jackson
Dalmatian	Mr. Todd Clyde	Mr. Kenneth Buxton	Wayne Morris Thompson	Mr. Richard Todd Jackson
Finnish Spitz	Mr. Todd Clyde	Mr. Kenneth Buxton	Wayne Morris Thompson	Mr. Richard Todd Jackson
French Bulldog	Mr. Todd Clyde	Mr. Kenneth Buxton	Wayne Morris Thompson	Mr. Richard Todd Jackson
Keeshond	Mr. Todd Clyde	Mr. Kenneth Buxton	Wayne Morris Thompson	Mr. Richard Todd Jackson
Lhasa Apso	Mr. Todd Clyde	Mr. Kenneth Buxton	Wayne Morris Thompson	Mr. Richard Todd Jackson
Lowchen	Mr. Todd Clyde	Mr. Kenneth Buxton	Wayne Morris Thompson	Mr. Richard Todd Jackson
Nrwgn Lunde hund	Mr. Todd Clyde	Mr. Kenneth Buxton	Wayne Morris Thompson	Mr. Richard Todd Jackson
Poodle (Miniature)	Mr. Todd Clyde	Mr. Kenneth Buxton	Wayne Morris Thompson	Mr. Richard Todd Jackson
Poodle (Standard)	Mr. Todd Clyde	Mr. Kenneth Buxton	Wayne Morris Thompson	Mr. Richard Todd Jackson
Schipperke	Mr. Todd Clyde (*)	Mr. Kenneth Buxton	Wayne Morris Thompson	Mr. Richard Todd Jackson
Shiba Inu	Mr. Todd Clyde (*)	Mr. Kenneth Buxton	Wayne Morris Thompson	Mr. Richard Todd Jackson
Tibetan Spaniel	Mr. Todd Clyde	Mr. Kenneth Buxton	Wayne Morris Thompson	Mr. Richard Todd Jackson
Tibetan Terrier	Mr. Todd Clyde	Mr. Kenneth Buxton	Wayne Morris Thompson	Mr. Richard Todd Jackson
Xoloitzcuintli *	Mr. Todd Clyde	Mr. Kenneth Buxton	Wayne Morris Thompson	Mr. Richard Todd Jackson

<b>HERDING BREEDS</b>	<b>THURSDAY</b>	<b>FRIDAY</b>	<b>SATURDAY</b>	<b>SUNDAY</b>
Australian Cattle Dog	Wayne Morris Thompson	Mr. Kenneth Buxton	Mrs. Donna Buxton	Mrs. Anik Primeau
Australian Shepherd *	Wayne Morris Thompson	Mr. Kenneth Buxton	Mrs. Donna Buxton	Mrs. Anik Primeau
Bearded Collie	Wayne Morris Thompson	Mr. Kenneth Buxton	Mrs. Donna Buxton	Mrs. Anik Primeau
Beauceron	Wayne Morris Thompson	Mr. Kenneth Buxton	Mrs. Donna Buxton	Mrs. Anik Primeau
Belgian Laekenois	Wayne Morris Thompson	Mr. Kenneth Buxton	Mrs. Donna Buxton	Mrs. Anik Primeau
Belgian Malinois	Wayne Morris Thompson	Mr. Kenneth Buxton	Mrs. Donna Buxton	Mrs. Anik Primeau
Belgian Sheepdog	Wayne Morris Thompson	Mr. Kenneth Buxton	Mrs. Donna Buxton	Mrs. Anik Primeau
Belgian Tervuren	Wayne Morris Thompson	Mr. Kenneth Buxton	Mrs. Donna Buxton	Mrs. Anik Primeau
Bergamasco Shpdg	Wayne Morris Thompson	Mr. Kenneth Buxton	Mrs. Donna Buxton	Mrs. Anik Primeau
Berger Picard	Wayne Morris Thompson	Mr. Kenneth Buxton	Mrs. Donna Buxton	Mrs. Anik Primeau
Border Collie	Wayne Morris Thompson	Mr. Kenneth Buxton	Mrs. Donna Buxton	Mrs. Anik Primeau

*\* See Page 13 for Bred-By-Exhibitor & Open Class Divisions.*

<b>HERDING BREEDS</b>	<b>THURSDAY</b>	<b>FRIDAY</b>	<b>SATURDAY</b>	<b>SUNDAY</b>
Bouvier des Flandres	Wayne Morris Thompson	Mr. Kenneth Buxton	Mrs. Donna Buxton	Mrs. Anik Primeau
Briard	Wayne Morris Thompson	Mr. Kenneth Buxton	Mrs. Donna Buxton	Mrs. Anik Primeau
Canaan Dog	Wayne Morris Thompson	Mr. Kenneth Buxton	Mrs. Donna Buxton	Mrs. Anik Primeau
Cardigan Welsh Corgi	Wayne Morris Thompson	Mr. Kenneth Buxton	Mrs. Donna Buxton	Mrs. Anik Primeau
Collie (Rough) *	Wayne Morris Thompson	Mr. Kenneth Buxton	Mrs. Donna Buxton	Mrs. Anik Primeau
Collie (Smooth)	Wayne Morris Thompson	Mr. Kenneth Buxton	Mrs. Donna Buxton	Mrs. Anik Primeau
Entlebucher Mtn Dog	Wayne Morris Thompson	Mr. Kenneth Buxton	Mrs. Donna Buxton	Mrs. Anik Primeau
Finnish Lapphund	Wayne Morris Thompson	Mr. Kenneth Buxton	Mrs. Donna Buxton	Mrs. Anik Primeau
German Shephd Dog	Wayne Morris Thompson	Mr. Kenneth Buxton	Mrs. Donna Buxton	Mrs. Anik Primeau
Icelandic Sheepdog	Wayne Morris Thompson	Mr. Kenneth Buxton	Mrs. Donna Buxton	Mrs. Anik Primeau
Lancashire Heeler	Wayne Morris Thompson	Mr. Kenneth Buxton	Mrs. Donna Buxton	Mrs. Anik Primeau
Min Am Shepherd	Wayne Morris Thompson	Mr. Kenneth Buxton	Mrs. Donna Buxton	Mrs. Anik Primeau
Mudi	Wayne Morris Thompson	Mr. Kenneth Buxton	Mrs. Donna Buxton	Mrs. Anik Primeau
Norwegian Buhund	Wayne Morris Thompson	Mr. Kenneth Buxton	Mrs. Donna Buxton	Mrs. Anik Primeau
Old English Sheepdog	Wayne Morris Thompson	Mr. Kenneth Buxton	Mrs. Donna Buxton	Mrs. Anik Primeau
Pemb Welsh Corgi	Wayne Morris Thompson	Mr. Kenneth Buxton	Mrs. Donna Buxton	Mrs. Anik Primeau
Pol Lowland Shpdg	Wayne Morris Thompson	Mr. Kenneth Buxton	Mrs. Donna Buxton	Mrs. Anik Primeau
Puli	Wayne Morris Thompson	Mr. Kenneth Buxton	Mrs. Donna Buxton	Mrs. Anik Primeau
Pumi	Wayne Morris Thompson	Mr. Kenneth Buxton	Mrs. Donna Buxton	Mrs. Anik Primeau
Pyrenean Shepherd	Wayne Morris Thompson	Mr. Kenneth Buxton	Mrs. Donna Buxton	Mrs. Anik Primeau
Shetland Sheepdog *	Wayne Morris Thompson	Mr. Kenneth Buxton	Mrs. Donna Buxton	Mrs. Anik Primeau
Spanish Water Dog	Wayne Morris Thompson	Mr. Kenneth Buxton	Mrs. Donna Buxton	Mrs. Anik Primeau
Swedish Vallhunds	Wayne Morris Thompson	Mr. Kenneth Buxton	Mrs. Donna Buxton	Mrs. Anik Primeau

*\* See Page 13 for Bred-By-Exhibitor & Open Class Divisions.*

<b>MISCELLANEOUS BREEDS</b>	<b>THURSDAY</b>	<b>FRIDAY</b>	<b>SATURDAY</b>	<b>SUNDAY</b>
Alaskan Klee Kai	Mrs. April Clyde	Mrs. Anik Primeau	Wayne Morris Thompson	Mr. Kenneth Buxton
Bolognese	Mrs. April Clyde	Mrs. Anik Primeau	Wayne Morris Thompson	Mr. Kenneth Buxton
Czechoslovakian Viciak	Mrs. April Clyde	Mrs. Anik Primeau	Wayne Morris Thompson	Mr. Kenneth Buxton
Dutch Shepherd	Mrs. April Clyde	Mrs. Anik Primeau	Wayne Morris Thompson	Mr. Kenneth Buxton
German Spitz	Mrs. April Clyde	Mrs. Anik Primeau	Wayne Morris Thompson	Mr. Kenneth Buxton
Japan Akitainu	Mrs. April Clyde	Mrs. Anik Primeau	Wayne Morris Thompson	Mr. Kenneth Buxton
Kai Ken	Mrs. April Clyde	Mrs. Anik Primeau	Wayne Morris Thompson	Mr. Kenneth Buxton
Norrbottenspets	Mrs. April Clyde	Mrs. Anik Primeau	Wayne Morris Thompson	Mr. Kenneth Buxton
Peruvian Inca Orchid	Mrs. April Clyde	Mrs. Anik Primeau	Wayne Morris Thompson	Mr. Kenneth Buxton
Portuguese Podengo	Mrs. April Clyde	Mrs. Anik Primeau	Wayne Morris Thompson	Mr. Kenneth Buxton
Pyrenean Mastiff	Mrs. April Clyde	Mrs. Anik Primeau	Wayne Morris Thompson	Mr. Kenneth Buxton
Small Munsterlander	Mrs. April Clyde	Mrs. Anik Primeau	Wayne Morris Thompson	Mr. Kenneth Buxton
Yakutian Laika	Mrs. April Clyde	Mrs. Anik Primeau	Wayne Morris Thompson	Mr. Kenneth Buxton

*There will be Puppy, Bred By Exhibitor, and Open Classes for each of the Miscellaneous Breeds in each sex.*

Winners from these classes will compete for Best of Breed & Best of Opposite Sex to Best of Breed in each breed. Each Miscellaneous Best of Breed winner shall be eligible to compete for Best in Miscellaneous Class. All entries for Best in Miscellaneous Class shall be made after judging of the individual Miscellaneous breed classes. In the event that the owner of a dog designated Best of Breed shall not exhibit the dog in the Best of Miscellaneous Class Competition, no other dog of the same breed shall be allowed to compete. There shall be no further competition for dogs entered in the Miscellaneous Class. Ribbons shall conform to Chapter 5, Section 2 of the AKC rules.

<b>JUNIOR SHOWMANSHIP</b>	<b>THURSDAY</b>	<b>FRIDAY</b>	<b>SATURDAY</b>	<b>SUNDAY</b>
Novice Junior	Mr. Todd Clyde	Kate M Holmes	Tim Robison	Melissa Robison
Novice Intermediate	Mr. Todd Clyde	Kate M Holmes	Tim Robison	Melissa Robison
Novice Senior	Mr. Todd Clyde	Kate M Holmes	Tim Robison	Melissa Robison
Open Junior	Mr. Todd Clyde	Kate M Holmes	Tim Robison	Melissa Robison
Open Intermediate	Mr. Todd Clyde	Kate M Holmes	Tim Robison	Melissa Robison
Open Senior	Mr. Todd Clyde	Kate M Holmes	Tim Robison	Melissa Robison
Master Class	Mr. Todd Clyde	Kate M Holmes	Tim Robison	Melissa Robison
Best Junior	Mr. Todd Clyde	Kate M Holmes	Tim Robison	Melissa Robison

**Entries Close at Show Superintendent's Office 12:00PM Noon, Wednesday, June 3, 2026** after which time entries cannot be accepted, cancelled or substituted, except as provided for in Chapter 11, Section 6 of the Dog Show Rules. Limited to 1,300 entries for all four shows.

## Premium List

(Unbenched)

# Licking River Kennel Club

(Licensed by the American Kennel Club)



## Carousel Cluster

**Thursday & Friday, June 18 & 19, 2026**

**Richland County Fairgrounds**

**750 N. Home Rd.**

**Mansfield Ohio 44906**



**AKC National Owner-Handled Series – Each Day**

**4-6 Month Beginner Puppy - Each Day**

Basset Hound Club of Western Pennsylvania • Mastiff Club of Northern Ohio  
Cocker Spaniel Club of Northern Ohio • Northeast Ohio English Cocker Spaniel Fanciers  
Heart of Ohio St. Bernard Fanciers • Supported Entries Thursday, Friday, Saturday, Sunday

The Great Lakes Pomeranian Club Supported (Saturday & Sunday)

Supported shows Thursday, Friday, Saturday, and Sunday with concurrent

Specialties Friday & Saturday Cocker Spaniel Club of Northern Ohio •

Northeast Ohio English Cocker Spaniel Fanciers

Heart of Ohio St. Bernard Fanciers will have concurrent specialties on Saturday & Sunday. **Please make specialty entries at [www.executivedogshows.com](http://www.executivedogshows.com)**

**No Classes for Golden Retrievers & Great Danes  
Thursday, Friday, Saturday, & Sunday**

## Officers of the Licking River Kennel Club

President .....Dee Sims  
Vice-President.....Lea Anne Broseus  
Treasurer.....Lea Anne Broseus  
Secretary .....Teresa Biggie

### Board of Directors

Judy Riley • Teresa Drais • Danielle Dudley •  
Jennifer Bussey • Anne Love

### Event Committee

Show Chairperson

Cindy Shaffer • 2801 Hankinson Rd., Granville, OH 43023  
Cindyshaffer8@gmail.com • (740) 405-1088

Assistant Show Chairperson

Patty Martin • pmartin285@gmail.com

All Officers and Board of Directors of the Club

### Committees

Trophies.....Gerry Thornton  
Hospitality.....Lea Anne Broseus  
Vendors.....Cindy Shaffer  
Safety & Gates/Grounds.....Jennifer Bussey  
Chief Ring Steward .....Cindy Shaffer

Email: Cindyshaffer8@gmail.com



## Official Photographer

### Booth Photography

PO Box 308

Williamston, MI 48895

(517) 665-4081

[www.boothshowphoto.com](http://www.boothshowphoto.com)

(Only the Official Photographer may take win pictures.)

**Send entries to :  
Foy Trent Dog Shows  
PO Box C  
Sturgeon, MO 65284**

**Licking River Kennel Club Trophies  
Thursday & Friday**

**Best in Show \$100.00 Gas Card • Rosette**

**Reserve Best in Show \$50.00 Gas Card • Rosette**

**First in Each Variety Group • Rosette • \$25.00 Gas Card  
Second through Fourth in Each Variety Group • Rosette.**

**NOHS Best in Show • Rosette • \$100.00 Gas Card**

**NOHS Reserve Best in Show • Rosette • \$50.00 Gas Card**

**First in Each Variety Group Owner-Handled • Rosette • \$25.00 Gas Card  
Second through Fourth in Each Variety Group Owner-Handled • Rosette.**  
Offered by Licking River Kennel Club is offering all prizes, unless otherwise indicated.

---

---

**English Cocker Spaniels - Thursday**

The Northeast Ohio English Cocker Spaniel Fanciers will support the entry of English Cocker Spaniels at this show.

The following trophies are offered by Teresa Draiss, member of the Northeast Ohio English Cocker Spaniel Fanciers. The Club reserves the right to substitute a prize of equal or greater value.

**Best of Breed • Crate Bucket, Snood, & Leash**

**Best of Winners • Feeding Dish & Snood**

**Best of Opposite Sex • Feeding Dish, Leash & Snood**

**Winners Dog • Leash**

**Winners Bitch • Leash**

**Select Dog • Feeding Dish & Leash**

**Select Bitch • Feeding Dish & Leash**

**Best of Breed Owner Handler • Crate Bucket, Snood, & Leash**

## Breed Prizes Thursday

### Basset Hounds

Unless otherwise specified, all trophies are offered by the Red Bay Bassets. The Club reserves the right to substitute a prize of equal or greater value.

- Best of Breed** ▪ \$20.00 cash
- Best of Opposite** ▪ \$20.00 cash
- Winners Dog** ▪ \$10.00 cash
- Winners Bitch** ▪ \$10.00 cash

### Mastiffs

Unless otherwise specified, all trophies are offered by the Mastiff Club of Northern Ohio. The Club reserves the right to substitute a prize of equal or greater value.

- Best of Breed** ▪ Rosette
- Best of Winners** ▪ Rosette
- Best of Opposite Sex** ▪ Rosette

### Junior Showmanship

- Best Junior Handler** • Rosette • Gift Card Valued at \$50.00, (not redeemable for cash) • 8 x 10 Photo, offered by Booth Photography.
- Reserve Best Junior Handler** • Gift Card Valued at \$25.00, (not redeemable for cash)
- First Place in each Junior Showmanship class** • Gift Card Valued at \$10.00, (not redeemable for cash)

---

---

## Breed Prizes Friday

### English Cocker Spaniels

The Northeast Ohio English Cocker Spaniel Fanciers will support the entry of English Cocker Spaniels at this show. The following trophies are offered by Cindy Shaffer, Downonda Farms English Cocker Spaniel Fanciers. The Club reserves the right to substitute a prize of equal or greater value.

- Best of Breed** • Crate Bucket With Grooming Tool, Snood, & Toy
- Best of Winners** • Toy
- Best of Opposite Sex** • Crate Bucket with Treats & Snood
- Winners Dog** • Crate Bucket with Treats
- Winners Bitch** • Crate Bucket with Treats
- Select Dog** • Crate Bucket Toy & Treats
- Select Bitch** • Crate Bucket Toy & Treats
- Best of Breed Owner Handler** • Crate Bucket with Grooming Tool, Snood & Toy

## **Breed Prizes Friday**

### **Basset Hounds**

Unless otherwise specified, all trophies are offered by the JacQ's Bassets. The Club reserves the right to substitute a prize of equal or greater value.

**Best of Breed** ▪ \$20.00 Gift Card

**Best of Opposite Sex** ▪ \$20.00 Gift Card

**Winners Dog** ▪ \$10.00 Gift Card

**Winners Bitch** ▪ \$10.00 Gift Card

### **Mastiffs**

Unless otherwise specified, all trophies are offered by the Mastiff Club of Northern Ohio. The Club reserves the right to substitute a prize of equal or greater value.

**Best of Breed** ▪ Rosette

**Best of Winners** ▪ Rosette

**Best of Opposite Sex** ▪ Rosette

### **Junior Showmanship**

**Best Junior Handler** • Rosette • Gift Card Valued at \$50.00,  
(not redeemable for cash) • 8 x 10 Photo, offered by Booth Photography.

**Reserve Best Junior Handler** • Gift Card Valued at \$25.00, (not redeemable for cash)

**First Place in each Junior Showmanship class** • Gift Card Valued at \$10.00, (not redeemable for cash)

# Premium List

All judging will be indoors - Dog Shows (Unbenched)



## Crawford County Kennel Club

(Licensed by the American Kennel Club)

Event # 2026039001 & 2026039003(BPUP) Saturday

Event # 2026039002 & 2026039004(BPUP) Sunday

### Carousel Cluster

## Richland County Fairgrounds

**750 N. Home Rd.**

**Mansfield Ohio 44906**

SHOW HOURS: 7:00 AM TO 7:00 PM

ALL JUDGING WILL BE INDOORS



**AKC NATIONAL OWNER-HANDLED SERIES  
EVERY DAY  
REMEMBER TO CHECK THE BOX**

**Building Hours 6:00AM TO 10:00PM ~ EACH DAY**

Basset Hound Club of Western Pennsylvania • Mastiff Club of Northern Ohio  
Cocker Spaniel Club of Northern Ohio • Northeast Ohio English Cocker Spaniel Fanciers  
Heart of Ohio St. Bernard Fanciers • Supported Entries Thursday, Friday, Saturday, Sunday  
The Great Lakes Pomeranian Club Supported (Saturday & Sunday)  
Supported shows Thursday, Friday, Saturday, and Sunday with concurrent  
Specialties Friday & Saturday Cocker Spaniel Club of Northern Ohio •  
Northeast Ohio English Cocker Spaniel Fanciers  
Heart of Ohio St. Bernard Fanciers will have concurrent specialties on Saturday &  
Sunday. **Please make specialty entries at [www.executivedogshows.com](http://www.executivedogshows.com)**

No Classes for Golden Retrievers & Great Danes  
Thursday, Friday, Saturday & Sunday.

## Officers of Crawford County Kennel Club

President .....Mr. Dan Smith  
Vice-President .....Mr. Marty Chambers  
Treasurer .....Mrs. Connie Smith  
Secretary.....Mr. Greg Goodbar

18689 Township Rd. 22, Forest, Ohio 45843

Email: [udog@update.com](mailto:udog@update.com)

### Board of Directors

Ms. Nora Connolly • Mrs. Stormy Goodbar • Ms. Nancy Thompson

### Event Committee

Mr. Dan Smith, Show Chairperson  
333 South 4th St., Upper Sandusky, OH 43351

(419) 310-1882

Email: [dsmith378@woh.rr.com](mailto:dsmith378@woh.rr.com) or [cckcoho@gmail.com](mailto:cckcoho@gmail.com)

Mr. Marty Chambers, Assistant Show Chairperson

Email: [mchambers13@woh.rr.com](mailto:mchambers13@woh.rr.com)

Mr. Greg Goodbar & Officers of the Club

### Committees

Trophies.....Mr. Marty Chambers & Mrs. Cindy Chambers  
Hospitality .....Mrs. Connie Smith  
Ring Clean-Up .....Mr. Marty Chambers  
Vendors.....Mrs. Connie Smith  
Chief Ring Steward ..... Mr. Greg Goodbar



### Official Photographer

#### Booth Photography

PO Box 308

Williamston, MI 48895

(517) 655-4081

[www.boothshowphoto.com](http://www.boothshowphoto.com)

(Only the Official Photographer may take win pictures.)

# Crawford County Kennel Club Trophies

## Saturday

These prizes are offered by Crawford County Kennel Club unless otherwise indicated.

### BEST IN SHOW PRIZES

**Best in Show** • Rosette & \$100.00 Gift Card

**Reserve Best in Show** • Rosette & \$50.00 Gift Card

**First through Fourth in Each Variety Group** • Rosette.

### BEST OWNER-HANDLED IN SHOW PRIZES

**Best Owner-Handled in Show** • Rosette & \$100.00 Gift Card

**Reserve Best Owner-Handled in Show** • Rosette & \$50.00 Gift Card

**First through Fourth in Each Owner-Handled Group** • Rosette.

---

---

## Breed Prizes Saturday

### English Cocker Spaniels

The Northeast Ohio English Cocker Spaniel Fanciers will support the entry of English Cocker Spaniels at this show.

The following trophies are offered by Tim Pinneri and Julie Ashley, Northeast Ohio English Cocker Spaniel Fancier members. Tim Pinneri and Julie Ashley will support the entry of English Cocker Spaniels at this show. The Club reserves the right to substitute a prize of equal or greater value.

**Best of Breed** • Dog themed pillow donated by Tim Pinneri and Julie Ashley in memory of CH MACH5 PACH Cascade Carefree Citation SH aka Boxcar Billy

**Best of Winners** • Note cards donated by Tim Pinneri and Julie Ashley in memory of MACH PACH2 Cascade's Rockstar aka Ozzy

**Best of Opposite Sex** • Dog themed pillow donated by Tim Pinneri and Julie Ashley in memory of MACH19 Carefree's National Landmark aka Landon.

**Select Dog** • Dog bowl/Treats donated by Tim Pinneri and Julie Ashley in memory of PNAC MACH10 PACH9 Nohea's Tinkerbelle aka Tink

**Select Bitch** • Dog bowl/Treats donated by Tim Pinneri and Julie Ashley in memory of PNAC MACH10 PACH9 Nohea's Tinkerbelle aka Tink

**Best of Breed Owner Handler** • Dog themed pillow donated by Tim Pinneri and Julie Ashley in memory of CH MACH12 PACH4 Belstar's Start Your Engines aka Speedy

**Winners Dog** • Travel umbrella donated by Tim Pinneri and Julie Ashley

**Winners Bitch** • Travel umbrella donated by Tim Pinneri and Julie Ashley

## Basset Hounds

Unless otherwise specified, all trophies are offered by Mytyme's Bassetts. The Club reserves the right to substitute a prize of equal or greater value.

**Best of Breed** ▪ Goodie Bags

**Best of Opposite Sex** ▪ Goodie Bags

**Winners Dog** ▪ Goodie Bags

**Winners Bitch** ▪ Goodie Bags

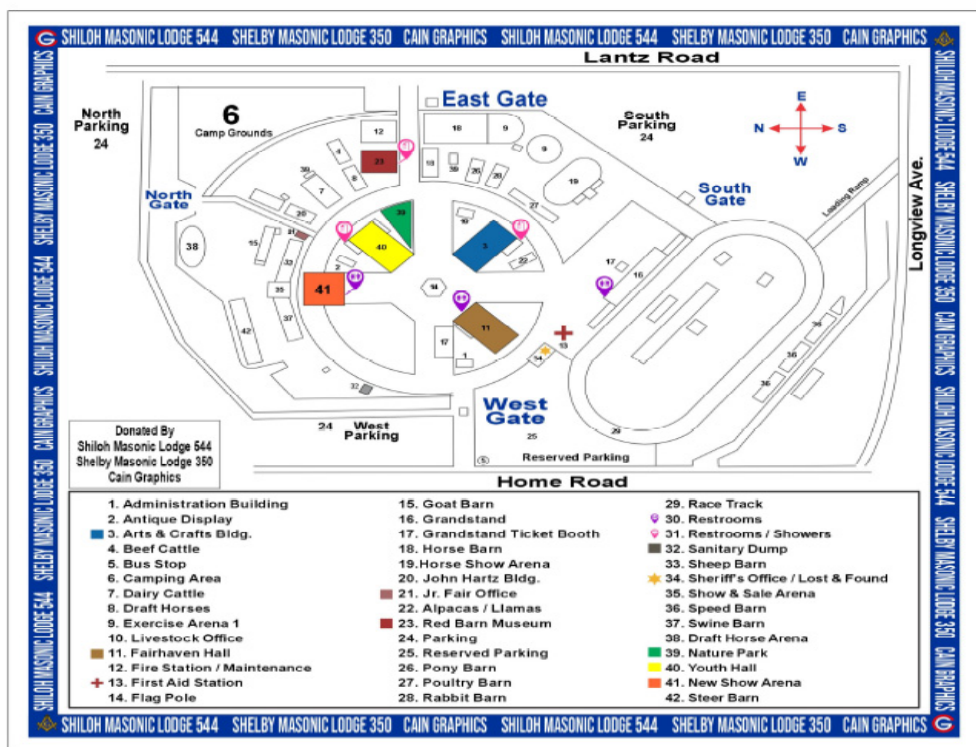

## **Saturday Trophies Continued Crawford County KC**

### **Pomeranians**

Unless otherwise specified, all trophies are offered by the Great Lakes Pomeranian Club.. The Club reserves the right to substitute a prize of equal or greater value.

**Best of Breed** • Chair

**Best of Winners** • Dog Blanket

**Best of Opposite Sex to Best of Breed** • Dog Bed

**Select Dog** • Comb

**Select Bitch** • Comb

**Winners Dog** • Dog Brush

**Winners Bitch** • Dog Brush

### **Junior Showmanship Competition**

These prizes are offered by the Crawford County Kennel Club unless otherwise indicated.

**Best Junior Handler** • Rosette • Gift Card Valued at \$50.00,  
(not redeemable for cash) • 8 x 10 Photo, offered by

**Reserve Best Junior Handler** • Gift Card Valued at \$25.00, (not redeemable  
for cash)

**First Place in each Junior Showmanship class** • Gift Card Valued at  
\$10.00, (not redeemable for cash)

## **Crawford County Kennel Club Trophies Sunday**

These prizes are offered by Crawford County Kennel Club unless otherwise indicated.

### **BEST IN SHOW PRIZES**

**Best in Show** • Rosette & \$100.00 Gift Card

**Reserve Best in Show** • Rosette & \$50.00 Gift Card

**First through Fourth in Each Variety Group** • Rosette.

### **BEST OWNER-HANDLED IN SHOW PRIZES**

**Best Owner-Handled in Show** • Rosette & \$100.00 Gift Card

**Reserve Best Owner-Handled in Show** • Rosette & \$50.00 Gift Card

**First through Fourth in Each Owner-Handled Group** • Rosette.

**First through Fourth in Each Owner-Handled Group** • Rosette.

---

---

### **Breed Prizes Sunday**

#### **English Cocker Spaniels**

The Northeast Ohio English Cocker Spaniel Fanciers will support the entry of English Cocker Spaniels at this show.

The following trophies are offered by Donna Foote, a member of the Northeast Ohio English Cocker Spaniel Fanciers. The Club reserves the right to substitute a prize of equal or greater value.

**Best of Breed** • Holiday Stocking

**Best of Winners** • Holiday Stocking

**Best of Opposite Sex** • Holiday Stocking

**Select Dog** • Mug

**Select Bitch** • Mug

**Best of Breed Owner Handler** • Holiday Stocking

**Winners Dog** • Holiday Stocking

**Winners Bitch** • Holiday Stocking

## **Basset Hounds**

Unless otherwise specified, all trophies are offered by the Basset Hound Club of Western Pennsylvania club member ▪ Annette Mucci

The Club reserves the right to substitute a prize of equal or greater value.

**Best of Breed** ▪ Coffee Mug

**Best of Opposite** ▪ Coffee Mug

**Winners Dog** ▪ Coffee Mug

**Winners Bitch** ▪ Coffee Mug

## **Pomeranians**

Unless otherwise specified, all trophies are offered by the Great Lakes Pomeranian Club.. The Club reserves the right to substitute a prize of equal or greater value.

**Best of Breed** ▪ Pop-Up Pen

**Best of Winners** ▪ Dog Blanket

**Best of Opposite Sex to Best of Breed** ▪ Dog Bed

**Select Dog** ▪ Dog Bed

**Select Bitch** ▪ Dog Bed

**Winners Dog** ▪ Dog Brush

**Winners Bitch** ▪ Dog Brush

### **Free Grooming Seminar with Jeri Kissling**

**Friday, June 19th at 6:00pm**

**Location: New Arena**

Join us for an informative and engaging seminar perfect for new exhibitors! Learn about coat types, grooming care, and trimming techniques from expert Jeri Kissling.

**Bring your favorite beverages and munchies** to enjoy a relaxed evening of fellowship and fun with fellow exhibitors.

## Sunday Trophies Continued Crawford County KC

### Junior Showmanship Competition

These prizes are offered by The Crawford County Kennel Club, unless otherwise indicated.

**Best Junior Handler** • Rosette • Gift Card Valued at \$50.00, (not redeemable for cash) • 8 x 10 Photo, offered by

**Reserve Best Junior Handler** • Gift Card Valued at \$25.00, (not redeemable for cash)

**First in Each Junior Showmanship Class** • Gift card/certificate valued at \$10.00, (not redeemable for cash)

---

---

**ENTRY FEES** shall not be refunded if a dog is absent, disqualified, excused by Veterinarian or Judge or barred from competition by action of Show Committee. We will make every effort to find duplicate entries, but if entry is processed; **NO REFUND SHALL BE MADE.**

---

**IF, BECAUSE OF RIOTS, CIVIL DISTURBANCES, OR OTHER ACTS BEYOND THE CONTROL OF THE MANAGEMENT IT IS IMPOSSIBLE TO OPEN OR TO COMPLETE THIS SHOW, NO REFUND OF ENTRY FEE WILL BE MADE. THE WELL BEING OF THE DOGS, EXHIBITORS AND SPECTATORS IS OF PARAMOUNT IMPORTANCE, AND IN THE EVENT, IT IS NECESSARY TO CANCEL OR STOP THE EVENT BEFORE COMPLETION, NO REFUND OF ENTRY FEE WILL BE MADE.**

---



**New Champion  
Ribbon  
is being  
offered all 4 days  
Compliments of  
Licking River  
Kennel Club &  
Crawford County  
Kennel Club**

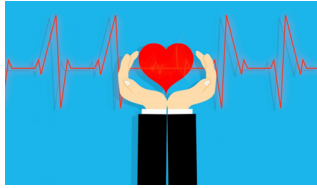

**Emergency Contact Phone Numbers**

- HOSPITAL** Ohio Health Mansfield  
335 Glessner Ave, Mansfield, Ohio 44903  
(419) 526-8000
- RICHLAND COUNTY SHERIFF'S OFFICE** (419) 524-2412
- HORIZON ANIMAL HOSPITAL** 933 Bucyrus Road, Galion, Ohio 44833  
Dr. John Shuler  
(419) 468-2169  
Closed Saturday & Sundays—No after-hours emergency
- MEDVET AKRON OPEN 24 HOURS** Emergency Veterinarian  
1321 Centerview Circle  
Akron, Ohio 44321  
(330) 665-4996
- PHILLIPS ANIMAL HOSPITAL** 371 Cline Ave.  
Mansfield, Ohio 44903  
(419) 526-4812
- JODY AKERS, DVM** 885 S. Main Street,  
Mansfield, Ohio 44907  
(419) 756-4400

Exhibitors should follow their veterinarian's recommendation to assure their dogs are free of internal and external parasites, any communicable diseases, and have appropriate vaccinations."

The Heart of Ohio St. Bernard Club will be hosting both a 50/50 Raffle & a Raffle - By Saint Ring.

Northeast Ohio English Cocker Spaniel Fancier & Cocker Spaniel Club of Northern Ohio, Inc. will be holding Raffles on Saturday.

**AED**  
**AED will be located onsite**  
**Fairhaven Building**

---

## **JUNIOR SHOWMANSHIP COMPETITION**

**Novice Junior 9 yrs. & under 12 yrs. • Open Junior 9 yrs. & under 12 yrs.**  
**Novice Intermediate 12 yrs. & under 15 yrs. • Open Intermediate 12 yrs. & under 15 yrs.**  
**Novice Senior 15 yrs. & under 18 yrs. • Open Senior 15 yrs. & under 18 yrs.**  
**Master Class**

**Novice Class** - shall be for boys and girls who are at least 9 years old and under 18 years old on the day of the show and who at the time entries close have not won three (3) first place awards, with competition present, in a Novice Class. A first place in Novice without competition leading to a Best Junior award with competition would count as one win towards moving to Open at a licensed or member show. Junior Handlers who win a third Novice Class with competition, if, after the closing of entries for a show are required to transfer their entry from the Novice Class to the Open Class by notifying the Superintendent or Show Secretary prior to the judging of the class at the show.

**Open Class** - shall be for boys and girls who are at least 9 years old and under 18 years old on the day of the show and who have won three (3) first place awards in a Novice Class or if a win in Novice leads to a Best Junior with competition present it will count as one win towards moving to Open in a licensed or member show.

**Master Class** - will be for boys & girls who are at least 9 years old and under 18 years on the day of the show, and who have won 10 Best Junior wins with competition. The calendar for this class will be consistent with the eligibility dates for the AKC National Championship. All Juniors meeting the criteria for this class are required to enter the Master Class and must change their entry the day of the show if entries have already closed. Once the eligibility time frame for that year has passed all participants return to the Open Class to compete for the following year.

No entry may be changed or cancelled unless notice of the change or cancellation is received in writing by the Superintendent or Show Secretary named in the premium list to receive entries, prior to the closing date and hour for entries, except that a correction may be made from one age division to another, as well as, move from Master to Open or Open to Novice if a win has been disallowed or the Junior miscalculated number of placements, provided this transfer is made by the Superintendent or Show Secretary prior to the judging of the class at the show.

**NOTICE: Junior Handlers must include their AKC JUNIOR HANDLER NUMBER on each entry.**

To obtain your junior identification number \* Contact: Juniors@AKC.org

**NEW EXHIBITOR BRIEFING** on Saturday & Sunday. Check Judging Program for time & location.

AKC Event Service Fee of \$4.50 will be required for each recordable single class at any Licensed or Member Club Show or Obedience Trial. (American Kennel Club Rule, Chapter 11, Section 2). An AKC Recording Fee of \$3.00 for 4-6 Month Beginner Puppy. (American Kennel Club Rally Regulation, Chapter 1, Section 4) These Fees are paid to the American Kennel Club.

**CANADIAN EXHIBITORS MUST SUBMIT ENTRIES WITH CHECKS DRAWN ON U.S. ACCOUNTS OR WITH INTERNATIONAL MONEY ORDERS IN U.S. FUNDS.**

Entries received prior to the published open date and time of entries or received prior to the publishing of this Premium list will be returned without processing.

A service processing fee of \$7.00 will be charged for each duplicate entry.

Dogs need be present only for scheduled judging and will be released; when not needed for further judging.

Dogs allowed in rings during judging only.

Dogs must be ready for judging. Neither the club nor its Show Superintendent will be responsible or obligated to furnish any service for notifying exhibitors or their agents of Breed or Class Judging. Judges need not wait for any dog holding up a class. **Owners or agents are responsible for the presence of their dogs in the judging rings.**

The Club reserves the right to substitute a prize of equal or greater value.

All trophies must be claimed the day of the show - None will be mailed.

All checks issued as prizes are the sole responsibility of the recipient. Lost, stolen, and or misplaced check will not be replaced. Checks are valid for 90 days. The Superintendent/Show Secretary is not able to cash checks.

**RETURNED CHECK/DECLINED CREDIT/DEBIT CARDS** do not constitute a valid entry fee. Fees must be paid for in guaranteed funds. Checks will not be accepted at the show. The Superintendent/Show Secretary will add a fee for completing the transaction and/or reprocessing the entries. Repeated occurrences from the same exhibitors may result in their being put on a CASH ONLY basis.

Entry Fee will not be refunded in the event that a dog is absent, disqualified, excused by Veterinarian or judge or barred from competition by action of the Show Committee.

Exhibitors should follow their veterinarian's recommendation to assure their dogs are free of internal and external parasites, any communicable diseases and have appropriate vaccinations.

No entry fees will be refunded if the Show cannot open or be completed by reason of riots, civil disturbances, fire, extreme and/or dangerous weather conditions, an Act of God, public emergency, act of a public enemy, strikes or any other cause beyond the control of the Club or the Superintendent.

The show giving Club, the Show Superintendent their agents, employees, etc. assume no responsibility for any loss, damage or injury sustained by exhibitors, handlers, or to any of their dogs or property and further assume no responsibility for injury to children.

No entry shall be made and no entry shall be accepted with specifies any condition as to its acceptance. Entries will not be accepted without entry fees, signatures of the "Agreement" on the reverse side of the Official AKC Entry Form.

Changes, additions or corrections to entry forms must be received in writing prior to close of entries. Those received by telephone are not acceptable.

Refunds of \$3.00 & less will not be issued due to the cost of processing.

As administrative fee of \$3.00 will be charged for all cancellation or changes made prior to closing of entries.

**EXHIBITORS NOTE:** Please notify Superintendent of any change of address.

## Notice to Exhibitors

**Telephone Entries and Unsigned Entries Cannot Be Accepted. Entries Not On Official AKC Entry Forms and Photocopies of Entry Forms** without Agreement and Rules on the reverse side of the Official AKC Entry Form are **NOT ACCEPTABLE**.

**Mail All Entries With Fees to Foy Trent Dog Shows**, PO Box C, Sturgeon, MO. 65284.

**Entries received without fees will not be accepted.** Acknowledgement of entries will be made as soon as practicable after closing via mail or email. **Should acknowledgement not be received by the exhibitor** within a reasonable time. Please notify our office.

**Special Delivery & Overnight Delivery Mailing Address:**  
**Foy Trent Dog Shows LLC**, 13 W Smith St, Sturgeon, MO 65284

**Online Entries accepted online at [www.FoyTrentDogShows.com](http://www.FoyTrentDogShows.com)** for entries made with MasterCard/Visa. A \$3.00 charge will be added to each entry.

### No Faxed Entries Accepted

CANADIAN EXHIBITORS MUST SUBMIT ENTRIES WITH CHECKS DRAWN ON U.S. ACCOUNTS OR WITH INTERNATIONAL MONEY ORDERS IN U.S. FUNDS.

An AKC Event Fee of \$4.50 will be required for each entry in an event. There is no Event Fee for Junior Showmanship, Sweepstakes, Brace/Team, Multi-Dog Classes, or Special Attractions. A \$3.00 Event Fee will be required for each entry in 4-6 Month Beginner Puppy and each entry in FSS Open Shows. These Fees are paid to the American Kennel Club.

**RETURNED CHECKS / INVALID CREDIT CARDS** do not constitute a valid entry. The Superintendent will add a collection fee of \$25 to the amount of each returned check and credit card. Subsequent returned checks and credit card from the same exhibitors may result in their being put on a cash-only basis.

Entry Fee will not be refunded in the event that a dog is absent, disqualified, excused by Veterinarian or Judge, or barred from competition by action of the Show Committee.

No entry fees will be refunded if the Show cannot open or be completed by reason of riots, civil disturbances, fire, extreme and or dangerous weather conditions, an Act of God, public emergency, act of public enemy, strikes or any other cause beyond the control of the Club or the Superintendent.

**No Refund for Duplicate Entries.** Every effort to find all duplicate entries will be made; however, if entry has been processed, no refund will be made.

Refunds made for cancellation of entries before the closing date will be subject to a \$3.00 administrative processing fee per entry.

**No Entry** shall be made and no entry shall be accepted which specifies any conditions as to its acceptance. Changes, additions or corrections to entry forms must be received in writing prior to close of entries. Those received by telephone are not acceptable.

To find out about any AKC event cancellations, call the AKC Event Cancellation Hotline 877-252-3229.

Dogs need be present only for scheduled judging and will be released if not needed for further judging. Dogs must be ready for judging. Neither the club nor the Superintendent will be responsible or obligated to furnish any service for notifying exhibitors or their agents of Breed or Class judging.

Judges need not wait for any dog holding up the class. **Owners or agents alone are responsible for the presence of their dogs in the judging rings.**

Exhibitors should follow their veterinarian's recommendation to assure their dogs are free of internal and external parasites, any communicable diseases and have appropriate vaccinations.

**The show giving club, the Superintendent, their agents, employees, etc., assume no responsibility for any loss, damage, or injury sustained by exhibitors or handlers to any of their dogs or property, and further assume no responsibility for injury to children.**

PUBLICATION RIGHTS By entering this show, all owners, handlers, breeders and kennels agree that all rights to televise, videotape, photograph, advertise, promote and publicize or otherwise exploit this show, or the persons or animals participating in it or the results of the competition before, during or after the event, shall belong solely to The American Kennel Club and their respective assigns, including the use of the names, likenesses or biographical matter of all dogs, owners, handlers, breeders and kennels participating in the show and no such owner, handler, breeder or kennel shall allow any other party to make commercial use of any videotape or photograph of any person or animal participating in this competition.



AMERICAN  
KENNEL CLUB®

# AKC® Code of Sportsmanship and Civility

**Preface:** The tradition of competitive purebred dog events predates 1884—the year the American Kennel Club (AKC®) was founded. Those involved in these sports share core values, including a strong commitment to sportsmanship and a welcoming, respectful culture that embraces the diverse community united by a love of dogs.

These values are evident across all aspects of the sport: conformation, performance, companion, and family dog activities. Many believe that the enduring principles of sportsmanship and civility are key reasons the sport has thrived for over 140 years.

Recognizing that periodically reaffirming our shared values strengthens our community, the revised code will be shared widely to highlight the foundational values and principles that define the sport.

- Sportspeople always place the welfare of their dog above all else.
- Sportspeople prioritize the long-term health and preservation of their breed, making decisions that reflect a deep commitment to responsible breeding and ownership.
- Sportspeople respect the history, traditions and integrity of the sport of purebred dogs.
- Sportspeople conduct themselves in a manner that reflects positively on the sport, the American Kennel Club, and themselves.
- Sportspeople appreciate, encourage and support all who associate with and participate in the sports by fostering an environment where respect, equity, inclusion, and courtesy are foundational.
- Sportspeople understand, uphold and abide by all AKC bylaws, rules, regulations and policies.
- Sportspeople contribute to a positive atmosphere at events by avoiding negative gossip, disparagement, or unsportsmanlike behavior.
- Sportspeople extend their values of civility, fairness, and respect to all digital and social media platforms.
- Sportspeople actively support the education and mentorship of newcomers, helping them learn the rules, values, and traditions of the sport in a respectful way.
- Sportspeople recognize that they are role models in the sport, and strive to lead by example through humility, kindness, and ethical conduct.
- Sportspeople treat fellow exhibitors, judges, officials, volunteers, spectators, and AKC staff with dignity and respect, regardless of experience, background, or differences in opinion.
- Sportspeople are committed to fair play, honesty, courtesy, and competition, approaching both winning and losing with grace.
- Sportspeople understand that strong competition and civility can—and should—coexist. They appreciate the quality of their competitors, and the effort put forth by others.
- Sportspeople uphold their responsibilities to the sport of purebred dogs and refuse to let personal gain or self-interest influence their decisions or behavior.
- The sportsperson judges only on the merits of the dogs and considers no other factors.
- The sportsperson judge or exhibitor accepts constructive criticism.
- The sportsperson exhibitor declines to enter or exhibit under a judge where it might reasonably appear that the judge's placements could be based on something other than the merits of the dogs.
- The sportsperson exhibitor refuses to compromise the impartiality of a judge.
- Sportspeople are willing to share honest and open appraisals of both the strengths and weaknesses of their breeding stock.
- Sportspeople decline to exploit any positions of authority or recognition for personal advantage.
- Sportspeople appreciate those that have gone before them and realize they are responsible for maintaining and enhancing the sport for future generations.



**Everything We Do,  
We Do for Dogs.**

7/2025

**OFFICIAL AMERICAN KENNEL CLUB ENTRY FORM**



**Licking River Kennel Club & Crawford County Kennel Club**

[ ]	Thursday, June 18, 2026	Licking River Kennel Club	2026085510	AB & JSHW
[ ]	Thursday, June 18, 2026	Licking River Kennel Club	2026085511	4-6 BPUP
[ ]	Friday, June 19, 2026	Licking River Kennel Club	2026085512	AB & JSHW
[ ]	Friday, June 19, 2026	Licking River Kennel Club	2026085513	4-6 BPUP
[ ]	Saturday, June 20, 2026	Crawford County Kennel Club	2026039001	AB & JSHW
[ ]	Saturday, June 20, 2026	Crawford County Kennel Club	2026039003	4-6 BPUP
[ ]	Sunday, June 21, 2026	Crawford County Kennel Club	2026039002	AB & JSHW
[ ]	Sunday, June 21, 2026	Crawford County Kennel Club	2026039004	4-6 BPUP

**Richland County Fairgrounds • 750 N. Home Rd. • Mansfield, OH 44906**

Entries Close **Noon Central Time, Wednesday, June 3, 2026** or when limit is reached at the Show Superintendent's Office.

Mail entries with Fees Made Payable to : **Foy Trent Dog Shows, PO Box C, Sturgeon, MO 65284**

I ENCLOSE \$ ..... for entry fees (See page 3 for entry fees) CLOSES—June 3, 2026

IMPORTANT—Read Carefully Instructions on Reverse Side Before Filling Out. Numbers in the boxes indicate sections of the instructions relevant to the information needed in that box (PLEASE PRINT)

BREED		VARIETY 1		SEX
DOG 2 3		CLASS 3		
SHOW		DIVISION		
ADDITIONAL CLASSES	OBEDIENCE CLASS (Jump Height)	RALLY CLASS (Jump Height)	JR. SHOWMANSHIP	
NAME OF (see Back)			JR. HANDLER	

FULL

NAME

Enter number here <input type="checkbox"/> AKC* NO. <input type="checkbox"/> PAL/ILP NO. <input type="checkbox"/> FOREIGN REG NO. & COUNTRY	DATE OF BIRTH <hr/> PLACE OF (list country)
--	--

BREEDER

SIRE

DAM

ACTUAL OWNER (S) _____ <small>(Please Print)</small>		
OWNER'S ADDRESS _____		
CITY _____	STATE _____	ZIP _____
NAME OF OWNER'S AGENT (IF ANY) AT THE SHOW _____		Owner-Handled eligible? <input type="checkbox"/> <input type="checkbox"/>

I CERTIFY that I am the actual owner of the dog, or that I am the duly authorized agent of the actual owner whose name I have entered above. In consideration of the acceptance of this entry, I (we) agree to abide by the rules and regulations of The American Kennel Club in effect at the time of this event, and by any additional rules and regulations appearing in the premium list for this event, and further agree to be bound by the "Agreement" printed on the reverse side of this entry form. I (we) certify and represent that the dog entered is not a hazard to persons or other dogs. This entry is submitted for acceptance on the foregoing representation and Agreement. I (we) agree to conduct myself (ourselves) in accordance with all such Rules and

■ SIGNATURE of owner or his agent  
duly authorized to make this entry \_\_\_\_\_

TELEPHONE# \_\_\_\_\_ E-MAIL Address \_\_\_\_\_

Check this box if you would like to receive confirmation & judging program by postal mail instead of email.

E-MAIL Address (An acknowledgment or receipt of entry will be sent to the email address, postal mail by request)

Emergency Contact \_\_\_\_\_ Telephone \_\_\_\_\_

### AGREEMENT

I certify that I am the actual owner of the dog, or that I am the duly authorized agent of the actual owner whose name I have entered above. In consideration of the acceptance of this entry, I (we) agree to abide by the rules and regulations of The American Kennel Club in effect at the time of this event, and any additional rules and regulations appearing in the premium list of this event and entry form and any decision made in accord with them. I (we) agree that the club holding this event has the right to refuse this entry for cause which the club shall deem sufficient. I (we) certify and represent that the dog entered is not a hazard to persons or other dogs. In consideration of the acceptance of this entry and of the holding of this event and of the opportunity to have the dog judged and to win prizes, ribbons, or trophies, I (we) agree to hold the AKC, the event-giving club, their members, directors, governors, officers, agents, superintendents or event secretary and the owner and/or lessor of the premises and any provider of services that are necessary to hold this event and any employees or volunteers of the aforementioned parties, and any AKC approved judge, judging at this event, harmless from any claim for loss or injury which may be alleged to have been caused directly or indirectly to any person or thing by the act of this dog while in or about the event premises or grounds or near any entrance thereto, and I (we) personally assume all responsibility and liability for any such claim; and I (we) further agree to hold the aforementioned parties harmless from any claim for loss, injury or damage to this dog. Additionally, I (we) hereby assume the sole responsibility for and agree to indemnify, defend and save the aforementioned parties harmless from any and all loss and expense (including legal fees) by reason of the liability imposed by law upon any of the aforementioned parties for damage because of bodily injuries, including death at any time resulting therefrom, sustained by any person or persons, including myself (ourselves), or on account of damage to property, arising out of or in consequence of my (our) participation in this event, however such, injuries, death or property damage may be caused, and whether or not the same may have been caused or may be alleged to have been caused by the negligence of the aforementioned parties or any of their employees, agents, or any other person.

I (we) agree that the determination of whether the injury is serious shall be made by the event veterinarian and is binding on me (us). **I (WE) AGREE THAT ANY CAUSE OF ACTION, CONTROVERSY OR CLAIM ARISING OUT OF OR RELATED TO THE ENTRY, EXHIBITION OR ATTENDANCE AT THE EVENT BETWEEN THE AKC AND THE EVENT-GIVING CLUB (UNLESS OTHERWISE STATED IN THIS PREMIUM LIST) AND MYSELF (OURSELVES) OR AS TO THE CONSTRUCTION, INTERPRETATION AND EFFECT OF THIS AGREEMENT SHALL BE SETTLED BY ARBITRATION PURSUANT TO THE APPLICABLE RULES OF THE AMERICAN ARBITRATION ASSOCIATION. HOWEVER, PRIOR TO ARBITRATION ALL APPLICABLE AKC BYLAWS, RULES, REGULATIONS AND PROCEDURES MUST FIRST BE FOLLOWED AS SET FORTH IN THE AKC CHARTER AND BYLAWS, RULES, REGULATIONS, PUBLISHED POLICIES AND GUIDELINES.**

**Signature** of owner or his agent  
duly authorized to make this entry:

Telephone	Email
-----------	-------

### INSTRUCTIONS

1. (Variety) If you are entering a dog of breed in which there are varieties for show purposes, please designate the particular variety you are entering, i.e., Cocker Spaniel (solid color black, ASCOB, parti-color), Beagles (not exceeding 13 in., over 13 in. but not exceeding 15 in.), Dachshunds (longhaired, smooth, wirehaired), Collies (rough, smooth), Bull Terriers (colored, white), Manchester Terriers (standard, toy), Chihuahuas (smooth coat, long coat), English Toy Spaniels (King Charles and Ruby, Blenheim and Prince Charles), Poodles (toy, miniature, standard).
2. The following categories of dogs may be entered and shown in Best of Breed competition: Dogs that are Champions of Record and dogs which, according to their owners' records, have completed the requirements for a championship, but whose championships are unconfirmed. The showing of unconfirmed Champions in Best of Breed competition is limited to a period of 90 days from the date of the show where the dog completed the requirements for a championship.
3. (Event Class) Consult the classification in this premium list. If the event class in which you are entering your dog is divided, then, in addition to designating the class, specify the particular division of the class in which you are entering your dog, i.e. age division, color division, weight division.
4. A dog must be entered in the name of the person who actually owned it at the time entries for an event closed. If a registered dog has been acquired by a new owner it must be entered in the name of its new owner in any event for which entries closed after the date of acquisition, regardless of whether the new owner has received the registration certificate indicating that the dog is recorded in his/her name. State on entry form whether transfer application has been mailed to the AKC. (For complete rules, refer to Chapter 11, Section 3.)
5. Mixed Breed dogs entering classes for Agility, Obedience, and Rally trials should mark Breed as "All-American Dog/Mixed Breed." Sire and Dam information shall remain blank for mixed breed entrants.

### JUNIOR SHOWMANSHIP

*If this entry is for Junior Showmanship, please enter the following information.*

AKC Junior Handler Number	Junior's Date of Birth
---------------------------	------------------------

The Junior Handler number MUST be included. Should you not have your Junior Handler number, it may be obtained from the American Kennel Club, phone (919) 233-9767.

Junior Handler's Address			
City	State/Province	Zip/Postal Code	Country (if not USA)

**By signing the entry form, I (we) certify that the Junior Showman does not now, and will not at any time, act as an agent/handler for pay while continuing to compete in Junior Showmanship.**

**■ If this Junior Handler is not the owner of the dog identified on the face of this form, what is the relationship of the Junior Handler to the Owner?**

**OFFICIAL AMERICAN KENNEL CLUB ENTRY FORM**



**Licking River Kennel Club & Crawford County Kennel Club**

[ ]	Thursday, June 18, 2026	Licking River Kennel Club	2026085510	AB & JSHW
[ ]	Thursday, June 18, 2026	Licking River Kennel Club	2026085511	4-6 BPUP
[ ]	Friday, June 19, 2026	Licking River Kennel Club	2026085512	AB & JSHW
[ ]	Friday, June 19, 2026	Licking River Kennel Club	2026085513	4-6 BPUP
[ ]	Saturday, June 20, 2026	Crawford County Kennel Club	2026039001	AB & JSHW
[ ]	Saturday, June 20, 2026	Crawford County Kennel Club	2026039003	4-6 BPUP
[ ]	Sunday, June 21, 2026	Crawford County Kennel Club	2026039002	AB & JSHW
[ ]	Sunday, June 21, 2026	Crawford County Kennel Club	2026039004	4-6 BPUP

**Richland County Fairgrounds • 750 N. Home Rd. • Mansfield, OH 44906**

Entries Close **Noon Central Time, Wednesday, June 3, 2026** or when limit is reached at the Show Superintendent's Office.

Mail entries with Fees Made Payable to : **Foy Trent Dog Shows, PO Box C, Sturgeon, MO 65284**

I ENCLOSE \$ ..... for entry fees (See page 3 for entry fees) \* Closes June 3, 2026.

**IMPORTANT-Read Carefully Instructions on Reverse Side Before Filling Out.** Numbers in the boxes indicate sections of the instructions relevant to the information needed in that box (PLEASE PRINT)

BREED		VARIETY 1		SEX
DOG 2 3		CLASS 3		
SHOW		DIVISION		
ADDITIONAL CLASSES	OBEDIENCE CLASS (Jump Height)	RALLY CLASS (Jump Height)	JR. SHOWMANSHIP	
NAME OF (see Back)			JR. HANDLER	

FULL

NAME

Enter number here <input type="checkbox"/> AKC* NO. <input type="checkbox"/> PAL/ILP NO. <input type="checkbox"/> FOREIGN REG NO. & COUNTRY	DATE OF BIRTH <hr/> PLACE OF (list country)
--	--

BREEDER

SIRE

DAM

ACTUAL OWNER (S) _____ <small>(Please Print)</small>	
OWNER'S ADDRESS _____	
CITY _____	STATE _____ ZIP _____
NAME OF OWNER'S AGENT (IF ANY) AT THE SHOW _____	Owner-Handled eligible? <input type="checkbox"/> <input type="checkbox"/>

I CERTIFY that I am the actual owner of the dog, or that I am the duly authorized agent of the actual owner whose name I have entered above. In consideration of the acceptance of this entry, I (we) agree to abide by the rules and regulations of The American Kennel Club in effect at the time of this event, and by any additional rules and regulations appearing in the premium list for this event, and further agree to be bound by the "Agreement" printed on the reverse side of this entry form. I (we) certify and represent that the dog entered is not a hazard to persons or other dogs. This entry is submitted for acceptance on the foregoing representation and Agreement. I (we) agree to conduct myself (ourselves) in accordance with all such Rules and

■ SIGNATURE of owner or his agent  
duly authorized to make this entry \_\_\_\_\_

TELEPHONE# \_\_\_\_\_ E-MAIL Address \_\_\_\_\_

Check this box if you would like to receive confirmation & judging program by postal mail instead of email.

E-MAIL Address (An acknowledgment or receipt of entry will be sent to the email address, postal mail by request)

Emergency Contact \_\_\_\_\_ Telephone \_\_\_\_\_

### AGREEMENT

I certify that I am the actual owner of the dog, or that I am the duly authorized agent of the actual owner whose name I have entered above. In consideration of the acceptance of this entry, I (we) agree to abide by the rules and regulations of The American Kennel Club in effect at the time of this event, and any additional rules and regulations appearing in the premium list of this event and entry form and any decision made in accord with them. I (we) agree that the club holding this event has the right to refuse this entry for cause which the club shall deem sufficient. I (we) certify and represent that the dog entered is not a hazard to persons or other dogs. In consideration of the acceptance of this entry and of the holding of this event and of the opportunity to have the dog judged and to win prizes, ribbons, or trophies, I (we) agree to hold the AKC, the event-giving club, their members, directors, governors, officers, agents, superintendents or event secretary and the owner and/or lessor of the premises and any provider of services that are necessary to hold this event and any employees or volunteers of the aforementioned parties, and any AKC approved judge, judging at this event, harmless from any claim for loss or injury which may be alleged to have been caused directly or indirectly to any person or thing by the act of this dog while in or about the event premises or grounds or near any entrance thereto, and I (we) personally assume all responsibility and liability for any such claim; and I (we) further agree to hold the aforementioned parties harmless from any claim for loss, injury or damage to this dog. Additionally, I (we) hereby assume the sole responsibility for and agree to indemnify, defend and save the aforementioned parties harmless from any and all loss and expense (including legal fees) by reason of the liability imposed by law upon any of the aforementioned parties for damage because of bodily injuries, including death at any time resulting therefrom, sustained by any person or persons, including myself (ourselves), or on account of damage to property, arising out of or in consequence of my (our) participation in this event, however such, injuries, death or property damage may be caused, and whether or not the same may have been caused or may be alleged to have been caused by the negligence of the aforementioned parties or any of their employees, agents, or any other person. I (we) agree that the determination of whether the injury is serious shall be made by the event veterinarian and is binding on me (us). **I (WE) AGREE THAT ANY CAUSE OF ACTION, CONTROVERSY OR CLAIM ARISING OUT OF OR RELATED TO THE ENTRY, EXHIBITION OR ATTENDANCE AT THE EVENT BETWEEN THE AKC AND THE EVENT-GIVING CLUB (UNLESS OTHERWISE STATED IN THIS PREMIUM LIST) AND MYSELF (OURSELVES) OR AS TO THE CONSTRUCTION, INTERPRETATION AND EFFECT OF THIS AGREEMENT SHALL BE SETTLED BY ARBITRATION PURSUANT TO THE APPLICABLE RULES OF THE AMERICAN ARBITRATION ASSOCIATION. HOWEVER, PRIOR TO ARBITRATION ALL APPLICABLE AKC BYLAWS, RULES, REGULATIONS AND PROCEDURES MUST FIRST BE FOLLOWED AS SET FORTH IN THE AKC CHARTER AND BYLAWS, RULES, REGULATIONS, PUBLISHED POLICIES AND GUIDELINES.**

**Signature** of owner or his agent  
duly authorized to make this entry:

Telephone

Email

### INSTRUCTIONS

- (Variety) If you are entering a dog of breed in which there are varieties for show purposes, please designate the particular variety you are entering, i.e., Cocker Spaniel (solid color black, ASCOB, parti-color), Beagles (not exceeding 13 in., over 13 in. but not exceeding 15 in.), Dachshunds (longhaired, smooth, wirehaired), Collies (rough, smooth), Bull Terriers (colored, white), Manchester Terriers (standard, toy), Chihuahuas (smooth coat, long coat), English Toy Spaniels (King Charles and Ruby, Blenheim and Prince Charles), Poodles (toy, miniature, standard).
- The following categories of dogs may be entered and shown in Best of Breed competition: Dogs that are Champions of Record and dogs which, according to their owners' records, have completed the requirements for a championship, but whose championships are unconfirmed. The showing of unconfirmed Champions in Best of Breed competition is limited to a period of 90 days from the date of the show where the dog completed the requirements for a championship.
- (Event Class) Consult the classification in this premium list. If the event class in which you are entering your dog is divided, then, in addition to designating the class, specify the particular division of the class in which you are entering your dog, i.e. age division, color division, weight division.
- A dog must be entered in the name of the person who actually owned it at the time entries for an event closed. If a registered dog has been acquired by a new owner it must be entered in the name of its new owner in any event for which entries closed after the date of acquisition, regardless of whether the new owner has received the registration certificate indicating that the dog is recorded in his/her name. Slate on entry form whether transfer application has been mailed to the AKC. (For complete rules, refer to Chapter 11, Section 3.)
- Mixed Breed dogs entering classes for Agility, Obedience, and Rally trials should mark Breed as "All-American Dog/Mixed Breed." Sire and Dam information shall remain blank for mixed breed entrants.

### JUNIOR SHOWMANSHIP

*If this entry is for Junior Showmanship, please enter the following information.*

AKC Junior Handler Number

Junior's Date of Birth

The Junior Handler number MUST be included. Should you not have your Junior Handler number, it may be obtained from the American Kennel Club, phone (919) 233-9767.

Junior Handler's Address

City

State/Province

Zip/Postal Code

Country (if not USA)

**By signing the entry form, I (we) certify that the Junior Showman does not now, and will not at any time, act as an agent/handler for pay while continuing to compete in Junior Showmanship.**

**■ If this Junior Handler is not the owner of the dog identified on the face of this form, what is the relationship of the Junior Handler to the Owner?**