

Premium List

Friday, March 20, 2026

Conformation w/Junior Showmanship #2026180101

AKC National Owner Handled Series

Designated Specialty: Kerry Blue Terrier Club of St. Louis



Licensed by the American Kennel Club

Saturday, March 21, 2026

Conformation w/ Junior Showmanship #2026015801

No classes offered for Bulldogs or Shetland Sheepdogs

AKC National Owner Handled Series

Junior Showmanship Showcase #2026015802

Designated Specialty with Sweepstakes: Kerry Blue Terrier Club of St. Louis



Member of the American Kennel Club

Sunday, March 22, 2026

Conformation w/ Junior Showmanship #2026015807

4-6 Beginner Puppy #2026015803

No classes offered for Bulldogs or Shetland Sheepdogs

AKC National Owner Handled Series

Designated Specialty: with Sweepstakes: Kerry Blue Terrier Club of St. Louis

Saturday, March 21, 2026

Kerry Blue Terrier Concurrent Specialty #2026206005¹

AKC National Owner Handled Series

¹Entry Limit 100



Licensed by the American Kennel Club

PURINA FARMS - PURINA EVENT CENTER

300 Checkerboard Dr & Highway MM, Gray Summit, Missouri 63039

HELP US KEEP THE SHOW SITE CLEAN • PLEASE CLEAN UP AFTER YOUR DOGS.

THESE SHOWS WILL BE HELD INDOORS • UNBENCHED • SHOW HOURS 6:00 am to 8:00 pm



Foy Trent Dog Shows LLC

AKC Annually Licensed Superintendents:
James Davis • Ingrid Greig • Caleb O'Brien
Robert Shaffer • Foy Trent • Susan W. Trent

P.O. Box C, Sturgeon, MO 65284
(573) 687-2101 • www.fovtrentdogshows.com



**AMERICAN
KENNEL CLUB®**

CERTIFICATION Permission has been granted by the American Kennel Club for the holding of this event under the American Kennel Club rules and regulations.

SHEILA H. GOFFE, Executive Secretary

ENTRIES CLOSE 12 NOON, Central Time, Wednesday, March 4, 2026 or when the numerical limit has been reached (where indicated), if reached prior to this date, at Foy Trent Dog Shows in Sturgeon, MO, after which time entries cannot be accepted, cancelled, altered or substituted except as provided for in Chapter 11, Section 6 of the Dog Show Rules.

When a dog is entered in more than one class under an event number, the highest priced class is considered the first entry. Separate fee, each dog, each event.

- Please put Breed and Name of Show on Check or Money Order •

MAIL ENTRIES WITH FEES MADE OUT TO:

Foy Trent Dog Shows, PO Box C, Sturgeon, MO 65284

Entries are also accepted online at www.foytrentdogshows.com

Office Hours: Monday-Friday, 8:00am to 4:30pm Central

Sedalia Kennel Club/Columbia Missouri Kennel Club

Entry Fees

See Notice to Exhibitors for AKC Fees

First entry of each dog (Conformation)	\$30.00
Additional entry of same dog, unless otherwise specified	\$25.00
Puppy and Bred-by-Exhibitor Classes	\$25.00
Junior Showmanship Competition	FREE
Junior Showmanship Showcase	FREE
4-6 Beginner Puppy	\$20.00
Sweepstakes (Kerry Blue Terriers ONLY)	\$18.00

Kerry Blue Terrier Club of St Louis

First entry of each dog (Conformation)	\$30.00
Additional entry of same dog, unless otherwise specified	\$25.00
Puppy and Bred-by-Exhibitor Classes	\$25.00

FOUR JUNIOR SHOWMANSHIP COMPETITIONS IN THREE DAYS!

Details start on page 8.

IN CASE OF EMERGENCY

For emergency assistance (*ambulance, fire department, sheriff*) dial 911. If an emergency occurs at Purina Farms, after calling 911, please call a security guard at 636-742-0081, ext 188. Turn on as many surrounding lights as possible to alert emergency vehicles.

AED

AED is located on the first floor of the Event Center near the elevator.

•IN CASE OF EMERGENCY •

For emergency assistance (ambulance, fire department, sheriff) dial 911. If an emergency occurs at Purina Farms, after calling 911, please call a security guard at (314) 982-2222. Turn on as many surrounding lights as possible to alert emergency vehicles.

SHOW VETERINARIAN



Referral and 24 Hour Emergency Service

1021 Howard George Drive

Manchester, MO 63021

Ph: (636) 227-9400

Fax: (636) 244-8440

Emergency number 636-227-6100

This facility is a 28 minute drive from Purina Event Center.

Exhibitors should follow their veterinarian's recommendation to assure their dogs are free of internal and external parasites, any communicable diseases and have appropriate vaccinations.



Official Show Photographer

Alyssa Janiszak Photography

valorkennel@aol.com

View & purchase at: alyssajaniszak.shootproof.com

Only the Official Show Photographer may take Win Photos with the Judges

ROUTES TO THE SHOW

I-44 FROM EAST OR WEST - Take Gray Summit exit (Hwy 100 E). Turn north on Hwy 100 E. Go approximately 1/2 mile to "MM" & turn left. There are small Purina signs on the corner. "MM" is a very winding road. Large vehicles - use care. Entrance to the Farm is about 1 mile on the left. There are large security gates

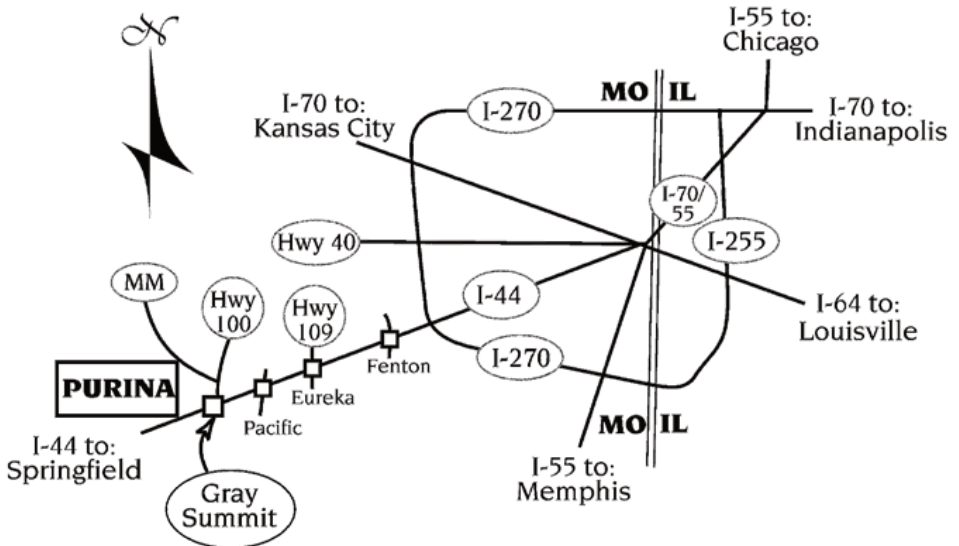

Ribbon/Rosette Prizes

Regular Classes

First Prize	Blue
Second Prize	Red
Third Prize	Yellow
Fourth Prize	White
Winners	Purple
Reserve Winners	Purple & White
Best of Winners	Blue & White
Best of Breed/Variety	Purple & Gold
Best of Opposite Sex to	
Best of Breed/Variety	Red & White
Select Dog/Bitch	Light Blue & White

Non-Regular and Miscellaneous Classes

First Prize	Rose
Second Prize	Brown
Third Prize	Light Green
Fourth Prize	Gray
Best of Breed	Orange
Best of Opposite	
Sex to Best of Breed	Lavender
Best in Miscellaneous	Pink & Green
Best in Sweepstakes	Pink & Green
BOS in Sweepstakes	Lavender
BPUP/FSS Open BOB	Orange
BPUP/FSS Open BOS	Lavender
BPUP/FSS Open.000 BIS	Pink & Green
Best Junior Handler	Rose & Green
Reserve Best Junior Handler	Rose & Gray

Variety Groups

First Prize	Blue
Second Prize	Red
Third Prize	Yellow
Fourth Prize	White
Best in Show	Red, White & Blue
Reserve Best in Show	Red, Silver & Blue

NOHS Breed & Variety Groups

Best of Breed/Variety	Maroon
First Prize	Neon Pink
Second Prize	Neon Green
Third Prize	Teal
Fourth Prize	Cream
Best in Show	Turquoise
Reserve Best in Show	Light Green

Classifications

Regular Classes (classes provided for dogs and bitches)

Puppy 6 months & under 9 months	Bred-by-Exhibitor Puppy
Puppy 9 months & under 12 months	Bred-by-Exhibitor Adult
Twelve to Eighteen Months	American Bred
Novice (all-breed events only)	Open
Amateur Owner Handler (all-breed events only)	WINNERS

Best of Breed (Variety) Competition

The above classification is provided for all breeds (and varieties). Additional divisions, (i.e. age, color, or weight) are in the breed list and must be indicated on the entry.

Open Class Divisions

Dachshunds (all three varieties): Miniature - 11 lbs. & under; Any Eligible Dachshund

Boxers: Brindle; Fawn

Doberman Pinschers: Black; AOAC

Giant Schnauzers: Black; Pepper and Salt

Great Danes: Black; Blue; Brindle; Fawn; Harlequin; Mantle; Merle

Pugs: Black; Fawn

Boston Terriers: Under 15 lbs.; 15 lbs. & over

Chinese Shar-Pei: Brushcoat; Horsecat

Australian Shepherds: Black; Blue Merle; Red; Red Merle

Collies (Rough): Blue Merle; Sable & White; Tri-Color; White

Shetland Sheepdogs: Sable & White; AOAC

There will be Puppy, Bred By Exhibitor, & Open Classes for each of the Misc. Breeds in each sex.

Winners from these classes will compete for Best of Breed & Best of Opposite Sex to Best of Breed in each breed. Each Miscellaneous Best of Breed winner shall be eligible to compete for Best in Miscellaneous Class. All entries for Best in Miscellaneous Class shall be made after judging of the individual Miscellaneous breed classes. In the event that the owner of a dog designated Best of Breed shall not exhibit the dog in the Best of Miscellaneous Class Competition, no other dog of the same breed shall be allowed to compete. There shall be no further competition for dogs entered in the Miscellaneous Class. Ribbons shall conform to Chapter 5, Section 2 of AKC Rules.

Non-Regular Classes (Single Dog Entry) Kerry Blue Terriers (Fri, Sat & Sun Designated Specialties)

Please Note: Entries in the following Classes May **NOT** be Spayed or Neutered

Veteran Classes - Classes for dogs & classes for bitches seven (7) years & over.

Veteran 7 years and over

Veteran Classes will be judged **before** Best of Breed.

Non-Regular Classes (Single Dog Entry) Kerry Blue Terriers (Saturday Concurrent Specialty only)

Please Note: Entries in the following Classes **May** be Spayed or Neutered

Veteran Classes - Classes for dogs & classes for bitches seven (7) years & over.

Veteran 7 years and over

Veteran Classes will be judged **before** Best of Breed.

Puppy Sweepstakes - Kerry Blue Terriers (Saturday & Sunday designated specialties)
Requirements & Classifications

Puppy Sweepstakes is open to all Kerry Blue Terriers that are at least 6 months of age & under 18 months of age on the day of the show. Dogs entered in Puppy Sweepstakes must also be entered in one of the regular classes at the regular entry fee and on the regular entry form. Indicate your Sweepstakes Class with the age division in the space provided for "Additional Class". Champions of record are not eligible for the Puppy Sweepstakes Classes but are eligible for Veteran Sweepstakes Classes.

The following classes will be provided for both dogs and bitches

Puppy, 6 months & under 9 months • Puppy, 9 months & under 12 months

Junior, 12 months & under 15 months • Junior, 15 months & under 18 months

Veteran Sweepstakes - Kerry Blue Terriers (Saturday & Sunday designated specialties)
Requirements & Classifications

Veteran Sweepstakes is open to all Kerry Blue Terriers that are at seven years and older on the day of the show. Dogs entered in Veteran Sweepstakes need not be entered in one of the regular classes. Indicate your Sweepstakes Class with the age division in the space provided for "Additional Class". Champions of record are eligible for the Veteran Sweepstakes Classes.

The following classes will be provided for both dogs and bitches

Veteran 7+ years

AKC NATIONAL OWNER-HANDLED SERIES

FRIDAY, SATURDAY & SUNDAY

The AKC National Owner-Handled Series is a non-titling competition for dogs that are exhibited by their owners that are not professional handlers.



**"DON'T FORGET TO CHECK THE
OWNER-HANDLED BOX ON THE
ENTRY FORM IF ENTERING
THIS COMPETITION."**



All dogs that are owner-handled and are not exhibited in the National Owner-Handled Series by professional handlers* meet the requirements for this competition. Exhibitors must declare their dog is Owner-Handled eligible at the time of entry using the check box on the entry form. Eligible dogs will be identified by an asterisk in the steward's book & the catalog. **Dogs must be handled throughout the breed level competition for the regular show by an eligible owner. Professional handlers, household members and current assistants to professional handlers may not exhibit the dog in any AKC National Owner-Handled Series competition during the entire show. A current assistant is defined by anyone employed by a professional handler on a full-time basis, or assisting a professional handler at the show or any show during the cluster/weekend, however current assistants that are eligible to compete in Junior Showmanship (meet age and amateur status requirements) may participate in NOHS.**

Owner-Handled Best of Breed will be selected from the dogs that are competing in the Best of Breed competition including Winners Dog, Winners Bitch and winners of the non-regular classes.

The breed will not be represented in the Owner-Handled Group if there is no eligible dog competing in the Best of Breed, or in Best of Winners competition.

**Professional handlers are defined as any person who belongs or has belonged to a professional handlers' organization, distributed rate cards, or otherwise advertised or represented themselves as handling dogs for pay within the last five years.*

**For information regarding Regulations, Entry and Eligibility for the
AKC National Owner-Handled Series
Please See www.AKC.org**

RAMP OPTIONAL BREEDS: At the discretion of the judge through all levels of competition including group and Best in Show judging.

AMERICAN WATER SPANIEL
BOYKIN SPANIEL
FIELD SPANIEL
NS DUCK TOLLING RETRIEVER
WELSH SPRINGER SPANIEL
BASENJI (or Table)
BASSET FAUVE DE BRETAGNE
GRAND BASSET GRIFFON VENDEEN
NORWEGIAN ELKHOUND
WHIPPET

GERMAN PINSCHER
PORTUGUESE WATER DOG
STANDARD SCHNAUZER
AMERICAN STAFFORDSHIRE TERRIER
IRISH TERRIER
MINIATURE BULL TERRIER (Ground/Table)
SOFT COATED WHEATEN TERRIER
STAFFORDSHIRE BULL TERRIER
FINNISH SPITZ

AUSTRALIAN CATTLE DOG
ENTLEBUCHER MOUNTAIN DOG
FINNISH LAPPHUND
ICELANDIC SHEEPDOG
MUDI (or Table)
NORWEGIAN BUIHUND
POLISH LOWLAND SHEEPDOG
PULI (or Table)
NORRBOTTENSPET (Misc.)

NOTE: Ramps can be used in emergency situations to judge any breed. ...

BREEDS THAT MUST BE JUDGED ON RAMP: Applies to all conformation competition associated with AKC conformation dog shows or at any event at which an AKC conformation title may be earned.

CLUMBER SPANIEL
ENGLISH SPRINGER SPANIEL
LAGOTTO ROMAGNOLO

SUSSEX SPANIEL
BASSET HOUND
CIRNECO DELL'ETNA

KERRY BLUE TERRIER
BULLDOGS
CHINESE SHAR-PEI

CHOW CHOW
KEESHOND
SPANISH WATER DOG

Please Check www.AKC.org for updates to this list. Rev 1/1/26

JUNIOR SHOWMANSHIP COMPETITION

Novice Junior 9 & under 12 yrs • Open Junior 9 & under 12 yrs
Novice Intermediate 12 & under 15 yrs • Open Intermediate 12 & under 15 yrs
Novice Senior 15 & under 18 yrs • Open Senior 15 & under 18 yrs
Master Class

Novice Class - shall be for boys and girls who are at least 9 years old and under 18 years old on the day of the show and who at the time entries close have not won three (3) first place awards, with competition present, in a Novice Class. A first place in Novice without competition leading to a Best Junior award with competition would count as one win towards moving to Open at a licensed or member show. Junior Handlers who win a third Novice Class with competition, if a win in Novice leads to a Best Junior with competition present it will count as one win towards moving to Open, after the closing of entries for a show are required to transfer their entry from the Novice Class to the Open Class by notifying the Superintendent or Show Secretary prior to the judging of the class at the show.

Open Class - shall be for boys and girls who are at least 9 years old and under 18 years old on the day of the show and who have won three (3) first place awards in a Novice Class or if a win in Novice leads to a Best Junior with competition present it will count as one win towards moving to Open in a licensed or member show.

Master Class - will be for boys & girls who are at least 9 years old and under 18 years on the day of the show, and who have won 10 Best Junior wins with competition. The calendar for this class will be consistent with the eligibility dates for the AKC National Championship. All Juniors meeting the criteria for this class are required to enter the Master Class and must change their entry the day of the show if entries have already closed. Once the eligibility time frame for that year has passed all participants return to the Open Class to complete for the following year.

No entry may be changed or cancelled unless notice of the change or cancellation is received in writing by the Superintendent or Show Secretary named in the premium list to receive entries, prior to the closing date and hour for entries, except that a correction may be made from one age division to another, as well as, move from Master to Open or Open to Novice if a win has been disallowed or the Junior miscalculated number of placements, provided this transfer is made by the Superintendent or Show Secretary prior to the judging of the class at the show.

NOTICE: Junior Handlers must include their AKC JUNIOR HANDLER NUMBER on each entry.

You may obtain your junior identification number by calling the AKC, Judges Education Department (919) 233-9767.

NOTE: Second Junior Showmanship competition on Saturday. Free entry—must enter on form or online to compete.

Junior Showmanship Entries



VENDORS

BOOTHS

Booth Space rental fees:

10 x 10 Feet @ \$150.00 for three days

10 x 20 Feet @ \$300.00 for three days

10 x 30 Feet @ \$450.00 for three days

10 x 40 Feet @ \$600.00 for three days

Vendors are allowed by invitation only and
there can be no dog food vendors on Purina Property

VENDOR CHAIR: Megan Brown • mebrown1@cougars.ccis.edu • 573-514-2512

SPECIAL EVENTS FOR JUNIORS!
4 JUNIOR SHOWMANSHIP COMPETITIONS IN 3 DAYS!
REGISTERED HANDLER PROGRAM SPONSORED JUNIOR HANDLING CLINIC!

Sedalia Kennel Club offers regular Jr Showmanship competition on Friday. Columbia Missouri Kennel Club, Inc. is proud to offer two regular Junior Showmanship competitions with All-Breed events Saturday and Sunday, a Junior Handling Clinic and the Junior Showmanship "Showcase" on Saturday. Junior Judging Competition Saturday following Best in Show.

Approximate Schedule of Events:

FRIDAY, MARCH 20, 2026

Regular Junior Showmanship Competition

SATURDAY, MARCH 21, 2026

Morning: 1st Regular Junior Showmanship Competition

Noon: A FREE Junior Handling Clinic with professional handlers
Use this opportunity to perfect your handling skills before the Junior Showcase event and socialize with other Juniors and professional handlers!

Afternoon: 2nd Regular Junior Showmanship Show
in the form of a Junior Showmanship Showcase event.

Junior Showcase Event Judge: Lilianna Apollos (*)

ENTRIES FOR THIS EVENT ARE FREE

all entries will receive a goodie bag!

Best Junior Handler will receive a large 28" Rosette offered
by the Columbia Missouri Kennel Club

Reserve Best Junior Handler will receive a 24" Rosette offered
by the Columbia Missouri Kennel Club

SUNDAY, MARCH 22, 2026

Regular Junior Showmanship Competition

ADDITIONAL INFORMATION:

There will be a separate FREE grooming area with electrical outlets for juniors and their families!

****Juniors requesting grooming must fill out reserved grooming form!**

Please Note:

Entry to the Junior Showcase Competition **MUST** be indicated on the Regular Entry form.

Juniors ONLY Raffle!

Columbia Missouri Kennel Club is pleased to offer a juniors only raffle donated by the members of the Columbia Missouri Kennel Club.

How to enter:

Tickets are free BUT the more junior activities participated in the more tickets the junior will receive.

Activities to receive tickets:

Morning All-Breed Junior Showmanship

Noon Junior Workshop

Afternoon Junior Showcase

Raffle winners will be drawn and announced promptly after Junior Showcase on Saturday.





The American Kennel Club's
Registered Handlers Program

**In Conjunction with Columbia MO KC
Presents
“Junior Handler Clinic with
the Professionals”**

**Gray Summit, MO
Saturday, March 21, 2026**

**Moderated by AKC Registered Handler
Program Coordinators,
Assisted by AKC Registered Handlers.**

You are the future of our sport ...

All current and future Junior Showmanship
participants are invited to attend our
FREE clinic. This is your opportunity to
receive *individual instruction*
(with your dog) from AKC registered
professional handlers,
to better enable you to present your dog in the
show ring.



Judges

LILLANNA APOLLOS (107915).....	3300 GREEN RIVER CT, LEXINGTON, KY 40515
MR. TIMOTHY CATTERSON (5032).....	1198 S COUNTY ROAD 375 E, NEW CASTLE, IN 47362
DR. STEVEN L. KEATING (6065).....	318 WESTWOOD DR, SUTTON PLACE COTTAGE, ROCKWALL, TX 75032
CINDY C LANE (65098)	349 LITTLE EAGLE MOUNTAIN RD, CLARKESVILLE, GA 30523
GWEN MEYER (112103)	2240 FREEPORT RD., ROCKTON, IL 61072
MS. SUSAN M. NAPADY (95639).....	202 W 700 N, VALPARAISO, IN 46385
MRS. PAMELA B PEAT (5894).....	10360 E RAINTREE DR, SCOTTSDALE, AZ 85255
MRS. LINDA M RIEDEL (2775)	8905 W MAPLE DR, PASCO, WA 99301
MRS. FAYE STRAUSS (6544)	17407 SE 290TH ST, KENT, WA 98042
MRS. SHERRY C WEBSTER (6863).....	9055 ANDERTON SPRINGS DR, BARTLETT, TN 38133
MS. TERRI VANDEZANDE	16670 FORRISTER RD., HUDSON, MI 49247

Please Note: (*) appearing after a judge's name/assignment denotes provisional status for that assignment at the time of judge panel processing.

Judge Assignments

	Friday	Saturday	Sunday
Best In Show	Dr. Steven L. Keating	Mr. Timothy Catterson	Mrs. Faye Strauss
NOHS Best In Show	Mrs. Sherry C Webster	Mrs. Linda M Riedel	Mr. Timothy Catterson
Sporting Group	Mrs. Faye Strauss	Mrs. Linda M Riedel	Cindy C Lane
NOHS Sporting Group	Cindy C Lane	Mrs. Sherry C Webster	Mrs. Linda M Riedel
Barbet	Mrs. Faye Strauss	Mrs. Linda M Riedel	Cindy C Lane
Bracco Italiano	Mrs. Faye Strauss	Mrs. Linda M Riedel	Cindy C Lane
Brittany	Mrs. Faye Strauss	Mrs. Linda M Riedel	Cindy C Lane
Lagotto Romagnolo	Mrs. Faye Strauss	Mrs. Linda M Riedel	Cindy C Lane
Nederlandse Kooikerhondje	Mrs. Faye Strauss	Mrs. Linda M Riedel	Cindy C Lane
Pointer	Mrs. Faye Strauss	Mrs. Linda M Riedel	Cindy C Lane
German Shorthaired Pointer	Mrs. Faye Strauss	Mrs. Linda M Riedel	Cindy C Lane
German Wirehaired Pointer	Mrs. Faye Strauss	Mrs. Linda M Riedel	Cindy C Lane
Chesapeake Bay Retriever	Mrs. Faye Strauss	Mrs. Linda M Riedel	Cindy C Lane
Curly-Coated Retriever	Mrs. Faye Strauss	Mrs. Linda M Riedel	Cindy C Lane
Flat-Coated Retriever	Mrs. Faye Strauss	Mrs. Linda M Riedel	Cindy C Lane
Golden Retriever	Mrs. Faye Strauss	Mrs. Linda M Riedel	Cindy C Lane
Labrador Retriever	Mrs. Faye Strauss	Mrs. Linda M Riedel	Cindy C Lane
Nova Scotia Duck Tolling Retriever	Mrs. Faye Strauss	Mrs. Linda M Riedel	Cindy C Lane
English Setter	Mrs. Faye Strauss	Mrs. Linda M Riedel	Cindy C Lane
Gordon Setter	Mrs. Faye Strauss	Mrs. Linda M Riedel	Cindy C Lane
Irish Setter	Mrs. Faye Strauss	Mrs. Linda M Riedel	Cindy C Lane
Irish Red and White Setter	Mrs. Faye Strauss	Mrs. Linda M Riedel	Cindy C Lane
American Water Spaniel	Mrs. Faye Strauss	Mrs. Linda M Riedel	Cindy C Lane
Boykin Spaniel	Mrs. Faye Strauss	Mrs. Linda M Riedel	Cindy C Lane
Clumber Spaniel	Mrs. Faye Strauss	Mrs. Linda M Riedel	Cindy C Lane
Cocker Spaniel Black	Mrs. Faye Strauss	Mrs. Linda M Riedel	Cindy C Lane
Cocker Spaniel ASCOB	Mrs. Faye Strauss	Mrs. Linda M Riedel	Cindy C Lane
Cocker Spaniel Parti	Mrs. Faye Strauss	Mrs. Linda M Riedel	Cindy C Lane
English Cocker Spaniel	Mrs. Faye Strauss	Mrs. Linda M Riedel	Cindy C Lane
English Springer Spaniel	Mrs. Faye Strauss	Mrs. Linda M Riedel	Cindy C Lane
Field Spaniel	Mrs. Faye Strauss	Mrs. Linda M Riedel	Cindy C Lane
Irish Water Spaniel	Mrs. Faye Strauss	Mrs. Linda M Riedel	Cindy C Lane
Sussex Spaniel	Mrs. Faye Strauss	Mrs. Linda M Riedel	Cindy C Lane
Welsh Springer Spaniel	Mrs. Faye Strauss	Mrs. Linda M Riedel	Cindy C Lane

** See Page 5 for Open Class Divisions.*

	Friday	Saturday	Sunday
Spinone Italiano	Mrs. Faye Strauss	Mrs. Linda M Riedel	Cindy C Lane
Vizsla	Mrs. Faye Strauss	Mrs. Linda M Riedel	Cindy C Lane
Weimaraner	Mrs. Faye Strauss	Mrs. Linda M Riedel	Cindy C Lane
Wirehaired Pointing Griffon	Mrs. Faye Strauss	Mrs. Linda M Riedel	Cindy C Lane
Wirehaired Vizsla	Mrs. Faye Strauss	Mrs. Linda M Riedel	Cindy C Lane
Hound Group	Mr. Timothy Catterson	Cindy C Lane(*)	Mrs. Pamela B Peat
NOHS Hound Group	Mrs. Pamela B Peat	Mr. Timothy Catterson	Cindy C Lane
Afghan Hound	Mr. Timothy Catterson	Cindy C Lane(*)	Mrs. Pamela B Peat
American English Coonhound	Mr. Timothy Catterson	Cindy C Lane	Mrs. Pamela B Peat
American Foxhound	Mr. Timothy Catterson	Cindy C Lane	Mrs. Pamela B Peat
Azawakh	Mr. Timothy Catterson	Cindy C Lane(*)	Mrs. Pamela B Peat
Basenji	Mr. Timothy Catterson	Cindy C Lane	Mrs. Pamela B Peat
Basset Fauve de Bretagne	Mr. Timothy Catterson	Cindy C Lane(*)	Mrs. Pamela B Peat
Basset Hound	Mr. Timothy Catterson	Cindy C Lane	Mrs. Pamela B Peat
Beagle (13 in. and under)	Mr. Timothy Catterson	Cindy C Lane	Mrs. Pamela B Peat
Beagle (over 13 in.)	Mr. Timothy Catterson	Cindy C Lane	Mrs. Pamela B Peat
Black and Tan Coonhound	Mr. Timothy Catterson	Cindy C Lane	Mrs. Pamela B Peat
Bloodhound	Mr. Timothy Catterson	Cindy C Lane	Mrs. Pamela B Peat
Bluetick Coonhound	Mr. Timothy Catterson	Cindy C Lane	Mrs. Pamela B Peat
Borzoï	Mr. Timothy Catterson	Cindy C Lane(*)	Mrs. Pamela B Peat
Cirneco dell'Etna	Mr. Timothy Catterson	Cindy C Lane(*)	Mrs. Pamela B Peat
Dachshund (Longhaired)	Mr. Timothy Catterson	Cindy C Lane(*)	Mrs. Faye Strauss
Dachshund (Smooth)	Mr. Timothy Catterson	Cindy C Lane(*)	Mrs. Faye Strauss
Dachshund (Wirehaired)	Mr. Timothy Catterson	Cindy C Lane(*)	Mrs. Faye Strauss
English Foxhound	Mr. Timothy Catterson	Cindy C Lane	Mrs. Pamela B Peat
Grand Basset Griffon Vendeen	Mr. Timothy Catterson	Cindy C Lane	Mrs. Pamela B Peat
Greyhound	Mr. Timothy Catterson	Cindy C Lane	Mrs. Pamela B Peat
Harrier	Mr. Timothy Catterson	Cindy C Lane	Mrs. Pamela B Peat
Ibizan Hound	Mr. Timothy Catterson	Cindy C Lane(*)	Mrs. Pamela B Peat
Irish Wolfhound	Mr. Timothy Catterson	Cindy C Lane(*)	Mrs. Pamela B Peat
Norwegian Elkhound	Mr. Timothy Catterson	Cindy C Lane	Mrs. Pamela B Peat
Otterhound	Mr. Timothy Catterson	Cindy C Lane	Mrs. Pamela B Peat
Petit Basset Griffon Vendeen	Mr. Timothy Catterson	Cindy C Lane	Mrs. Pamela B Peat
Pharaoh Hound	Mr. Timothy Catterson	Cindy C Lane(*)	Mrs. Pamela B Peat
Plott Hound	Mr. Timothy Catterson	Cindy C Lane	Mrs. Pamela B Peat
Portuguese Podengo Pequeno	Mr. Timothy Catterson	Cindy C Lane	Mrs. Pamela B Peat
Redbone Coonhound	Mr. Timothy Catterson	Cindy C Lane	Mrs. Pamela B Peat
Rhodesian Ridgeback	Mr. Timothy Catterson	Cindy C Lane	Mrs. Pamela B Peat
Saluki	Mr. Timothy Catterson	Cindy C Lane(*)	Mrs. Pamela B Peat
Scottish Deerhound	Mr. Timothy Catterson	Cindy C Lane(*)	Mrs. Pamela B Peat
Sloughi	Mr. Timothy Catterson	Cindy C Lane(*)	Mrs. Pamela B Peat
Treeing Walker Coonhound	Mr. Timothy Catterson	Cindy C Lane	Mrs. Pamela B Peat
Whippet	Mr. Timothy Catterson	Cindy C Lane(*)	Mrs. Pamela B Peat
Working Group	Mrs. Linda M Riedel	Mrs. Faye Strauss	Mrs. Sherry C Webster
NOHS Working Group	Mrs. Sherry C Webster	Mr. Timothy Catterson	Mrs. Faye Strauss
Akita	Mrs. Linda M Riedel	Mrs. Faye Strauss	Mrs. Sherry C Webster
Alaskan Malamute	Mrs. Linda M Riedel	Mrs. Faye Strauss	Mrs. Sherry C Webster
Anatolian Shepherd Dog	Mrs. Linda M Riedel	Mrs. Faye Strauss	Mrs. Sherry C Webster
Bernese Mountain Dog	Mrs. Linda M Riedel	Mrs. Faye Strauss	Mrs. Sherry C Webster
Black Russian Terrier	Mrs. Linda M Riedel	Mrs. Faye Strauss	Mrs. Sherry C Webster
Boerboel	Mrs. Linda M Riedel	Mrs. Faye Strauss	Mrs. Sherry C Webster
Boxer	Mrs. Linda M Riedel	Mrs. Faye Strauss	Mrs. Sherry C Webster
Bullmastiff	Mrs. Linda M Riedel	Mrs. Faye Strauss	Mrs. Sherry C Webster
Cane Corso	Mrs. Linda M Riedel	Mrs. Faye Strauss	Mrs. Sherry C Webster
Chinook	Mrs. Linda M Riedel	Mrs. Faye Strauss	Mrs. Sherry C Webster
Danish-Swedish Farmdog	Mrs. Linda M Riedel	Mrs. Faye Strauss	Mrs. Sherry C Webster
Doberman Pinscher	Mrs. Linda M Riedel	Mrs. Faye Strauss	Mrs. Sherry C Webster
Dogo Argentino	Mrs. Linda M Riedel	Mrs. Faye Strauss	Mrs. Sherry C Webster
Dogue de Bordeaux	Mrs. Linda M Riedel	Mrs. Faye Strauss	Mrs. Sherry C Webster

** See Page 5 for Open Class Divisions.*

	Friday	Saturday	Sunday
German Pinscher	Mrs. Linda M Riedel	Mrs. Faye Strauss	Mrs. Sherry C Webster
Giant Schnauzer	Mrs. Linda M Riedel	Mrs. Faye Strauss	Mrs. Sherry C Webster
Great Dane	Mrs. Linda M Riedel	Mrs. Faye Strauss	Mrs. Sherry C Webster
Great Pyrenees	Mrs. Linda M Riedel	Mrs. Faye Strauss	Mrs. Sherry C Webster
Greater Swiss Mountain Dog	Mrs. Linda M Riedel	Mrs. Faye Strauss	Mrs. Sherry C Webster
Komondor	Mrs. Linda M Riedel	Mrs. Faye Strauss	Mrs. Sherry C Webster
Kuvasz	Mrs. Linda M Riedel	Mrs. Faye Strauss	Mrs. Sherry C Webster
Leonberger	Mrs. Linda M Riedel	Mrs. Faye Strauss	Mrs. Sherry C Webster
Mastiff	Mrs. Linda M Riedel	Mrs. Faye Strauss	Mrs. Sherry C Webster
Neapolitan Mastiff	Mrs. Linda M Riedel	Mrs. Faye Strauss	Mrs. Sherry C Webster
Newfoundland	Mrs. Linda M Riedel	Mrs. Faye Strauss	Mrs. Sherry C Webster
Portuguese Water Dog	Mrs. Linda M Riedel	Mrs. Faye Strauss	Mrs. Sherry C Webster
Rottweiler	Mrs. Linda M Riedel	Mrs. Faye Strauss	Mrs. Sherry C Webster
St. Bernard	Mrs. Linda M Riedel	Mrs. Faye Strauss	Mrs. Sherry C Webster
Samoyed	Mrs. Linda M Riedel	Mrs. Faye Strauss	Mrs. Sherry C Webster
Siberian Husky	Mrs. Linda M Riedel	Mrs. Faye Strauss	Mrs. Sherry C Webster
Standard Schnauzer	Mrs. Linda M Riedel	Mrs. Faye Strauss	Mrs. Sherry C Webster
Tibetan Mastiff	Mrs. Linda M Riedel	Mrs. Faye Strauss	Mrs. Sherry C Webster
Terrier Group	Cindy C Lane	Mrs. Pamela B Peat	Dr. Steven L. Keating
NOHS Terrier Group	Mrs. Pamela B Peat	Dr. Steven L. Keating	Cindy C Lane
Airedale Terrier	Cindy C Lane	Mrs. Pamela B Peat	Dr. Steven L. Keating
American Hairless Terrier	Cindy C Lane	Mrs. Pamela B Peat	Dr. Steven L. Keating
American Staffordshire Terrier	Cindy C Lane	Mrs. Pamela B Peat	Dr. Steven L. Keating
Australian Terrier	Cindy C Lane	Mrs. Pamela B Peat	Dr. Steven L. Keating
Bedlington Terrier	Cindy C Lane	Mrs. Pamela B Peat	Dr. Steven L. Keating
Border Terrier	Cindy C Lane	Mrs. Pamela B Peat	Dr. Steven L. Keating
Colored Bull Terrier	Cindy C Lane	Mrs. Pamela B Peat	Dr. Steven L. Keating
White Bull Terrier	Cindy C Lane	Mrs. Pamela B Peat	Dr. Steven L. Keating
Cairn Terrier	Cindy C Lane	Mrs. Pamela B Peat	Dr. Steven L. Keating
Cesky Terrier	Cindy C Lane	Mrs. Pamela B Peat	Dr. Steven L. Keating
Dandie Dinmont Terrier	Cindy C Lane	Mrs. Pamela B Peat	Dr. Steven L. Keating
Smooth Fox Terrier	Cindy C Lane	Mrs. Pamela B Peat	Dr. Steven L. Keating
Wire Fox Terrier	Cindy C Lane	Mrs. Pamela B Peat	Dr. Steven L. Keating
Glen of Imaal Terrier	Cindy C Lane	Mrs. Pamela B Peat	Dr. Steven L. Keating
Irish Terrier	Cindy C Lane	Mrs. Pamela B Peat	Dr. Steven L. Keating
Kerry Blue Terrier	Cindy C Lane	Mrs. Pamela B Peat	Dr. Steven L. Keating
Lakeland Terrier	Cindy C Lane	Mrs. Pamela B Peat	Dr. Steven L. Keating
Standard Manchester Terrier	Cindy C Lane	Mrs. Pamela B Peat	Dr. Steven L. Keating
Miniature Bull Terrier	Cindy C Lane	Mrs. Pamela B Peat	Dr. Steven L. Keating
Miniature Schnauzer	Cindy C Lane	Mrs. Pamela B Peat	Dr. Steven L. Keating
Norfolk Terrier	Cindy C Lane	Mrs. Pamela B Peat	Dr. Steven L. Keating
Norwich Terrier	Cindy C Lane	Mrs. Pamela B Peat	Dr. Steven L. Keating
Parson Russell Terrier	Cindy C Lane	Mrs. Pamela B Peat	Dr. Steven L. Keating
Rat Terrier	Cindy C Lane	Mrs. Pamela B Peat	Dr. Steven L. Keating
Russell Terrier	Cindy C Lane	Mrs. Pamela B Peat	Dr. Steven L. Keating
Scottish Terrier	Cindy C Lane	Mrs. Pamela B Peat	Dr. Steven L. Keating
Sealyham Terrier	Cindy C Lane	Mrs. Pamela B Peat	Dr. Steven L. Keating
Skye Terrier	Cindy C Lane	Mrs. Pamela B Peat	Dr. Steven L. Keating
Soft Coated Wheaten Terrier	Cindy C Lane	Mrs. Pamela B Peat	Dr. Steven L. Keating
Staffordshire Bull Terrier	Cindy C Lane	Mrs. Pamela B Peat	Dr. Steven L. Keating
Teddy Roosevelt Terrier	Cindy C Lane	Mrs. Pamela B Peat	Dr. Steven L. Keating
Welsh Terrier	Cindy C Lane	Mrs. Pamela B Peat	Dr. Steven L. Keating
West Highland White Terrier	Cindy C Lane	Mrs. Pamela B Peat	Dr. Steven L. Keating
Toy Group	Mrs. Pamela B Peat	Mrs. Sherry C Webster(*)	Mr. Timothy Catterson
NOHS Toy Group	Dr. Steven L. Keating	Mrs. Pamela B Peat	Mrs. Sherry C Webster
Affenpinscher	Mrs. Pamela B Peat	Mrs. Sherry C Webster	Mr. Timothy Catterson
Biewer Terrier	Mrs. Pamela B Peat	Mrs. Sherry C Webster(*)	Mr. Timothy Catterson
Brussels Griffon	Mrs. Pamela B Peat	Mrs. Sherry C Webster	Mr. Timothy Catterson
Cavalier King Charles Spaniel	Mrs. Pamela B Peat	Mrs. Sherry C Webster	Mr. Timothy Catterson

** See Page 5 for Open Class Divisions.*

	Friday	Saturday	Sunday
Long Coat Chihuahua	Mrs. Pamela B Peat	Mrs. Sherry C Webster	Mr. Timothy Catterson
Smooth Coat Chihuahua	Mrs. Pamela B Peat	Mrs. Sherry C Webster	Mr. Timothy Catterson
Chinese Crested	Mrs. Pamela B Peat	Mrs. Sherry C Webster	Mr. Timothy Catterson
B & P C English Toy Spaniel	Mrs. Pamela B Peat	Mrs. Sherry C Webster	Mr. Timothy Catterson
K C & R English Toy Spaniel	Mrs. Pamela B Peat	Mrs. Sherry C Webster	Mr. Timothy Catterson
Havanese	Mrs. Pamela B Peat	Mrs. Sherry C Webster(*)	Mr. Timothy Catterson
Italian Greyhound	Mrs. Pamela B Peat	Mrs. Sherry C Webster(*)	Mr. Timothy Catterson
Japanese Chin	Mrs. Pamela B Peat	Mrs. Sherry C Webster	Mr. Timothy Catterson
Maltese	Mrs. Pamela B Peat	Mrs. Sherry C Webster	Mr. Timothy Catterson
Toy Manchester Terrier	Mrs. Pamela B Peat	Mrs. Sherry C Webster(*)	Mr. Timothy Catterson
Miniature Pinscher	Mrs. Pamela B Peat	Mrs. Sherry C Webster(*)	Mr. Timothy Catterson
Papillon	Mrs. Pamela B Peat	Mrs. Sherry C Webster	Mr. Timothy Catterson
Pekingese	Mrs. Pamela B Peat	Mrs. Sherry C Webster(*)	Mr. Timothy Catterson
Pomeranian	Mrs. Pamela B Peat	Mrs. Sherry C Webster	Mr. Timothy Catterson
Toy Poodle	Mrs. Pamela B Peat	Mrs. Sherry C Webster(*)	Mr. Timothy Catterson
Pug	Mrs. Pamela B Peat	Mrs. Sherry C Webster(*)	Mr. Timothy Catterson
Russian Toy	Mrs. Pamela B Peat	Mrs. Sherry C Webster(*)	Mr. Timothy Catterson
Russian Tsvetnaya Bolonka	Mrs. Pamela B Peat	Mrs. Sherry C Webster(*)	Mr. Timothy Catterson
Shih Tzu	Mrs. Pamela B Peat	Mrs. Sherry C Webster	Mr. Timothy Catterson
Silky Terrier	Mrs. Pamela B Peat	Mrs. Sherry C Webster(*)	Mr. Timothy Catterson
Toy Fox Terrier	Mrs. Pamela B Peat	Mrs. Sherry C Webster(*)	Mr. Timothy Catterson
Yorkshire Terrier	Mrs. Pamela B Peat	Mrs. Sherry C Webster	Mr. Timothy Catterson
Non-Sporting Group	Mrs. Linda M Riedel	Cindy C Lane	Dr. Steven L. Keating
NOHS Non-Sporting Group	Dr. Steven L. Keating	Mrs. Faye Strauss	Mr. Timothy Catterson
American Eskimo Dog	Dr. Steven L. Keating	Mr. Timothy Catterson	Mrs. Faye Strauss
Bichon Frise	Dr. Steven L. Keating	Mr. Timothy Catterson	Mrs. Faye Strauss
Boston Terrier	Dr. Steven L. Keating	Mr. Timothy Catterson	Mrs. Faye Strauss
Bulldog	Dr. Steven L. Keating	<i>Not Offered</i>	<i>Not Offered</i>
Chinese Shar-Pei	Dr. Steven L. Keating	Mr. Timothy Catterson	Mrs. Faye Strauss
Chow Chow	Dr. Steven L. Keating	Mr. Timothy Catterson	Mrs. Faye Strauss
Coton de Tulear	Dr. Steven L. Keating	Mr. Timothy Catterson	Mrs. Faye Strauss
Dalmatian	Dr. Steven L. Keating	Mr. Timothy Catterson	Mrs. Faye Strauss
Finnish Spitz	Dr. Steven L. Keating	Mr. Timothy Catterson	Mrs. Faye Strauss
French Bulldog	Dr. Steven L. Keating	Cindy C Lane	Mrs. Faye Strauss
Keeshond	Dr. Steven L. Keating	Mr. Timothy Catterson	Mrs. Faye Strauss
Lhasa Apso	Dr. Steven L. Keating	Mr. Timothy Catterson	Mrs. Faye Strauss
Lowchen	Dr. Steven L. Keating	Mr. Timothy Catterson	Mrs. Faye Strauss
Norwegian Lundehund	Dr. Steven L. Keating	Mr. Timothy Catterson	Mrs. Faye Strauss
Miniature Poodle	Dr. Steven L. Keating	Mr. Timothy Catterson	Mrs. Faye Strauss
Standard Poodle	Dr. Steven L. Keating	Mr. Timothy Catterson	Mrs. Faye Strauss
Schipperke	Dr. Steven L. Keating	Mr. Timothy Catterson	Mrs. Faye Strauss
Shiba Inu	Dr. Steven L. Keating	Mr. Timothy Catterson	Mrs. Faye Strauss
Tibetan Spaniel	Dr. Steven L. Keating	Mr. Timothy Catterson	Mrs. Faye Strauss
Tibetan Terrier	Dr. Steven L. Keating	Mr. Timothy Catterson	Mrs. Faye Strauss
Xoloitzcuintli	Dr. Steven L. Keating	Mr. Timothy Catterson	Mrs. Faye Strauss
Herding Group	Mrs. Sherry C Webster	Dr. Steven L. Keating	Mrs. Linda M Riedel
NOHS Herding Group	Mrs. Faye Strauss	Mrs. Sherry C Webster	Dr. Steven L. Keating
Australian Cattle Dog	Mrs. Sherry C Webster	Dr. Steven L. Keating	Mrs. Linda M Riedel
Australian Shepherd	Mrs. Sherry C Webster	Dr. Steven L. Keating	Mrs. Linda M Riedel
Bearded Collie	Mrs. Sherry C Webster	Dr. Steven L. Keating	Mrs. Linda M Riedel
Beauceron	Mrs. Sherry C Webster	Dr. Steven L. Keating	Mrs. Linda M Riedel
Belgian Laekenois	Mrs. Sherry C Webster	Dr. Steven L. Keating	Mrs. Linda M Riedel
Belgian Malinois	Mrs. Sherry C Webster	Dr. Steven L. Keating	Mrs. Linda M Riedel
Belgian Sheepdog	Mrs. Sherry C Webster	Dr. Steven L. Keating	Mrs. Linda M Riedel
Belgian Tervuren	Mrs. Sherry C Webster	Dr. Steven L. Keating	Mrs. Linda M Riedel
Bergamasco Sheepdog	Mrs. Sherry C Webster	Dr. Steven L. Keating	Mrs. Linda M Riedel
Berger Picard	Mrs. Sherry C Webster	Dr. Steven L. Keating	Mrs. Linda M Riedel
Border Collie	Mrs. Sherry C Webster	Dr. Steven L. Keating	Mrs. Linda M Riedel
Bouvier des Flandres	Mrs. Sherry C Webster	Dr. Steven L. Keating	Mrs. Linda M Riedel

** See Page 5 for Open Class Divisions.*

	Friday	Saturday	Sunday
Briard	Mrs. Sherry C Webster	Dr. Steven L. Keating	Mrs. Linda M Riedel
Canaan Dog	Mrs. Sherry C Webster	Dr. Steven L. Keating	Mrs. Linda M Riedel
Cardigan Welsh Corgi	Mrs. Sherry C Webster	Dr. Steven L. Keating	Mrs. Linda M Riedel
Rough Collie	Mrs. Sherry C Webster	Dr. Steven L. Keating	Mrs. Linda M Riedel
Smooth Collie	Mrs. Sherry C Webster	Dr. Steven L. Keating	Mrs. Linda M Riedel
Entlebucher Mountain Dog	Mrs. Sherry C Webster	Dr. Steven L. Keating	Mrs. Linda M Riedel
Finnish Lapphund	Mrs. Sherry C Webster	Dr. Steven L. Keating	Mrs. Linda M Riedel
German Shepherd Dog	Mrs. Sherry C Webster	Dr. Steven L. Keating	Mrs. Linda M Riedel
Icelandic Sheepdog	Mrs. Sherry C Webster	Dr. Steven L. Keating	Mrs. Linda M Riedel
Lancashire Heeler	Mrs. Sherry C Webster	Dr. Steven L. Keating	Mrs. Linda M Riedel
Miniature American Shepherd	Mrs. Sherry C Webster	Dr. Steven L. Keating	Mrs. Linda M Riedel
Mudi	Mrs. Sherry C Webster	Dr. Steven L. Keating	Mrs. Linda M Riedel
Norwegian Buhund	Mrs. Sherry C Webster	Dr. Steven L. Keating	Mrs. Linda M Riedel
Old English Sheepdog	Mrs. Sherry C Webster	Dr. Steven L. Keating	Mrs. Linda M Riedel
Pembroke Welsh Corgi	Mrs. Sherry C Webster	Dr. Steven L. Keating	Mrs. Linda M Riedel
Polish Lowland Sheepdog	Mrs. Sherry C Webster	Dr. Steven L. Keating	Mrs. Linda M Riedel
Puli	Mrs. Sherry C Webster	Dr. Steven L. Keating	Mrs. Linda M Riedel
Pumi	Mrs. Sherry C Webster	Dr. Steven L. Keating	Mrs. Linda M Riedel
Pyrenean Shepherd	Mrs. Sherry C Webster	Dr. Steven L. Keating	Mrs. Linda M Riedel
Shetland Sheepdog	Mrs. Sherry C Webster	<i>Not Offered</i>	<i>Not Offered</i>
Spanish Water Dog	Mrs. Sherry C Webster	Dr. Steven L. Keating	Mrs. Linda M Riedel
Swedish Vallhund	Mrs. Sherry C Webster	Dr. Steven L. Keating	Mrs. Linda M Riedel
Miscellaneous	Cindy C Lane	Mrs. Pamela B Peat	Dr. Steven L. Keating
Alaskan Klee Kai	Cindy C Lane	Mrs. Pamela B Peat	Dr. Steven L. Keating
Bolognese	Cindy C Lane	Mrs. Pamela B Peat	Dr. Steven L. Keating
Czechoslovakian Vlcia	Cindy C Lane	Mrs. Pamela B Peat	Dr. Steven L. Keating
Dutch Shepherd	Cindy C Lane	Mrs. Pamela B Peat	Dr. Steven L. Keating
German Spitz	Cindy C Lane	Mrs. Pamela B Peat	Dr. Steven L. Keating
Japanese Akitainu	Cindy C Lane	Mrs. Pamela B Peat	Dr. Steven L. Keating
Kai Ken	Cindy C Lane	Mrs. Pamela B Peat	Dr. Steven L. Keating
Norrbottenspets	Cindy C Lane	Mrs. Pamela B Peat	Dr. Steven L. Keating
Peruvian Inca Orchid	Cindy C Lane	Mrs. Pamela B Peat	Dr. Steven L. Keating
Portuguese Podengo	Cindy C Lane	Mrs. Pamela B Peat	Dr. Steven L. Keating
Pyrenean Mastiff	Cindy C Lane	Mrs. Pamela B Peat	Dr. Steven L. Keating
Small Munsterlander	Cindy C Lane	Mrs. Pamela B Peat	Dr. Steven L. Keating
Yakutian Laika	Cindy C Lane	Mrs. Pamela B Peat	Dr. Steven L. Keating
Junior Showmanship	Mr. Timothy Catterson	Mrs. Linda M Riedel	Mrs. Faye Strauss
Junior Showmanship Showcase	<i>not offered</i>	Lillanna Apollos	<i>not offered</i>
4-6 Month Beginner Puppy			
Best Begnr. Puppy In Show	<i>not offered</i>	<i>not offered</i>	Mrs. Pamela B Peat
Begnr. Puppy - Sporting Group	<i>not offered</i>	<i>not offered</i>	Mrs. Pamela B Peat
Begnr. Puppy - Hound Group	<i>not offered</i>	<i>not offered</i>	Mrs. Pamela B Peat
Begnr. Puppy - Working Group	<i>not offered</i>	<i>not offered</i>	Mrs. Pamela B Peat
Begnr. Puppy - Terrier Group	<i>not offered</i>	<i>not offered</i>	Mrs. Pamela B Peat
Begnr. Puppy - Toy Group	<i>not offered</i>	<i>not offered</i>	Mrs. Pamela B Peat
Begnr. Puppy - Non-Sporting Grp	<i>not offered</i>	<i>not offered</i>	Mrs. Pamela B Peat
Begnr. Puppy - Herding Group	<i>not offered</i>	<i>not offered</i>	Mrs. Pamela B Peat
Begnr. Puppy - Misc Breeds	<i>not offered</i>	<i>not offered</i>	Mrs. Pamela B Peat
Begnr. Puppy-FSSbreeds(Ex.Misc)	<i>not offered</i>	<i>not offered</i>	Mrs. Pamela B Peat

** See Page 5 for Open Class Divisions.*



Sedalia Kennel Club
Licensed by the American Kennel Club

OFFICERS

Amy Gibbs President
Ken Bias Vice President
Brandi Lewis Treasurer
Jessica Olefir Secretary

23637 KA Line Dr, Sedalia, MO 65301

BOARD OF DIRECTORS

Cassie Kindle • Jamie Siercks

SHOW COMMITTEE

Cassie Kindle..... Show Chair

22519 Westmoreland Rd., Sedalia, MO 65301

affinityaussies@gmail.com • 660-221-1176

EVENT COMMITTEE

Amy Gibbs • Brandi Lewis • Ruth Ann Alrick • Ken Bias • Hilary Bias

**IN THE INTEREST OF GOOD SPORTSMANSHIP, NEITHER THE SHOW
CHAIR, NOR THE CLUB PRESIDENT FROM SEDALIA KENNEL CLUB WILL
HANDLE DOGS AT THEIR SANCTIONED CONFORMATION SHOWS**



**FRIDAY, MARCH 20, 2026
SEDALIA KENNEL CLUB**

Best in Show

-Three (3) large bags of any Purina dog food offered by Purina

Reserve Best in Show

-One (1) large bag of any Purina dog food offered by Purina

Group First Winners (7)

- Purina Pro Plan Grooming Kit offered by Purina

National Owner-Handled - Best in Show

-One (1) large bag of any Purina dog food offered by Purina

National Owner-Handled - Group First Winners (7)

-Purina Pro Plan Blanket offered by Purina

Best Of Breed

-Purina Pro Plan Small Towel offered by Purina

Best Junior Handler

-Purina Pro Plan Grooming Apron offered by Purina

ALL AWARDS, IF NOT PRESENTED IN THE RING, MUST BE PICKED UP DURING THE EVENT AT THE PURINA PRO PLAN BOOTH. PRESENTATION OF THE WINNING RIBBON IS REQUIRED. PURINA PRO PLAN RESERVES THE RIGHT TO MAKE AWARD SUBSTITUTIONS OF EQUAL OR GREATER VALUE IF LISTED AWARD IS NOT AVAILABLE.

Sedalia Kennel Club
Friday March 20, 2026
Trophies

BEST IN SHOW & VARIETY GROUP PRIZES

FOR BEST IN SHOW

ROSETTE &

\$100 gift card offered by the Sedalia Kennel Club

FOR RESERVE BEST IN SHOW

ROSETTE offered by the Sedalia Kennel Club

\$75 Gift card offered by Solasta Golden Retrievers

FOR BEST OWNER-HANDLED IN SHOW

ROSETTE &

\$100 gift card offered by the Sedalia Kennel Club

FOR RESERVE BEST OWNER-HANDLED IN SHOW

ROSETTE &

\$75 gift card offered by the Sedalia Kennel Club

FOR FIRST, SECOND, THIRD & FOURTH IN EACH REGULAR VARIETY GROUP

ROSETTE &

Embroidered Towel offered by the Sedalia Kennel Club

**FOR FIRST, SECOND, THIRD AND FOURTH IN EACH
OWNER-HANDLED VARIETY GROUP**

ROSETTE &

Embroidered Towel offered by the Sedalia Kennel Club

JUNIOR SHOWMANSHIP COMPETITION PRIZES

All entries will receive a Goodie Bag

BEST JUNIOR HANDLER

ROSETTE

Amazon Gift Card/Garment bag are offered by Offered by KG Aussies

RESERVE BEST JUNIOR HANDLER

ROSETTE

Amazon Gift Card/Garment bag are offered by Offered by KG Aussies

FIRST, SECOND, THIRD, & FOURTH IN EACH CLASS

ROSETTE

ATTENTION EXHIBITORS: The Sedalia Kennel Club offers a Small Rosette to any dog earning a New Title in Conformation at this show.

BREED PRIZES

The following Breed Prizes are offered for those breeds listed below.

Best of Breed: \$25 gift card

Best of Opposite: \$20 gift card

Winners Dog: \$15 vendor bucks

Winners Bitch: \$15 vendor bucks

Select Dog: \$10 vendor bucks

Select Bitch: \$10 vendor bucks

OH Best of Breed: \$20 gift card

SPORTING

Irish Setter: offered by Sunstorm Setters

WORKING

Samoyed: offered by Fyr’N Ice Samoyeds

Siberian Husky: offered by Sedalia Kennel Club in Memory of Carol Clark

TERRIERS

Kerry Blue Terriers

Kerry Blue Terrier Club of St. Louis, Missouri Designated Specialty offers items as listed below.

**The Kerry Blue Terrier Club of St. Louis offers the following prizes, unless stated otherwise:
Rosettes and St. Louis Skyline Kerry Blue wall hanging by Country Club Creations.**

Best of Breed: Rosette and Breed specific artwork.

Best of Winners: Rosette and Breed specific artwork.

Best of Opposite Sex: Rosette and Breed specific artwork.

Select Dog/Bitch: Rosette and Breed specific artwork.

Winners Dog: Rosette and Breed specific artwork.

Reserve Winners Dog: Rosette and Breed specific artwork.

Winners Bitch: Rosette and Breed specific artwork.

Reserve Winners Bitch: Rosette and Breed specific artwork.

Best Owner Handler: Rosette and breed specific item.

First place in each regular class: Rosette and breed specific item

Best Veteran Dog/Bitch: Rosette and breed specific item

Award of Merit, minimum of two awards: Rosette and mist spray bottle.

TOY

Pug: offered by 3E Pugs

HERDING

Australian Shepherd: offered by Affinity Australian Shepherds

Border Collie: offered by Sedalia Kennel Club in Memory of Carol Clark

Pembroke Welsh Corgi: offered by Providence Farm Corgis



Columbia Missouri Kennel Club, Inc.
Member of the American Kennel Club

OFFICERS

Grace Morrison	President
Debi Bell	Vice President
Erika Werne.....	Treasurer
Terri Lyddon	Secretary

24700 Chiefs Court Boonville MO 65233 • tdlyddon17246@gmail.com

AKC DELEGATE

Jefferson Sossamon

BOARD OF DIRECTORS

Debi Bell • Cindy Cross • Margot Mills • Dianne Ruetsch • Steve Sieveking

SHOW COMMITTEE

Kim Ellsmore.....	Show Chair
2612 Twin Hills, Jefferson City, MO 65109 • kim@kabusha.com • 573-353-5239	
Liz Hansen	Assistant Show Chair
Grace Morrison	Junior Coordinator
Susan Szczepanski.....	Chief Ring Steward
Megan Brown.....	Booth Coordinator
Megan Brown & Monty Hitchcox	Judge Transportation
Erika Werne & Monty Hitchcox	Judges' Hospitality

EVENT COMMITTEE

Kim Ellsmore • Liz Hansen • Susan Szczepanski • Grace Morrison • Monty Hitchcox

IN THE INTEREST OF GOOD SPORTSMANSHIP, THE SHOW CHAIR, ASSISTANT SHOW CHAIR, JUDGES HOSPITALITY CHAIR, CLUB PRESIDENT, TREASURER & MEMBERS OF THEIR HOUSEHOLDS (EXCLUDING JUNIOR HANDLERS) WILL NOT ENTER OR EXHIBIT DOGS AT THESE SHOWS



Saturday March 21, 2026
Trophies

Best in Show

-Three (3) large bags of any Purina dog food offered by Purina

Reserve Best in Show

-One (1) large bag of any Purina dog food offered by Purina

Group First Winners (7)

-One (1) large bag of any Purina dog food offered by Purina

National Owner-Handled - Best in Show

- One (1) large bag of any Purina dog food offered by Purina

National Owner-Handled - Group First Winners (7)

-Purina Pro Plan Barrel Bag and Grooming Towel offered by Purina

First in 6-9 Month Puppy Class Winner & First in 9-12 Month Puppy Class Winner

-Purina Pro Plan Small Towel offered by Purina

Best Junior Handler

-Purina Pro Plan Grooming Apron offered by Purina

ALL AWARDS, IF NOT PRESENTED IN THE RING, MUST BE PICKED UP DURING THE EVENT AT THE PURINA PRO PLAN BOOTH. PRESENTATION OF THE WINNING RIBBON IS REQUIRED. PURINA PRO PLAN RESERVES THE RIGHT TO MAKE AWARD SUBSTITUTIONS OF EQUAL OR GREATER VALUE IF LISTED AWARD IS NOT AVAILABLE.

Columbia Missouri Kennel Club

Saturday March 21, 2026

BEST IN SHOW & VARIETY GROUP PRIZES

FOR BEST IN SHOW

ROSETTE

Offered by the Columbia Missouri Kennel Club, Inc

FOR RESERVE BEST IN SHOW

ROSETTE

Offered by the Columbia Missouri Kennel Club, Inc

FOR BEST OWNER-HANDLED IN SHOW

ROSETTE

Offered by the Columbia Missouri Kennel Club, Inc

FOR RESERVE BEST OWNER-HANDLED IN SHOW

ROSETTE

Offered by the Columbia Missouri Kennel Club, Inc

FOR FIRST, SECOND, THIRD AND FOURTH IN EACH VARIETY GROUP

ROSETTE

Offered by the Columbia Missouri Kennel Club, Inc

FOR FIRST IN EACH OWNER-HANDLED VARIETY GROUP

Large Anxiety Dog Bed, Courtsey of Qazara French Bulldogs.

FOR FIRST, SECOND, THIRD AND FOURTH IN EACH OWNER-HANDLED VARIETY GROUP

ROSETTE

Offered by the Columbia Missouri Kennel Club, Inc

JUNIOR SHOWMANSHIP COMPETITION PRIZES

Unless otherwise indicated, the following prizes are offered by
the Columbia Missouri Kennel Club, Inc

BEST JUNIOR HANDLER

LARGE ROSETTE

RESERVE BEST JUNIOR HANDLER

ROSETTE

FIRST, SECOND, THIRD, & FOURTH IN EACH CLASS

ROSETTE

ATTENTION EXHIBITORS: The Columbia Missouri Kennel Club, Inc offers a Small Rosette to any
dog earning a New Title in Conformation, Obedience or Rally at these Shows.

BREED PRIZES

TERRIERS

Kerry Blue Terriers

Kerry Blue Terrier Club of St. Louis designates the classes at this show as their specialty. **Kerry Blue Terrier Club of St. Louis, Missouri Designated Specialty offers its challenge trophies and items as listed below.**

Challenge Trophies

Best of Breed: The Dorothy M. Tilsworth Challenge Trophy

A Dennis Springer original Kerry Blue terrier sculpture mounted on a three-tier cherry base. For permanent possession to be won three times by the same owner, not necessarily with the same dog, nor at consecutive shows. *Offered by Mr. and Mrs. Frank Sousa, through the Kerry Blue Terrier Club of St. Louis, in honor of Mrs. Tilsworth's many years of devotion to the breed.*

Best of Opposite Sex: The Eileen Dreyspring Memorial Challenge Trophy

A 10-inch sterling Revere Bowl mounted on a walnut base, for permanent possession to be won by the same owner, not necessarily with the same dog, nor at consecutive shows. Offered by Caroline Crosby, through the Kerry Blue Terrier Club of St. Louis.

The Kerry Blue Terrier Club of St. Louis offers the following prizes, unless stated otherwise:

Best in Puppy Sweepstakes: Rosette and framed breed specific print

Best Opposite to Best in Puppy Sweepstakes: Rosette and framed breed specific print

Best in Veteran Sweepstakes: Rosette and framed breed specific print

Best of Opposite Sex to Best in Veteran Sweepstakes: Rosette and framed breed specific print

First through fourth place in Puppy and Veteran Sweepstakes class: Rosette

First in Puppy and Veteran Sweepstakes classes: Rosette and dog toy. (minimum value \$5.00)

Best of Breed: Rosette and silver item (minimum value \$10.00)

Best of Winners: Rosette and silver item (minimum value \$10.00)

Best of Opposite Sex: Rosette and silver item (minimum value \$10.00)

Select Dog/Bitch: Rosette and silver item (minimum value \$5.00)

Best Owner Handler: Rosette and silver item (minimum value \$5.00)

Winners Dog: Rosette and silver item (minimum value \$10.00)

Reserve Winners Dog: Rosette and silver item (minimum value \$5.00)

Winners Bitch: Rosette and silver item (minimum value 10.00)

Reserve Winners Bitch: Rosette and silver item (minimum value \$5.00)

First place in each regular class: Rosette and breed specific item (minimum value \$5.00)

Best Veteran Dog/Bitch-Rosette and breed specific item

Award of Merit (minimum of two awards) – Rosette and mist spray bottle.

See page 32 for concurrent specialty prizes.



Sunday, March 22, 2026
Columbia Missouri Kennel Club

Best in Show

- Purina Pro Plan Wagon offered by Purina

Reserve Best in Show

-Pro Plan X-Pen Cover offered by Purina

Group First Winners (7)

-Purina Pro Plan Supplement Pack offered by Purina

National Owner-Handled - Best in Show

- Purina Pro Plan Best in Show bag offered by Purina

National Owner-Handled - Group First Winners (7)

-Purina Pro Plan Supplement Pack offered by Purina

First in Bred-By-Exhibitor & Bred By Puppy Class Winner

-Purina Pro Plan Spray Bottle offered by Purina

Each Junior Entry

-Purina Pro Plan Slip Lead offered by Purina

Best Junior Handler

-Purina Pro Plan Grooming Caddy offered by Purina

4-6 Month Puppy - Best in Show

- Purina Pro Plan Barrel Bag & Grooming Towel offered by Purina

4-6 Month Puppy - Group First Winners (7)

-Purina Pro Plan Biothane Slip Lead offered by Purina

ALL AWARDS, IF NOT PRESENTED IN THE RING, MUST BE PICKED UP DURING THE EVENT AT THE PURINA PRO PLAN BOOTH. PRESENTATION OF THE WINNING RIBBON IS REQUIRED. PURINA PRO PLAN RESERVES THE RIGHT TO MAKE AWARD SUBSTITUTIONS OF EQUAL OR GREATER VALUE IF LISTED AWARD IS NOT AVAILABLE.

Sunday March 22, 2026

Trophies

BEST IN SHOW & VARIETY GROUP PRIZES

FOR BEST IN SHOW

ROSETTE

Offered by the Columbia Missouri Kennel Club, Inc

FOR RESERVE BEST IN SHOW

ROSETTE

Offered by the Columbia Missouri Kennel Club, Inc

FOR BEST OWNER-HANDLED IN SHOW

ROSETTE

Offered by the Columbia Missouri Kennel Club, Inc

FOR RESERVE BEST OWNER-HANDLED IN SHOW

ROSETTE

Offered by the Columbia Missouri Kennel Club, Inc

FOR FIRST, SECOND, THIRD AND FOURTH IN EACH REGULAR VARIETY GROUP

ROSETTE

Offered by the Columbia Missouri Kennel Club, Inc

FOR FIRST, SECOND, THIRD AND FOURTH IN EACH OWNER-HANDLED VARIETY GROUP

ROSETTE

Offered by the Columbia Missouri Kennel Club, Inc

JUNIOR SHOWMANSHIP COMPETITION PRIZES

Unless otherwise indicated, the following prizes are offered by the
Columbia Missouri Kennel Club, Inc

BEST JUNIOR HANDLER

LARGE ROSETTE

RESERVE BEST JUNIOR HANDLER

ROSETTE

FIRST, SECOND, THIRD & FOURTH IN EACH CLASS

ROSETTE

BREED PRIZES

WORKING

TERRIERS

Kerry Blue Terriers

**Kerry Blue Terrier Club of St. Louis, Missouri Designated Specialty
offers items as listed below.**

**The Kerry Blue Terrier Club of St. Louis offers the following prizes, unless stated otherwise: Rosettes
and breed specific original artwork by Elite Metal.**

Best of Breed: Rosette and Breed specific artwork.

Best of Winners: Rosette and Breed specific artwork.

Sedalia Kennel Club & Columbia MO Kennel Club

Best of Opposite Sex: Rosette and Breed specific artwork.

Select Dog/Bitch: Rosette and Breed specific artwork.

Winners Dog: Rosette and Breed specific artwork.

Reserve Winners Dog: Rosette and Breed specific artwork.

Winners Bitch: Rosette and Breed specific artwork.

Reserve Winners Bitch: Rosette and Breed specific artwork.

Best Owner Handler: Rosette and breed specific item.

First place in each regular class: Rosette and breed specific item

Best in Puppy Sweepstakes: Rosette and breed specific print

Best of Opposite Sex to Best in Puppy Sweepstakes: Rosette and breed specific print

Best Veteran in Sweepstakes: Rosette and breed specific print

Best of Opposite Sex to Best Veteran in Sweepstakes: Rosette and breed specific print

First place in Puppy and Veteran Sweepstakes class: Rosette and dog toy

First through fourth place in Puppy and Veteran Sweepstakes class: Rosette

Award of Merit, minimum of two awards: Rosette and breed specific item.

ATTENTION EXHIBITORS

SHOW SITE AVAILABILITY

The Show Site will be available to exhibitors at 11:00am on Thursday, **March 19, 2026**. Dogs and all equipment must be removed from the show site immediately following Best in Show judging Sunday.

Overnight security will be provided and dogs ARE allowed to be left in the building overnight. Sedalia Kennel Club, Columbia Missouri Kennel Club, Inc and Purina assume no responsibility or liability for dogs left in the building overnight unattended, owners assume all responsibility. Dogs left in the building overnight should have appropriate contact information clearly visible in the setup in case of emergency.

PARKING

Exhibitor and visitor parking will be located on blacktop parking lots in front of Purina Event Center. Vehicles are limited to **ONE PARKING SPACE**. No ex-pens or crates allowed on blacktop, but are allowed on grass areas. No cones allowed in parking areas. **NO PARKING IN ROADWAYS** or next to building.

RV PARKING

There are seventy-six RV parking spaces located behind the Purina Event Center, with 50 and 30 amp electric, sewer and water hookup (water may not be available in winter months) Once all of the RV parking spaces behind the Purina Event Center are full, then the Overflow lot would be used. Reservations should be made direct with Purina, see Rules and RV Parking Application on Page 35.

CRATING

Bathing of dogs is restricted to bathing area of the building—no dogs allowed in restrooms. The Purina Event Center will close and doors will be locked at 10:00 pm and will re-open at 6:00 am. Guards will be on duty. Dogs may be left inside the building on Friday, & Saturday nights only. No cones, baby strollers, ex-pens, cocker pens or puppy pens allowed inside the building at any time. Additional free grooming with electric is available down the hill beside the outdoor show site Please stack your crates and limit the number of grooming tables. All vehicles must leave their headlights on while loading & unloading in the designated loading/unloading areas which are clearly marked. **No vehicles may park in roadways to unload.**

EXHIBITORS & GUESTS

No one is permitted anywhere that is marked “**Employees Only**” and/or “**No Admittance**”. These are separate divisions of Purina and are not part of the show grounds. **No dogs are allowed on the second floor** of the Purina Event Center. **There will be no baby strollers, cones or firearms allowed in the Purina Event Center.**

The Clubs reserve the right to substitute a prize of equal or greater value.

All trophies must be claimed the day of the show - None will be mailed.

All checks issued as prizes are the sole responsibility of the recipient. Lost, stolen and/or misplaced checks will not be replaced. Checks are valid for 90 days. The Superintendent is not able to cash checks.

Win FREE grooming space!

Names will be automatically entered in a drawing to get their space FREE !!



- One drawing for multi-space reservations
- One drawing for single space reservations

Drawing will take place Saturday during group judging



**SEDALIA KENNEL CLUB
COLUMBIA MISSOURI KENNEL CLUB**



RESERVED GROOMING FORM - MARCH 20-22, 2026

**RESERVATIONS ACCEPTED BY U.S. POSTAL SERVICE ONLY. POSTMARKED NO LATER THAN
MARCH 4, 2026**

Name: _____

Address: _____

City: _____ State: _____ Zip: _____

Cell Phone: _____ Email Address: _____

PLEASE NOTE THE FOLLOWING GROOMING SPACE RULES

- **PRICE: \$30 PER (5' x 10') SPACE AND \$20 PER ADDITIONAL (5' x 10') SPACE**
4 SPACES MAXIMUM PER PERSON.
- Electricity is available to reserved grooming spaces.
- Reserved grooming space will be assigned in the order received. If you want to set up next to someone; forms and fees must be submitted together **NO EXCEPTIONS.**
- If the reserved grooming area is full, you will be notified via email.
- If there are paid grooming spaces available on show days; **CASH ONLY accepted.**
- All grooming issues at the show will be reviewed & resolved by the Show Chairman.
- There will be limited free grooming space available, limit 1 per person. No saving spaces.

MAXIMUM 4

Spaces needed: ____ 1 space \$30; ____ 2nd space \$20; ____ 3rd space \$20; ____ 4th space \$20;

Number of Dogs: ____ Breeds _____

Is Kerry Blue Terrier Area desired: ____ Yes ____ No

Junior Handler (free grooming, must fill out form)

AMOUNT PAID: \$ _____

I, the undersigned, understand that this reservation will be accepted on a first-come, first-served basis and that I will accept the space I am assigned. I further understand that the reserved grooming space is a privilege that can be withdrawn from those who do not follow the rules, regulations and instructions of Sedalia Kennel Club, Columbia Missouri Kennel Club and The American Kennel Club.

Signature: _____

NOTE UNSIGNED FORMS WILL NOT BE ACCEPTED.
SEND CHECK OR MONEY ORDER PAYABLE TO "COLUMBIA MISSOURI KC":

Denise Agre-Gill
1655 County Rd 258
Fulton, MO 65251

deagra@me.com or dagre@bcfdmo.com



Licensed by the American Kennel Club

Kerry Blue Terrier Club of St. Louis 50 Anniversary

Friday, March 20, 2026

Designated Specialty (2026206003)

Saturday, March 21, 2026

Designated Specialty with Sweepstakes (2026206001)

Concurrent Specialty #2026206005

AKC National Owner Handled Series

Sunday, March 22, 2026

Designated Specialty with Sweepstakes (2026206002)

OFFICERS

Gigi ReilingPresident
Gary Gerber Vice President
Lisa PopeTreasurer
Melissa DillonSecretary
15024 Baxter Village Dr., Chesterfield, MO 63017 • mmdillon11@yahoo.com

BOARD OF DIRECTORS

Claire Martin • George Lorentz • Kathleen Gerber

SHOW COMMITTEE

Ms. Melissa Dillon Show Chair
15024 Baxter Village Drive, Chesterfield, MO 63017
mmdillon11@yahoo.com • 314-518-1998
Gigi Reiling, Lindsay Kirk Trophies

EVENT COMMITTEE

Missy Dillon, Claire Martin, George Lorentz, Lindsay Kirk and Gigi Reiling

Judges

Ms. Susan M. Napady (95639)202 W 700 N, Valparaiso, IN 46385
Saturday Concurrent Specialty
Gwen Meyer (112103) 2240 Freeport Rd., Rockton, IL 61072
Saturday Sweepstakes
Ms. Terri Vandezande 16670 Forrister Rd, Hudson, MI 49247
Sunday Sweepstakes

Puppy Sweepstakes - Kerry Blue Terriers (Saturday & Sunday designated specialties)

Requirements & Classifications

Puppy Sweepstakes is open to all Kerry Blue Terriers that are at least 6 months of age & under 18 months of age on the day of the show. Dogs entered in Puppy Sweepstakes must also be entered in one of the regular classes at the regular entry fee and on the regular entry form. Indicate your Sweepstakes Class with the age division in the space provided for "Additional Class". Champions of record are not eligible for the Puppy Sweepstakes Classes but are eligible for Veteran Sweepstakes Classes.

The following classes will be provided for both dogs and bitches

Puppy, 6 months & under 9 months • Puppy, 9 months & under 12 months
Junior, 12 months & under 15 months • Junior, 15 months & under 18 months

Veteran Sweepstakes - Kerry Blue Terriers (Saturday & Sunday designated specialties)

Requirements & Classifications

Veteran Sweepstakes is open to all Kerry Blue Terriers that are at seven years and older on the day of the show. Dogs entered in Veteran Sweepstakes need not be entered in one of the regular classes. Indicate your Sweepstakes Class with the age division in the space provided for "Additional Class". Champions of record are eligible for the Veteran Sweepstakes Classes.

The following classes will be provided for both dogs and bitches

Veteran 7+ years

Division of Entry Money as Prizes: 30% of total fees will be retained by the Columbia Missouri Kennel Club for expenses. The remaining 70% of the total entry fee will be divided as follows:

1st - 50% 2nd - 25% 3rd - 15%

4th - 10%

Sweepstakes Prizes

Best in Sweepstakes: Rosette and Framed Print

Best of Opposite in Sweepstakes: Rosette and Framed Print

Best in Veterans Sweepstakes: Rosette and framed art. (minimum value \$5.00)

Best of Opposite in Veteran Sweepstakes: Rosette and framed art. (minimum value \$5.00)

First in Puppy and Veteran Sweepstakes classes: Rosette and dog toy. (minimum value \$5.00)

Saturday, March 21, 2026

Kerry Blue Terrier Club of St. Louis, Missouri Concurrent Specialty

The Kerry Blue Terrier Club of St. Louis offers the following prizes, unless stated otherwise: Rosettes and breed specific stained glass by Fool's Glass and Art Glass Inc.

Best of Breed: Rosette and Breed specific artwork.

Best of Winners: Rosette and Breed specific artwork.

Best of Opposite Sex: Rosette and Breed specific artwork.

Select Dog/Bitch: Rosette and Breed specific artwork.

Winners Dog: Rosette and Breed specific artwork.

Reserve Winners Dog: Rosette and Breed specific artwork.

Winners Bitch: Rosette and Breed specific artwork.

Reserve Winners Bitch: Rosette and Breed specific artwork.

Best Owner Handler: Rosette and breed specific item.

First place in each regular class: Rosette and breed specific item

Best Veteran Dog/Bitch-Rosette and breed specific item, (minimum value \$5.00)

Award of Merit (minimum of two awards) – Rosette and mist spray bottle.)

(See all-breed prize section for designated specialty prizes)

Saturday, March 21, 2026

Kerry Blue Terrier Club of St. Louis, Missouri Designated & Concurrent Specialties
Offers its challenge trophies and items as listed below.

Challenge Trophies

Regular Classes Prizes

Best of Breed: The Dorothy M. Tilsworth Challenge Trophy

A Dennis Springer original Kerry Blue terrier sculpture mounted on a three-tier cherry base. For permanent possession to be won three times by the same owner, not necessarily with the same dog, nor at consecutive shows. *Offered by* Mr. and Mrs. Frank Sousa, through the Kerry Blue Terrier Club of St. Louis, in honor of Mrs. Tilsworth's many years of devotion to the breed.

Best of Opposite Sex: The Eileen Dreyspring Memorial Challenge Trophy A sterling silver 10-inch Revere Bowl mounted on a walnut base, for permanent possession to be won by the same owner, not necessarily with the same dog, nor at consecutive shows. Offered by Caroline Crosby, through the Kerry Blue Terrier Club of St. Louis.

HOTELS & MOTELS THAT WILL ACCEPT DOGS

DUE TO CHANGES IN SOME HOTEL & MOTEL POLICIES, BE SURE TO CHECK WITH THE MOTEL OF YOUR CHOICE TO SEE IF THEY STILL ACCEPT DOGS.

DOGS MAY NOT BE LEFT IN ROOMS UNATTENDED • MAKE RESERVATIONS EARLY

Holiday Inn Six Flags	800-782-8108 or 636-938-6661
Allenton Six Flags Rd, Eureka MO 63025	
Eureka Super 8	800-800-8000 or 636-938-4368
1733 W 5th St., Eureka, MO 63025	
Washington Super 8	800-800-8000 or 636-875-1616
2081 Eckelkamp Court Washington, MO 63090	
Budget Lodging	call motel directly for best rate - 636-629-1000
866 S I-44 Outer Rd, St Clair MO 63077	
Drury Inn & Suites Southwest	636-861-8300 or 800-267-6355
I-44 & Hwy 141 • 5 Lambert Drury Place, St Louis, MO 63088	
Comfort Inn	636-257-4600
1320 Thornton St, I-44 Exit 257, Pacific, MO 63069	
Quality Inn	636-257-8400
1400 West Osage St, Pacific, MO 63069	

CAMPGROUNDS THAT WILL ACCEPT DOGS

Jellystone Park Campground	636-938-5925 Next to
Holiday Inn - 10 miles east of Purina Farms	
KOA Campground	636-257-3018
Old Rt 66 - 10 miles east of Purina Farms	
Pin Oak Creek	636-451-5656
4 miles south of Show Site	
Robertsville State Park	636-257-3788
Robertsville MO - 10 miles south of Purina Farms	

ANY DAMAGES TO MOTELS BY EXHIBITORS CAN RESULT IN DISCIPLINARY ACTION BY SHOW COMMITTEE

**DUE TO NUMEROUS EVENTS IN THE AREA,
PLEASE MAKE YOUR MOTEL RESERVATIONS EARLY**



Purina Farms Overnight Camping Reservation Request Form

Thank you for requesting an overnight camping space in one of the Purina Farms designated RV lots. Reservations are taken on a first-come; first-served basis and are assigned based on length of equipment (rig) and space availability. If confirmed, you will receive an emailed confirmation and a payment link so you can pay at your convenience. Our RV Engagement Specialist will respond back to your reservation request within 5-7 business days to let you know whether your reservation is confirmed. Full payment must be received before the space can be finalized.

Purina Farms offers 2 different RV lots on property. The Full Service Purina Event Center RV lot offers 30 and 50 amp electric, water and sewer. The Electric Only Main Show Field RV lot offers 30 and 50 amp electric.

***The nightly charge is \$50/night (Row A), \$45/night (Row B) and \$40/night (Rows C & D) in the Full Service Purina Event Center Lot* and \$25 in the Electric Only Main Show Field RV Lot. Full payment by credit card must be received before the space can be finalized. There is no guarantee of site assignment.**

Any RVs bigger than 50' must reserve a spot in the full-service Purina Event Center lot. Max size of RV on property is 55'. Tow vehicles are not factored into the length of the spaces as they must be unhooked.

Spaces are refundable if cancelled more than 3 days out from the arrival date listed on the reservation confirmation. Otherwise, no refunds will be given. Spaces are non-transferable.

Please note that RV reservations are only accepted for those entered (or those who have dogs/cats entered) in an event that has contracted space, which includes the overnight camping lots.

The Purina Farms RV lots are only open to vehicles specifically designed with overnight sleeping accommodations including motorhomes, fifth wheels and travel trailers.

Quiet time in the RV area is from 11:00PM to 6:00AM.

If you have an RV rental, you must ensure that the RV is dropped off and picked up in accordance with your reservation dates and times. Plan accordingly with the supplier.

Contact us at rvparking@purina.nestle.com or (866) 979-2488 with any questions about overnight camping in the Purina Farms RV lots.

In case of emergency while on-site at Purina Farms, please call Site Security at 314-982-2222 or 911 and then Site Security depending on the nature of the emergency. For non-emergencies, contact Site Security at 636-221-1428. A blue light call box is located near the South doors of the Purina Event Center if needed.

Any false or inaccurate information provided when booking a reservation will result in the reservation being null and void with no refunds given.

Please see overall overnight camping guidelines [purina-farms-overnight-rv-lot-camping-guidelines](#)

See the Purina Farms map featuring the locations of the 2 RV lots on property - [here](#)

See the Full-Service Purina Event Center RV Lot - [here](#)

See the Electric Only Main Show Field RV Lot - [here](#)

View general guest rules - [purina-farms-guest-guidelines](#)

The first night of your overnight camping reservations for the Columbia Missouri Kennel Club All Breed Dog Shows and Obedience and Rally Trial must start no earlier than March 19, 2026 and must end by 10a.m. on March 23, 2026. Please email** this request form to rvparking@purina.nestle.com All requests must be RECEIVED by March 9, 2026 in order to be considered.

Water is not available in the Full Service Purina Event Center RV lot during this event. See the reduced nightly rates (with no water) below for the Full Service Purina Event Center Lot*. If confirmed, you will receive an email confirmation, including a payment link. Full payment by credit card must be received before the space can be finalized. Check-in time is 12p.m. on the arrival date shown on your reservation confirmation.

- Check-out time is 6p.m. if you depart March 22, 2026
- Check-out time is 10a.m. if you depart March 23, 2026

** Water is not available in the Full-Service Purina Event Center RV lot from approximately November 1 through April 14. Due to this, the nightly fee in this lot will be reduced by \$5.*

***Emailed requests are preferred. If mailing, send the request to "Purina Event Center, ATTN: RV engagement specialist, 300 Checkerboard Loop, Gray Summit, MO 63039"*

Contact us at rvparking@purina.nestle.com or (866) 979-2488 with any questions about overnight camping in the Purina Farms RV lots.

Name _____

Address _____

City _____ State _____ Zip _____

Cell _____

Email _____

Event Affiliation: **Columbia MO KC All Breed Shows** (or list here if other) _____

Type of Vehicle (motorhome, travel trailer, fifth wheel) _____

Length of Vehicle/Equipment (unhooked) _____

RV License Plate # and State _____

If rented, name of the supplier *(Rental units must be picked up/dropped in accordance with reservation dates)*

Requested date of arrival _____ (can arrive starting at 12p.m. on this day)

Requested date of departure _____

of nights requested _____

Names of additional guests staying in RV _____

Please put an X next to your preference below. There is no guarantee of site assignment.

Full Service Event Center RV Lot

Row A Premium Parking..... \$ 45/night _____

Row B Premium Parking..... \$ 40/night _____

Rows C & D \$ 35/night _____

Electric Only Main Show Field RV Lot \$25/night _____



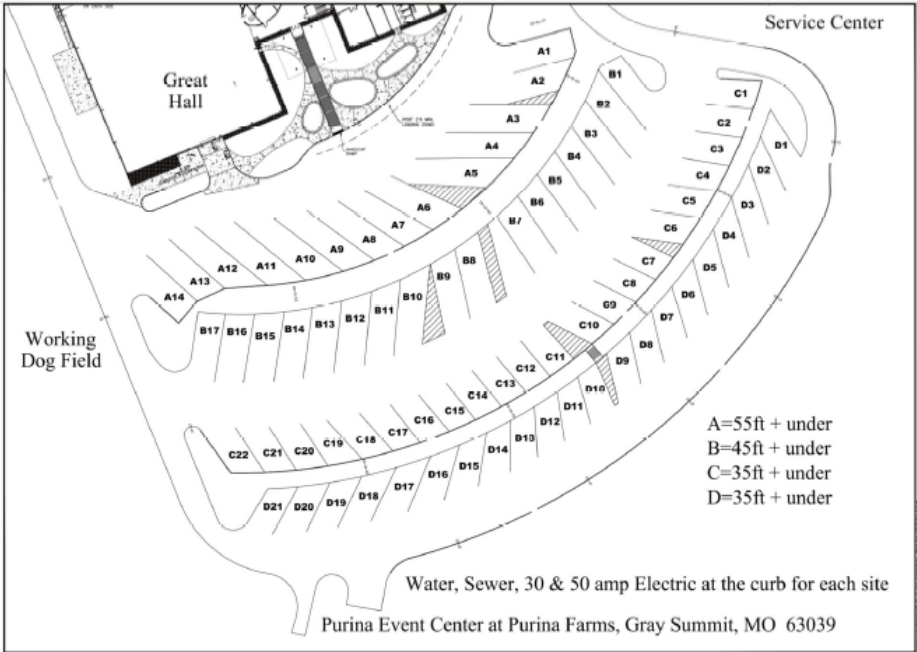

Overflow parking will be designated by Purina Farms staff.

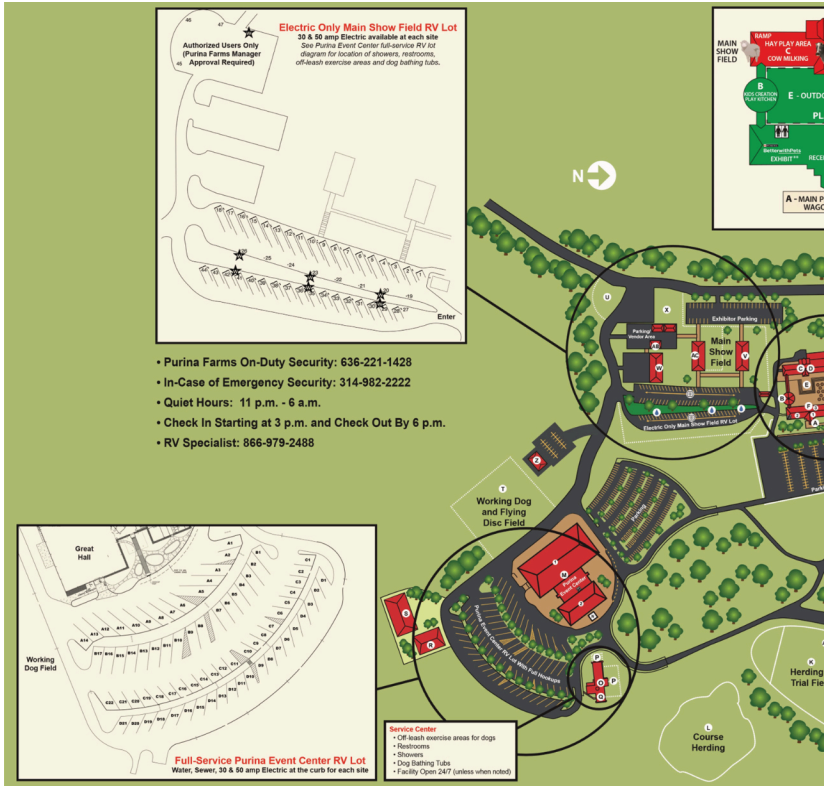

my  PURINA® APP

SHOP. EARN. GET REWARDED.

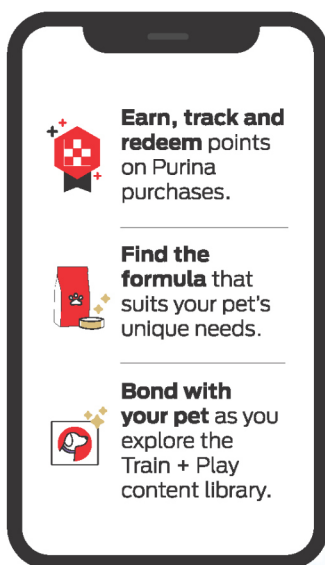

Join the app that brings your pet and our passion together. With the myPurina app, you'll find support and rewards for being a great pet parent.

**DOWNLOAD
TODAY**



Purina trademarks are owned by Société des Produits Nestlé S.A. Printed in USA.



Your Pet. Our Passion®



AMERICAN
KENNEL CLUB

AKC® Code of Sportsmanship and Civility

Preface: The tradition of competitive purebred dog events predates 1884—the year the American Kennel Club (AKC®) was founded. Those involved in these sports share core values, including a strong commitment to sportsmanship and a welcoming, respectful culture that embraces the diverse community united by a love of dogs.

These values are evident across all aspects of the sport: conformation, performance, companion, and family dog activities. Many believe that the enduring principles of sportsmanship and civility are key reasons the sport has thrived for over 140 years.

Recognizing that periodically reaffirming our shared values strengthens our community, the revised code will be shared widely to highlight the foundational values and principles that define the sport.

- Sportspeople always place the welfare of their dog above all else.
- Sportspeople prioritize the long-term health and preservation of their breed, making decisions that reflect a deep commitment to responsible breeding and ownership.
- Sportspeople respect the history, traditions and integrity of the sport of purebred dogs.
- Sportspeople conduct themselves in a manner that reflects positively on the sport, the American Kennel Club, and themselves.
- Sportspeople appreciate, encourage and support all who associate with and participate in the sports by fostering an environment where respect, equity, inclusion, and courtesy are foundational.
- Sportspeople understand, uphold and abide by all AKC bylaws, rules, regulations and policies.
- Sportspeople contribute to a positive atmosphere at events by avoiding negative gossip, disparagement, or unsportsmanlike behavior.
- Sportspeople extend their values of civility, fairness, and respect to all digital and social media platforms.
- Sportspeople actively support the education and mentorship of newcomers, helping them learn the rules, values, and traditions of the sport in a respectful way.
- Sportspeople recognize that they are role models in the sport, and strive to lead by example through humility, kindness, and ethical conduct.
- Sportspeople treat fellow exhibitors, judges, officials, volunteers, spectators, and AKC staff with dignity and respect, regardless of experience, background, or differences in opinion.
- Sportspeople are committed to fair play, honesty, courtesy, and competition, approaching both winning and losing with grace.
- Sportspeople understand that strong competition and civility can—and should—coexist. They appreciate the quality of their competitors, and the effort put forth by others.
- Sportspeople uphold their responsibilities to the sport of purebred dogs and refuse to let personal gain or self-interest influence their decisions or behavior.
- The sportsperson judges only on the merits of the dogs and considers no other factors.
- The sportsperson judge or exhibitor accepts constructive criticism.
- The sportsperson exhibitor declines to enter or exhibit under a judge where it might reasonably appear that the judge's placements could be based on something other than the merits of the dogs.
- The sportsperson exhibitor refuses to compromise the impartiality of a judge.
- Sportspeople are willing to share honest and open appraisals of both the strengths and weaknesses of their breeding stock.
- Sportspeople decline to exploit any positions of authority or recognition for personal advantage.
- Sportspeople appreciate those that have gone before them and realize they are responsible for maintaining and enhancing the sport for future generations.



**Everything We Do,
We Do for Dogs.**

7/2025

Notice to Exhibitors

Telephone Entries and Unsigned Entries Cannot Be Accepted. Entries Not On Official AKC Entry Forms and Photocopies of Entry Forms without Agreement and Rules on the reverse side of the Official AKC Entry Form are **NOT ACCEPTABLE**.

Mail All Entries With Fees to Foy Trent Dog Shows, PO Box C, Sturgeon, MO. 65284.

Entries received without fees will not be accepted. Acknowledgement of entries will be made as soon as practicable after closing via mail or email. **Should acknowledgement not be received by the exhibitor** within a reasonable time. Please notify our office.

Special Delivery & Overnight Delivery Mailing Address:

Foy Trent Dog Shows LLC 113 W Smith St, Sturgeon, MO 65284

Online Entries accepted online at www.FoyTrentDogShows.com for entries made with MasterCard/Visa. A \$3.00 charge will be added to each entry.

No Faxed Entries Accepted

CANADIAN EXHIBITORS MUST SUBMIT ENTRIES WITH CHECKS DRAWN ON U.S. ACCOUNTS OR WITH INTERNATIONAL MONEY ORDERS IN U.S. FUNDS.

An AKC Event Fee of \$4.50 will be required for each entry in an event. There is no Event Fee for Junior Showmanship, Sweepstakes, Brace/Team, Multi-Dog Classes, or Special Attractions. A \$3.00 Event Fee will be required for each entry in 4-6 Month Beginner Puppy and each entry in FSS Open Shows. These Fees are paid to the American Kennel Club.

RETURNED CHECKS / INVALID CREDIT CARDS do not constitute a valid entry. The Superintendent will add a collection fee of \$25 to the amount of each returned check and credit card. Subsequent returned checks and credit card from the same exhibitors may result in their being put on a cash-only basis. Entry Fee will not be refunded in the event that a dog is absent, disqualified, excused by Veterinarian or judge, or barred from competition by action of the Show Committee.

No entry fees will be refunded if the Show cannot open or be completed by reason of riots, civil disturbances, fire, extreme and or dangerous weather conditions, an Act of God, public emergency, act of public enemy, strikes or any other cause beyond the control of the Club or the Superintendent.

No Refund for Duplicate Entries. Every effort to find all duplicate entries will be made; however, if entry has been processed, no refund will be made.

Refunds made for cancellation of entries before the closing date will be subject to a \$3.00 administrative/processing fee per entry.

No Entry shall be made and no entry shall be accepted which specifies any conditions as to its acceptance. Changes, additions or corrections to entry forms must be received in writing prior to close of entries. Those received by telephone are not acceptable.

To find out about any AKC event cancellations, call the AKC Event Cancellation Hotline 877-252-3229.

Dogs need be present only for scheduled judging and will be released if not needed for further judging. Dogs must be ready for judging. Neither the club nor the Superintendent will be responsible or obligated to furnish any service for notifying exhibitors or their agents of Breed or Class judging.

Judges need not wait for any dog holding up the class. **Owners or agents alone are responsible for the presence of their dogs in the judging rings.**

Exhibitors should follow their veterinarian's recommendation to assure their dogs are free of internal and external parasites, any communicable diseases and have appropriate vaccinations.

The show giving club, the Superintendent, their agents, employees, etc., assume no responsibility for any loss, damage, or injury sustained by exhibitors or handlers to any of their dogs or property, and further assume no responsibility for injury to children.

PUBLICATION RIGHTS By entering this show, all owners, handlers, breeders and kennels agree that all rights to televise, videotape, photograph, advertise, promote and publicize or otherwise exploit this show, or the persons or animals participating in it or the results of the competition before, during or after the event, shall belong solely to The American Kennel Club and their respective assigns, including the use of the names, likenesses or biographical matter of all dogs, owners, handlers, breeders and kennels participating in the show and no such owner, handler, breeder or kennel shall allow any other party to make commercial use of any videotape or photograph of any person or animal participating in this competition.

1/1/2026



OFFICIAL AMERICAN KENNEL CLUB ENTRY FORM

Sedalia Kennel Club

[] Fri 3/20/26 All-Breed/JSHW/NOHS #2026180101

Columbia Missouri Kennel Club

[] Sat 3/21/26 A-B/JSHW #2026015801 [] Juniors Only Showcase #2026015802

[] Sun 3/22/26 A-B/JSHW #2026015807 [] 4-6 Beginner Puppy #2026015803

Purina Farms—Purina Event Center, 300 Checkerboard Dr & Highway MM, Gray Summit, MO 63039

Entries close 12 Noon, Central Time, Wednesday, March 4, 2026 or when the numerical limit has been reached, if reached prior to this date at the Superintendent's office.

Mail Entries With Fees Made payable to: Foy Trent Dog Shows, PO Box C, Sturgeon, MO 65284
www.foytrentdogshows.com

I ENCLOSE \$ for entry fees (See page 3 for entry fees)

IMPORTANT-Read Carefully Instructions on Reverse Side Before Filling Out. Numbers in the boxes indicate sections of the instructions relevant to the information needed in that box (PLEASE PRINT)

BREED		VARIETY 1		SEX
DOG 2 3 SHOW CLASS		CLASS 3 DIVISION Weight, color, etc.		
ADDITIONAL CLASSES	OBEDIENCE CLASS (Jump Height)	RALLY CLASS (Jump Height)	JR. SHOWMANSHIP CLASS	
NAME OF (see Back) JUNIOR HANDLER (if any)			JR. HANDLER NUMBER	
FULL NAME OF DOG				
Enter number here		DATE OF BIRTH		
<input type="checkbox"/> AKC* NO. <input type="checkbox"/> PAL/ILP NO. <input type="checkbox"/> FOREIGN REG NO. & COUNTRY		PLACE OF (list country) BIRTH		

BREEDER

SIRE

DAM

ACTUAL OWNER(S) _____ 4 (Please Print)		
OWNER'S ADDRESS _____		
CITY _____	STATE _____	ZIP _____

NAME OF OWNER'S AGENT
(IF ANY) AT THE SHOW _____

Owner-Handled eligible?
Yes ☐ No ☐

I CERTIFY that I am the actual owner of the dog, or that I am the duly authorized agent of the actual owner whose name I have entered above. In consideration of the acceptance of this entry, I (we) agree to abide by the rules and regulations of The American Kennel Club in effect at the time of this event, and by any additional rules and regulations appearing in the premium list for this event, and further agree to be bound by the "Agreement" printed on the reverse side of this entry form. I (we) certify and represent that the dog entered is not a hazard to persons or other dogs. This entry is submitted for acceptance on the foregoing representation and Agreement. I (we) agree to conduct myself (ourselves) in accordance with all such Rules and Regulations (including all provisions applying to discipline) and to abide by any decisions made in accord with them.

■ SIGNATURE of owner or his agent
duly authorized to make this entry _____

TELEPHONE# _____ E-MAIL Address _____

☐ Check this box if you would like to receive confirmation & judging program by postal mail instead of email.

E-MAIL Address (An acknowledgment or receipt of entry will be sent to the email address, postal mail by request)

Emergency Contact _____ Telephone _____

AGREEMENT

I (we) agree that the club holding this event has the right to refuse this entry for cause which the club shall deem sufficient. In consideration of the acceptance of this entry and of the holding of this event and of the opportunity to have the dog judged and to win prizes, ribbons, or trophies, I (we) agree to hold the AKC, the event-giving club, their members, directors, governors, officers, agents, superintendents or event secretary and the owner and/or lessor of the premises and any provider of services that are necessary to hold this event and any employees or volunteers of the aforementioned parties, and any AKC approved judge, judging at this event, harmless from any claim for loss or injury which may be alleged to have been caused directly or indirectly to any person or thing by the act of this dog while in or about the event premises or grounds or near any entrance thereto, and I (we) personally assume all responsibility and liability for any such claim; and I (we) further agree to hold the aforementioned parties harmless from any claim for loss, injury or damage to this dog. Additionally, I (we) hereby assume the sole responsibility for and agree to indemnify, defend and save the aforementioned parties harmless from any and all loss and expense (including legal fees) by reason of the liability imposed by law upon any of the aforementioned parties for damage because of bodily injuries, including death at any time resulting therefrom, sustained by any person or persons, including myself (ourselves), or on account of damage to property, arising out of or in consequence of my (our) participation in this event, however such, injuries, death or property damage may be caused, and whether or not the same may have been caused or may be alleged to have been caused by the negligence of the aforementioned parties or any of their employees, agents, or any other persons. **I (WE) AGREE THAT ANY CAUSE OF ACTION, CONTROVERSY OR CLAIM ARISING OUT OF OR RELATED TO THE ENTRY, EXHIBITION OR ATTENDANCE AT THE EVENT BETWEEN THE AKC AND THE EVENT-GIVING CLUB (UNLESS OTHERWISE STATED IN ITS PREMIUM LIST) AND MYSELF (OURSELVES) OR AS TO THE CONSTRUCTION, INTERPRETATION AND EFFECT OF THIS AGREEMENT SHALL BE SETTLED BY ARBITRATION PURSUANT TO THE APPLICABLE RULES OF THE AMERICAN ARBITRATION ASSOCIATION. HOWEVER, PRIOR TO ARBITRATION ALL APPLICABLE AKC BYLAWS, RULES, REGULATIONS AND PROCEDURES MUST FIRST BE FOLLOWED AS SET FORTH IN THE AKC CHARTER AND BYLAWS, RULES, REGULATIONS, PUBLISHED POLICIES AND GUIDELINES.**

INSTRUCTIONS

- (Variety) if you are entering a dog of breed in which there are varieties for show purposes, please designate the particular variety you are entering, i.e., Cocker Spaniel (solid color black, ASCOB, parti-color), Beagles (not exceeding 13 in., over 13 in. but not exceeding 15 in.), Dachshunds (longhaired, smooth, wirehaired), Collies (rough, smooth), Bull Terriers (colored, white), Manchester Terriers (standard, toy), Chihuahuas (smooth coat, long coat), English Toy Spaniels (King Charles and Ruby, Blenheim and Prince Charles), Poodles (toy, miniature, standard).
- The following categories of dogs may be entered and shown in Best of Breed competition: Dogs that are Champions of Record and dogs which, according to their owners' records, have completed the requirements for a championship, but whose championships are unconfirmed. The showing of unconfirmed Champions in Best of Breed competition is limited to a period of 90 days from the date of the show where the dog completed the requirements for a championship.
- (Event Class) Consult the classification in this premium list. If the event class in which you are entering your dog is divided, then, in addition to designating the class, specify the particular division of the class in which you are entering your dog, i.e., age division, color division, weight division.
- A dog must be entered in the name of the person who actually owned it at the time entries for an event closed. If a registered dog has been acquired by a new owner it must be entered in the name of its new owner in any event for which entries closed after the date of acquirement, regardless of whether the new owner has received the registration certificate indicating that the dog is recorded in his name. State on entry form whether transfer application has been mailed to the AKC. (For complete rules, refer to Chapter 11, Section 3.)
- Mixed Breed dogs entering classes for Agility, Obedience, and Rally trials should mark Breed as AKC Canine Partners Listed Dog "All American Dog/Mixed Breed." Variety, Breeder, Sire, Dam information shall remain blank for mixed breed entrants.

If this entry is for Junior Showmanship, please give the following information:

JUNIOR SHOWMANSHIP JR.'S DATE OF BIRTH _____

AKC JUNIOR HANDLER NUMBER _____

The above number MUST be included. Should you not have your Junior Handler number, this may be obtained from the American Kennel Club. Phone: (919) 233-9767.

By signing the entry form I (we) certify that the Junior Showman does not now, and will not at any time, act as an agent/handler for pay while continuing to compete in Junior Showmanship.

ADDRESS _____

CITY _____ STATE _____ ZIP _____



If Junior Handler is not the owner of the dog identified on the face of this form, what is the relationship of the Junior Handler to the Owner?



OFFICIAL AMERICAN KENNEL CLUB ENTRY FORM

Sedalia Kennel Club

[] Fri 3/20/26 All-Breed/JSHW/NOHS #2026180101

Columbia Missouri Kennel Club

[] Sat 3/21/26 A-B/JSHW #2026015801 [] Juniors Only Showcase #2026015802

[] Sun 3/22/26 A-B/JSHW #2026015807 [] 4-6 Beginner Puppy #2026015803

Purina Farms—Purina Event Center, 300 Checkerboard Dr & Highway MM, Gray Summit, MO 63039

Entries close 12 Noon, Central Time, Wednesday, March 4, 2026 or when the numerical limit has been reached, if reached prior to this date at the Superintendent's office.

Mail Entries With Fees Made payable to: Foy Trent Dog Shows, PO Box C, Sturgeon, MO 65284
www.foytrentdogshows.com

I ENCLOSE \$ for entry fees (See page 3 for entry fees)

IMPORTANT-Read Carefully Instructions on Reverse Side Before Filling Out. Numbers in the boxes indicate sections of the instructions relevant to the information needed in that box (PLEASE PRINT)

BREED	VARIETY 1	SEX
DOG 2 3 SHOW CLASS	CLASS 3 DIVISION Weight, color, etc.	
ADDITIONAL CLASSES	OBEDIENCE CLASS (Jump Height)	RALLY CLASS (Jump Height)
		JR. SHOWMANSHIP CLASS
NAME OF (see Back) JUNIOR HANDLER (if any)		JR. HANDLER NUMBER

FULL
NAME
OF DOG

Enter number here

- ☐ AKC* NO.
☐ PAL/ILP NO.
☐ FOREIGN REG NO. & COUNTRY

DATE OF
BIRTH

PLACE OF (list country)
BIRTH

BREEDER

SIRE

DAM

ACTUAL OWNER(S) 4 (Please Print)
OWNER'S ADDRESS
CITY STATE ZIP

NAME OF OWNER'S AGENT
(IF ANY) AT THE SHOW

Owner-Handled eligible?
Yes ☐ No ☐

I CERTIFY that I am the actual owner of the dog, or that I am the duly authorized agent of the actual owner whose name I have entered above. In consideration of the acceptance of this entry, I (we) agree to abide by the rules and regulations of The American Kennel Club in effect at the time of this event, and by any additional rules and regulations appearing in the premium list for this event, and further agree to be bound by the "Agreement" printed on the reverse side of this entry form. I (we) certify and represent that the dog entered is not a hazard to persons or other dogs. This entry is submitted for acceptance on the foregoing representation and Agreement. I (we) agree to conduct myself (ourselves) in accordance with all such Rules and Regulations (including all provisions applying to discipline) and to abide by any decisions made in accord with them.

- SIGNATURE of owner or his agent
duly authorized to make this entry

TELEPHONE# E-MAIL Address

☐ Check this box if you would like to receive confirmation & judging program by postal mail instead of email.

E-MAIL Address (An acknowledgment or receipt of entry will be sent to the email address, postal mail by request)

Emergency Contact Telephone

AGREEMENT

I (we) agree that the club holding this event has the right to refuse this entry for cause which the club shall deem sufficient. In consideration of the acceptance of this entry and of the holding of this event and of the opportunity to have the dog judged and to win prizes, ribbons, or trophies, I (we) agree to hold the AKC, the event-giving club, their members, directors, governors, officers, agents, superintendents or event secretary and the owner and/or lessor of the premises and any provider of services that are necessary to hold this event and any employees or volunteers of the aforementioned parties, and any AKC approved judge, judging at this event, harmless from any claim for loss or injury which may be alleged to have been caused directly or indirectly to any person or thing by the act of this dog while in or about the event premises or grounds or near any entrance thereto, and I (we) personally assume all responsibility and liability for any such claim; and I (we) further agree to hold the aforementioned parties harmless from any claim for loss, injury or damage to this dog. Additionally, I (we) hereby assume the sole responsibility for and agree to indemnify, defend and save the aforementioned parties harmless from any and all loss and expense (including legal fees) by reason of the liability imposed by law upon any of the aforementioned parties for damage because of bodily injuries, including death at any time resulting therefrom, sustained by any person or persons, including myself (ourselves), or on account of damage to property, arising out of or in consequence of my (our) participation in this event, however such, injuries, death or property damage may be caused, and whether or not the same may have been caused or may be alleged to have been caused by the negligence of the aforementioned parties or any of their employees, agents, or any other persons. **I (WE) AGREE THAT ANY CAUSE OF ACTION, CONTROVERSY OR CLAIM ARISING OUT OF OR RELATED TO THE ENTRY, EXHIBITION OR ATTENDANCE AT THE EVENT BETWEEN THE AKC AND THE EVENT-GIVING CLUB (UNLESS OTHERWISE STATED IN ITS PREMIUM LIST) AND MYSELF (OURSELVES) OR AS TO THE CONSTRUCTION, INTERPRETATION AND EFFECT OF THIS AGREEMENT SHALL BE SETTLED BY ARBITRATION PURSUANT TO THE APPLICABLE RULES OF THE AMERICAN ARBITRATION ASSOCIATION. HOWEVER, PRIOR TO ARBITRATION ALL APPLICABLE AKC BYLAWS, RULES, REGULATIONS AND PROCEDURES MUST FIRST BE FOLLOWED AS SET FORTH IN THE AKC CHARTER AND BYLAWS, RULES, REGULATIONS, PUBLISHED POLICIES AND GUIDELINES.**

INSTRUCTIONS

1. (Variety) if you are entering a dog of breed in which there are varieties for show purposes, please designate the particular variety you are entering, i.e., Cocker Spaniel (solid color black, ASCOB, parti-color), Beagles (not exceeding 13 in., over 13 in. but not exceeding 15 in.), Dachshunds (longhaired, smooth, wirehaired), Collies (rough, smooth), Bull Terriers (colored, white), Manchester Terriers (standard, toy), Chihuahuas (smooth coat, long coat), English Toy Spaniels (King Charles and Ruby, Blenheim and Prince Charles), Poodles (toy, miniature, standard).
2. The following categories of dogs may be entered and shown in Best of Breed competition: Dogs that are Champions of Record and dogs which, according to their owners' records, have completed the requirements for a championship, but whose championships are unconfirmed. The showing of unconfirmed Champions in Best of Breed competition is limited to a period of 90 days from the date of the show where the dog completed the requirements for a championship.
3. (Event Class) Consult the classification in this premium list. If the event class in which you are entering your dog is divided, then, in addition to designating the class, specify the particular division of the class in which you are entering your dog, i.e., age division, color division, weight division.
4. A dog must be entered in the name of the person who actually owned it at the time entries for an event closed. If a registered dog has been acquired by a new owner it must be entered in the name of its new owner in any event for which entries closed after the date of acquirement, regardless of whether the new owner has received the registration certificate indicating that the dog is recorded in his name. State on entry form whether transfer application has been mailed to the AKC. (For complete rules, refer to Chapter 11, Section 3.)
5. Mixed Breed dogs entering classes for Agility, Obedience, and Rally trials should mark Breed as AKC Canine Partners Listed Dog "All American Dog/Mixed Breed." Variety, Breeder, Sire, Dam information shall remain blank for mixed breed entrants.

If this entry is for Junior Showmanship, please give the following information:

JUNIOR SHOWMANSHIP _____ JR.'S DATE OF BIRTH _____

AKC JUNIOR HANDLER NUMBER _____

The above number MUST be included. Should you not have your Junior Handler number, this may be obtained from the American Kennel Club. Phone: (919) 233-9767.

By signing the entry form I (we) certify that the Junior Showman does not now, and will not at any time, act as an agent/handler for pay while continuing to compete in Junior Showmanship.

ADDRESS _____

CITY _____ STATE _____ ZIP _____



If Junior Handler is not the owner of the dog identified on the face of this form, what is the relationship of the Junior Handler to the Owner?



OFFICIAL AMERICAN KENNEL CLUB ENTRY FORM

Kerry Blue Terrier Club of St Louis

[] Sat 3/21/26 Concurrent Specialty #2026206005

Purina Farms—Purina Event Center, 300 Checkerboard Dr & Highway MM, Gray Summit, MO 63039
Entries close 12 Noon, Central Time, Wednesday, March 4, 2026 or when the numerical limit has been reached, if reached prior to this date at the Superintendent's office.
Mail Entries With Fees Made payable to: Foy Trent Dog Shows, PO Box C, Sturgeon, MO 65284
www.foytrentdogshows.com

I ENCLOSE \$ for entry fees (See page 3 for entry fees)

IMPORTANT—Read Carefully Instructions on Reverse Side Before Filling Out. Numbers in the boxes indicate sections of the instructions relevant to the information needed in that box (PLEASE PRINT)

BREED		VARIETY 1		SEX
DOG 2 3 SHOW CLASS		CLASS 3 DIVISION Weight, color, etc.		
ADDITIONAL CLASSES	OBEDIENCE CLASS (Jump Height)	RALLY CLASS (Jump Height)	JR. SHOWMANSHIP CLASS	
NAME OF (see Back) JUNIOR HANDLER (if any)			JR. HANDLER NUMBER	
FULL NAME OF DOG				
Enter number here		DATE OF BIRTH		
<input type="checkbox"/> AKC* NO. <input type="checkbox"/> PAL/ILP NO. <input type="checkbox"/> FOREIGN REG NO. & COUNTRY		PLACE OF (list country) BIRTH		

BREEDER

SIRE

DAM

ACTUAL OWNER(S) _____
4 (Please Print)
OWNER'S ADDRESS _____
CITY _____ STATE _____ ZIP _____

NAME OF OWNER'S AGENT
(IF ANY) AT THE SHOW _____

Owner-Handled eligible?
Yes ☐ No ☐

I CERTIFY that I am the actual owner of the dog, or that I am the duly authorized agent of the actual owner whose name I have entered above. In consideration of the acceptance of this entry, I (we) agree to abide by the rules and regulations of The American Kennel Club in effect at the time of this event, and by any additional rules and regulations appearing in the premium list for this event, and further agree to be bound by the "Agreement" printed on the reverse side of this entry form. I (we) certify and represent that the dog entered is not a hazard to persons or other dogs. This entry is submitted for acceptance on the foregoing representation and Agreement. I (we) agree to conduct myself (ourselves) in accordance with all such Rules and Regulations (including all provisions applying to discipline) and to abide by any decisions made in accord with them.

☒ SIGNATURE of owner or his agent
duly authorized to make this entry _____

TELEPHONE# _____ E-MAIL Address _____

☐ Check this box if you would like to receive confirmation & judging program by postal mail instead of email.

E-MAIL Address (An acknowledgment or receipt of entry will be sent to the email address, postal mail by request)

Emergency Contact _____ Telephone _____

AGREEMENT

I (we) agree that the club holding this event has the right to refuse this entry for cause which the club shall deem sufficient. In consideration of the acceptance of this entry and of the holding of this event and of the opportunity to have the dog judged and to win prizes, ribbons, or trophies, I (we) agree to hold the AKC, the event-giving club, their members, directors, governors, officers, agents, superintendents or event secretary and the owner and/or lessor of the premises and any provider of services that are necessary to hold this event and any employees or volunteers of the aforementioned parties, and any AKC approved judge, judging at this event, harmless from any claim for loss or injury which may be alleged to have been caused directly or indirectly to any person or thing by the act of this dog while in or about the event premises or grounds or near any entrance thereto, and I (we) personally assume all responsibility and liability for any such claim; and I (we) further agree to hold the aforementioned parties harmless from any claim for loss, injury or damage to this dog. Additionally, I (we) hereby assume the sole responsibility for and agree to indemnify, defend and save the aforementioned parties harmless from any and all loss and expense (including legal fees) by reason of the liability imposed by law upon any of the aforementioned parties for damage because of bodily injuries, including death at any time resulting therefrom, sustained by any person or persons, including myself (ourselves), or on account of damage to property, arising out of or in consequence of my (our) participation in this event, however such, injuries, death or property damage may be caused, and whether or not the same may have been caused or may be alleged to have been caused by the negligence of the aforementioned parties or any of their employees, agents, or any other persons. **I (WE) AGREE THAT ANY CAUSE OF ACTION, CONTROVERSY OR CLAIM ARISING OUT OF OR RELATED TO THE ENTRY, EXHIBITION OR ATTENDANCE AT THE EVENT BETWEEN THE AKC AND THE EVENT-GIVING CLUB (UNLESS OTHERWISE STATED IN ITS PREMIUM LIST) AND MYSELF (OURSELVES) OR AS TO THE CONSTRUCTION, INTERPRETATION AND EFFECT OF THIS AGREEMENT SHALL BE SETTLED BY ARBITRATION PURSUANT TO THE APPLICABLE RULES OF THE AMERICAN ARBITRATION ASSOCIATION. HOWEVER, PRIOR TO ARBITRATION ALL APPLICABLE AKC BYLAWS, RULES, REGULATIONS AND PROCEDURES MUST FIRST BE FOLLOWED AS SET FORTH IN THE AKC CHARTER AND BYLAWS, RULES, REGULATIONS, PUBLISHED POLICIES AND GUIDELINES.**

INSTRUCTIONS

- (Variety) if you are entering a dog of breed in which there are varieties for show purposes, please designate the particular variety you are entering, i.e., Cocker Spaniel (solid color black, ASCOB, parti-color), Beagles (not exceeding 13 in., over 13 in. but not exceeding 15 in.), Dachshunds (longhaired, smooth, wirehaired), Collies (rough, smooth), Bull Terriers (colored, white), Manchester Terriers (standard, toy), Chihuahuas (smooth coat, long coat), English Toy Spaniels (King Charles and Ruby, Blenheim and Prince Charles), Poodles (toy, miniature, standard).
- The following categories of dogs may be entered and shown in Best of Breed competition: Dogs that are Champions of Record and dogs which, according to their owners' records, have completed the requirements for a championship, but whose championships are unconfirmed. The showing of unconfirmed Champions in Best of Breed competition is limited to a period of 90 days from the date of the show where the dog completed the requirements for a championship.
- (Event Class) Consult the classification in this premium list. If the event class in which you are entering your dog is divided, then, in addition to designating the class, specify the particular division of the class in which you are entering your dog, i.e., age division, color division, weight division.
- A dog must be entered in the name of the person who actually owned it at the time entries for an event closed. If a registered dog has been acquired by a new owner it must be entered in the name of its new owner in any event for which entries closed after the date of acquirement, regardless of whether the new owner has received the registration certificate indicating that the dog is recorded in his name. State on entry form whether transfer application has been mailed to the AKC. (For complete rules, refer to Chapter 11, Section 3.)
- Mixed Breed dogs entering classes for Agility, Obedience, and Rally trials should mark Breed as AKC Canine Partners Listed Dog "All American Dog/Mixed Breed." Variety, Breeder, Sire, Dam information shall remain blank for mixed breed entrants.

If this entry is for Junior Showmanship, please give the following information:

JUNIOR SHOWMANSHIP _____ JR.'S DATE OF BIRTH _____

AKC JUNIOR HANDLER NUMBER _____

The above number MUST be included. Should you not have your Junior Handler number, this may be obtained from the American Kennel Club. Phone: (919) 233-9767.

By signing the entry form I (we) certify that the Junior Showman does not now, and will not at any time, act as an agent/handler for pay while continuing to compete in Junior Showmanship.

ADDRESS _____

CITY _____ STATE _____ ZIP _____



If Junior Handler is not the owner of the dog identified on the face of this form, what is the relationship of the Junior Handler to the Owner?